AN AMERICAN PAPER FOR AMERICANS

# Chicago Daily Tribune

THE WORLD'S GREATEST NEWSPAPER

"TAKE HER DOWN!" —Comdr. Howard W. Gilmore

★★ FINAL

VOLUME CIV.—NO. 2 C | [REG. U. S. PAT. OFFICE, COPYRIGHT 1945, BY THE CHICAGO TRIBUNE.] | TUESDAY, JANUARY 2, 1945.—26 PAGES | THIS PAPER CONSISTS OF TWO SECTIONS—SECTION ONE | THREE CENTS PAY NO MORE

# NAZIS STRIKE AT 7TH ARMY

## *Allies Bag 241 German Planes; Beat Off Heavy Raids*

## F.D.R. MESSAGE AWAITED AS CUE TO AIMS IN WAR

### Deference to Russia Piques Interest.

BY ARTHUR SEARS HENNING
[Chicago Tribune Press Service.]

Washington, D. C., Jan. 1.—With the allied powers at odds on political and some military questions, President Roosevelt is completing a message to the new congress—the 79th—that may be one of the most momentous pronouncements of the war. The new congress will meet Wednesday noon and the Presidential message probably will be received Thursday.

Realizing that Germany, tho having just inflicted on the American army the greatest defeat in its history, is relying on allied dissension to escape total defeat, not only the United States but the whole world is waiting tensely for the Roosevelt message.

**Urged to Define Aims.**

Mr. Roosevelt has been adjured by both his supporters and his critics to define the war and peace objectives for which millions of Americans are fighting and dying and to proclaim the principles of democratic resistance to totalitarian aggression in terms that will unite the allied powers in new determination for victory. By the extent to which the President fulfills these hopes, if he essays to do so, his message will be judged.

The Constitution directs the President to submit to congress annually a report on the "state of the union." It is this report that he is now completing.

Altho his public utterances are chiefly the products of Sam Rosenman, Robert E. Sherwood, and other ghost writers, Mr. Roosevelt is expected to write important portions of this message himself. A Phi Beta Kappa scholar [honorary], he announced with some pride recently that he had found a new word: "Contentious." The message will be scanned for this word as proof positive of his authorship.

**Democrats Are Divided.**

The President addressed the 78th congress in an annual message as a body that would participate in the waging of the war and possibly the making of the peace. With peace not yet in sight, Mr. Roosevelt can hold out no greater expectation to the 79th.

The new congress will be Democratic by substantial majorities in both houses, but the Democrats will be divided between conservatives and the left wing New Dealers. As a result there will be a coalition majority of Republicans and conservative Democrats in both houses on domestic economic questions.

The message will be scanned for evidence indicating to what extent the President may be expected to "clear everything with Sidney" Hillman, head of the Communist and other left wing forces that are credited with compassing his reelection to a fourth term.

**Administration Under Fire.**

But even more vital concerns will sharpen public interest in the message. Events at home and abroad have produced a crisis in the state of the union on which the President is required to report. Scarcely ever

[Continued on page 8, column 3.]

### Tribune Features


| | |
|---|---|
| Crossword Puzzle | Page 6 |
| Dick Tracy | Page 11 |
| Editorials | Page 10 |
| Friend of the Yanks | Page 10 |
| Gasoline Alley | Page 14 |
| Gumps | Page 8 |
| Harold Teen | Page 15 |
| Inquiring Camera Girl | Page 6 |
| Judith Cass | Page 13 |
| Moon Mullins | Page 17 |
| Neighbors | Page 16 |
| New York, *by Alex Small* | Page 3 |
| Obituaries | Page 12 |
| Orphan Annie | Page 14 |
| Radio Programs | Page 8 |
| Smilin' Jack | Page 11 |
| Smitty | Page 8 |
| Terry | Page 6 |
| Winnie Winkle | Page 15 |


## *2 Nazi Agents Landed by Sub Seized by FBI*

*(Pictures on page 5).*

New York, Jan. 1 [Special].—The capture of two trained Nazi saboteurs recently landed on the Maine coast by a German U-boat was disclosed today by the federal bureau of investigation.

The men, seized in the New York area, had been equipped with $60,000 in United States currency, a loaded revolver for each, forged birth and draft certificates, secret inks, and other materials.

It was the second disclosure of the war that German agents have been landed on American shores from submarines. Eight Nazi saboteurs reached the Florida coast June 13, 1942, but were soon captured. Six of them, including a youthful former Chicagoan, were executed and the others given long prison terms.

**Visit N. Y. Night Clubs.**

Indications were that the newly arrived pair had not yet effected any sabotage. Since landing on American soil on Nov. 29 they were said to have been making a round of New York City's night clubs and bars in an effort to get information which they planned to transmit to Germany by short wave radio. When seized they had $56,574 left of the $60,000 provided them by the German government.

One of the men is an American citizen who had served briefly in this country's navy early in the war. He is William Curtis Colepaugh, alias William C. Caldwell, 26, who was born in Niantic, Conn. He was graduated from Admiral Farragut academy, a private school at Toms River, N. J., and attended Massachusetts Institute of Technology for three years.

His companion is Erich Gimpel, alias Edward George Green, 35, a native of Germany, who was a radio engineer in South America for seven years before being recruited for Nazi espionage and saboteur service. He was reported to be an explosives expert, particularly in blasting trains.

**Waited Week Off Coast.**

The U-boat that brought them from Germany was said to have lain off the Maine coast for a week waiting a favorable opportunity to land them. Finally a rubber boat carried them ashore near the little village of Hancock Point at Frenchman's Bay, Me., a month ago.

With the aid of a compass the pair walked 35 miles to Bangor, Me., took a train to Boston, stayed there a while, then came to New York. FBI Head J. Edgar Hoover said they were captured "in the last several days."

Both men were reported to have made full and complete statements to FBI agents, detailing their activities. Hoover said they were trained in schools in Berlin, Dresden, and The Hague, Netherlands, in the use of high explosives, in photography, and radio operation.

The men boasted, Hoover said, that they were graduates of the same school which trained the agents who rescued Benito Mussolini from captivity in 1943.

**Discharged Under Suspicion.**

Colepaugh readily told of his previous history. After leaving M. I. T. he became a seaman on ships plying between this country and Europe and South America. On July 22, 1942, he was arrested by FBI agents in the Philadelphia area for not having kept his Boston draft board informed of his whereabouts. He was allowed to enter the navy and was inducted the following Oct. 2 and sent to Great Lakes, Ill.

On Jan. 29, 1943, he was granted an honorable discharge. Hoover said the discharge read it was issued "for the convenience of the government," but actually it was issued because of suspicions that Colepaugh held pro-German sympathies.

A year later, on Jan. 12, Colepaugh sailed for Europe as a messboy in the crew of the diplomatic exchange liner Gripsholm. When the ship reached Lisbon he contacted the German consul there and soon returned to Germany.

Gimpel, who had been with the German Radio corporation—Telefunken—in South America for seven years, was taken into custody by Peruvian authorities in 1942. He was sent to this country and held at an interment camp in Texas until July, 1942, when he was repatriated to Germany.

**DESTINY'S CHILD**

## ONE IN EVERY TWENTY PERSONS IN NATION ON GOVERNMENT PAY

Washington, D. C., Jan. 1 (AP).—Nearly one person in 20 is on a governmental pay roll in this country. There are 155,116 separate, active governmental units in the United States, the census bureau reported today, with 6,503,000 civilian employes as of Oct. 1. The total includes 1,306,000 teachers and other school employes.

Half of the total, or 3,335,000 are on the federal pay roll.

The governmental units are divided as follows: federal government, 48 states, 3,050 counties, 18,919 townships or towns, 16,220 municipalities, 108,579 school districts, and 8,299 special districts.

## *DOCK MEN QUIT LOADING ARMY VESSELS IN RAIN*

Philadelphia, Pa., Jan. 1 [Special].—Stevedores at the Philadelphia port of embarkation today refused to load army vessels in the rain, causing a postponement in the sailing time of several vessels, Col. Alexander B. MacNabb, port commandant, disclosed.

The stevedores, many of whom just had returned from holiday vacations, began drifting from their jobs around noon during a heavy shower, port authorities said. As the rain continued, they began to leave in such numbers that appeals were made to their patriotism.

## THE WEATHER

TUESDAY, JANUARY 2, 1945.

Sunrise, 8:19. Sunset, 5:31. Moonrise, 9:47 p. m. Morning star, Jupiter; evening star, Venus; night luminary, Saturn.

CHICAGO AND VICINITY: Clear and very cold today, with highest temperature near 10 degrees. Cloudy and not quite so cold tonight and tomorrow, with occasional light snow. Diminishing winds becoming gentle by night. Low tonight, 3 above; high tomorrow, 18.

ILLINOIS: Clear in north, increasing cloudiness in south, and continued cold today. Cloudy with occasional light snow tonight and in extreme east early tomorrow; not quite so cold tomorrow.

TEMPERATURES IN CHICAGO.
For 24 hours ended 2 a. m., Jan. 2:

| | | | | | |
|---|---|---|---|---|---|
| 3 a. m. | *19 | 11 a. m. | 8 | 7 p. m. | 1 |
| 4 a. m. | 16 | Noon | 6 | 8 p. m. | 0 |
| 5 a. m. | 14 | 1 p. m. | 5 | 9 p. m. | −1 |
| 6 a. m. | 12 | 2 p. m. | 6 | 10 p. m. | −2 |
| 7 a. m. | 12 | 3 p. m. | 5 | 11 p. m. | −2 |
| 8 a. m. | 13 | 4 p. m. | 5 | Midn't. | −2 |
| 9 a. m. | 11 | 5 p. m. | 3 | 1 a. m. | †−3 |
| 10 a. m. | 9 | 6 p. m. | 2 | 2 a. m. | −3 |

*High. †Low.

For 24 hours ended 7:30 p. m., Jan. 1: Mean temperature, 16; normal, 23; deficiency since Jan. 1, 1945, 7.
Precipitation, trace; deficiency since Jan. 1, .07 of an inch.
Highest wind velocity, 29 miles an hour.
Relative humidity, 7:30 a. m., 81 per cent; 1:30 p. m., 80; 7:30 p. m., 71.

[Official weather report on page 12.]

Total average net paid circulation
NOVEMBER, 1944
DAILY in excess of 965,000
THE CHICAGO TRIBUNE

## *Byrnes Urges Draft of 4-F's to Force Them Into War Jobs*

[Chicago Tribune Press Service.]

Washington, D. C., Jan. 1.—War Mobilization Director Byrnes today recommended legislation to draft all 4-F's for work in war plants or limited military service. He predicted further increases in draft calls and said the standards governing the deferment of agricultural workers must be reconsidered.

At a press conference he decried the fact that there are 4 million 4-F's in the country—many of them "reluctant" to take war jobs. He charged that congress has done nothing about it in the face of serious man power shortages which are hampering critical war production. Congress should consider legislation that would permit the induction of all 4-F's who have been rejected for regular army service for physical reasons, he asserted.

Under such a law, Byrnes said, the 4-F's would be assigned to war plants wherever needed or given limited military duties.

**Makes First Report.**

The press conference at which Byrnes made his draft proposal public was held in connection with his first report on war mobilization and reconversion, which he filed with the President and congress.

"I am convinced that consideration should be given by congress to some control over those found physically disqualified for military service so that they may render their war service in essential war activities," Byrnes wrote in a letter accompanying the report.

"We must man our war plants to the fullest extent necessary to meet the requirements of our military leaders," he continued. "We must do this in the face of a further withdrawal from our available man power supply to provide replacements for the army and to build the navy up to the strength which it requires to man its ships."

**Predicts Bigger Draft Calls.**

Asked if he believed this will mean additional draft call increases, Byrnes replied, "Yes, I do."

Reporting that there is no longer "ready man power" to draw upon for military replacements and war production, Byrnes said we must recognize the necessity of reconsidering the standards governing the deferment of agricultural workers, since this group represents the largest remaining source of young men for military service."

Summarizing agriculture's achievement in 1944, Byrnes said farmers had made a fourth of their output available to the military forces and allies. Yet they were able, he said, to provide civilians with 7 per cent more food than for the 1935-39 average.

The recent tightening of selective service regulations already has succeeded in holding workers in critical war plants, Byrnes said in his report. Restrictions on civilian production, more drastic labor ceilings, especially in less essential industries, and a ban on horse racing have been ordered, he continued, but even these measures may not be sufficient to meet the need for more workers.

Byrnes said he would like to see congress enact a national service law, but that he is "practical enough" to know that such legislation would be exceedingly controversial and could not be put into effect in time to meet present war demands. He asserted that he has been in favor of national service since Pearl Harbor, but is resigned to attempting to solve man power problems with existing laws and regulations.

**Asks Teeth for WLB.**

Byrnes promised he will use these laws and regulations to the "fullest extent" to place workers in essential industries. If present powers prove inadequate, he said, it is up to congress to enact new legislation to accomplish the necessary objectives.

The mobilization director recommended in his report the strengthening of the war labor board's authority to enable it to enforce its decisions in the courts without resorting to government seizure. He termed government seizure of properties an "inept procedure."

Referring to the AFL musicians' union and the Montgomery Ward & Co. cases of noncompliance with WLB orders, Byrnes asserted he believed congress can draft a law "to treat Petrillos and Averys alike."

Byrnes also disclosed that he is working on a plan to consolidate the dozen federal agencies dealing with man power.

*[Professional football and baseball in no immediate danger of suspension order, Byrnes says. Story on page 17.]*

### *11,900,000 Fighters*

**Washington, D. C., Jan. 1 (AP).—This country's fighting forces have increased to 11,900,000 since 1940, War Mobilization Director Byrnes disclosed today. Of that number, 8,100,000 were in the army as of Nov. 1 and the remainder in the navy, marines, and coast guard. An estimated 1,500,000 others have been discharged or killed.**

### *Thousand British Soldiers in Britain for 9 Day Leave*

LONDON, Jan. 1 (AP).—A thousand Tommies, veterans of the D-day landings, returned to Britain today on furlough from the western front. They will have nine days in Britain, seven with their families and two for travel.

## FOE LASHES BACK WITH 5 ATTACKS ON SOUTH FLANK OF WESTERN FRONT

### Luftwaffe Thrusts at Air Fields Near Battle Lines.

LONDON, Jan. 1 (AP).—The German air force lost at least 241 of its carefully hoarded planes today, with most of the downed planes—208—sacrificed in an attempt to cripple allied aerial superiority by bombing and strafing allied air fields in France, Belgium, and Holland.

The surprise offensive was the greatest by the luftwaffe since its heyday of 1940-'41, but it failed to check the momentum of the allied aerial offensive that sent at least 6,000 American and British planes over the continent on New Year's day. These included more than 1,600 United States 8th air force heavy bombers and fighters.

**Use Captured Planes.**

A front dispatch said some of the German planes that struck the allied air fields shortly after 9 a. m. were American craft captured by the Nazis in the recent breakthru into Luxemburg.

The dispatch added that they had been repainted with German markings but were clearly identifiable. Ninth air force fighters were able to knock down 83 of the enemy planes, R. A. F. fighters bagged another 84 and anti-aircraft gunners picked off an additional 41.

Other German losses included 17 Nazi fighters downed by the fighters that escorted the 8th air force heavies in a sweep against an oil refinery at Dollbergen and the rail network around Coblenz, and 16 Nazi planes knocked out by the 1st tactical air force in support of the United States 7th army.

**Losses Mount Above 300.**

In the last 36 hours more than 337 Nazi planes have been knocked out as the allies hurled more than 11,000 planes at the enemy.

The Germans came sweeping in today in groups of 50 to 75 planes.

Part of the Luftwaffe's effort was directed at the many big air fields in the Maastricht-Brussels-Eindhoven triangle. Streets of Brussels were machine gunned.

First reports placed allied plane losses today at 25. The figure did not include losses of heavy bombers of the 8th air force, which were not yet tabulated. Censorship did not permit the disclosure of how much damage the Germans achieved on the ground.

In a pre-dawn action R. A. F. heavy bombers drained the 170 mile Dortmund-Ems canal, for the fourth time in the war with delayed action bombs.

## I'D LIKE RUSSIA TO JOIN WAR ON JAPAN—NIMITZ

U. S. PACIFIC FLEET HDQ., Honolulu, Jan. 1 (AP).—Adm. Nimitz said today he would welcome Russian participation in the Pacific war against Japan. He was asked at a press conference if he would like to have Russia participate on "our side."

The commander in chief of the Pacific fleet answered "yes" and observed: "I'm glad you put that last phrase in—'on our side.'"

Nimitz also said: "We will have to occupy enough of Japan in order to win the peace and enforce the peace."

**Must Land in China.**

He also declared the China coast was still a goal of the fleet.

He reiterated an assertion of sometime ago that it would be essential to land or the China coast "sometime or another" to secure bases for large scale air attacks on the enemy's homeland.

Nimitz, back from a visit to Guam, Saipan, and other advanced positions, said he didn't think the Japanese would capitulate unless their homeland was occupied.

"I think," he asserted, "that the only safe plan is to assume we must invade their homeland and line up our forces accordingly.

"I foresee an unhappy 1945 for Japan."

He predicted the Japanese would continue to lose cargo and combat ships and would find themselves increasingly cut off from the raw materials of occupied China, Burma, the Indies, and other areas.

He said the British Pacific fleet had not yet arrived but that work of British sea units already were having an effect.

**Foresees No Difficulties.**

He added that he foresaw "no difficulties whatsoever" in coördinating the British and American fleets and "we welcome their coming into the Pacific."

Nimitz, asked if the Aleutian area would become more active, said: "I believe so."

"We will continue to move in the direction of Japan and seize bases from which we can bring the war closer to Japan," he added. "We are optimistic about our ability."

He said the allied setbacks in Europe would cause delay in reemployment of forces in the Pacific, but added: "We have gotten along so far without resources which are being made available in Europe and we can continue to carry on until the great weight of allied power is shifted against Japan."

*[Gen. MacArthur's flyers blast eight Japanese ships in Luzon gulf. Story on page 6.]*

### 3d Army Smashes 94 Tanks; Gains Up to 6 Miles.

*(Maps on page 2.)*

SUPREME HDQ., ALLIED EXPEDITIONARY FORCE, Paris, Jan. 1 (AP).—The Germans lashed back on the western front today, lunging in a series of five ground attacks against the United States 7th army on the south flank of the western front.

German forces gained some ground in a wooded region south of Bannstein, five miles southeast of Bitche, but were held or thrown back at other points. [Details of fighting on the 7th army front are told in a dispatch from Tribune Correspondent Seymour Korman on page 3.]

Information on the fighting against the enemy's bulge into Belgium, still subject to 24 hours or more delay for security reasons, told of gains up to six miles by Lt. Gen. Patton's 3d army at the southwestern corner of the German salient.

In armored battles on both sides of the Bastogne corridor the 3d army destroyed or damaged 94 German tanks and smashed a counter-attack launched at the corridor from the east. In the same area fighter bombers of the United States 9th air force disabled 123 tanks and motor vehicles before noon today.

**Nazis Recapture Moircy.**

Every attempt by Field Marshal Von Rundstedt's German forces to reduce the 3d army's corridor into Bastogne was repelled. The Nazis' most important gain was one of 200 yards at a point four and a half miles southwest of Bastogne.

The Germans recaptured Moircy, 11 miles west of Bastogne, and gained a mile at another point, but neither enemy advance affected Patton's five mile wide relief corridor. Patton's forces launched a sharp attack north of Bastogne, at the narrowest point of the Nazi salient, and made some progress.

The Nazis continued their feeler stabs against the British and Canadians in the north. Two enemy patrols crossed the Maas [Meuse] river near Roermond but were dispersed before getting very far.

**Push Back Thru Tripsrath.**

In the Gellenkirchen area north of Aachen, where the Germans recently regained some ground, the allies pushed back thru Tripsrath and now have won back practically all lost territory in that sector.

Gen. Patton threw powerful forces of Yank infantry and armor into his attack in Belgium, pounding hard at the enemy along a front extending from a point two miles southwest of St. Hubert to within five miles of Bastogne, which is 15 miles east of St. Hubert.

A front dispatch said gains of from two to six miles were made on Sunday at points on both sides of St. Hubert, a highly important road junction at the farthest point of the Germans' advance toward Sedan. Third army ground forces destroyed at least 32 German tanks, while supporting allied battle planes destroyed another 35 and damaged 27.

**Waist of Salient 13 Miles.**

Potentially the most dangerous to the extended Nazis was Patton's drive immediately north of Bastogne, where the waist of the enemy salient had been reduced to 13 miles. From three to five Nazi divisions were estimated to be in the exposed western end of the bulge and in danger of entrapment.

Supreme headquarters confirmed the recapture of Rochefort, at the extreme western tip of the enemy salient. Front dispatches reported only patrol actions along the northern flank of the bulge.

American patrols failed to contact the enemy along a stretch of nearly five miles in the vicinity of Rochefort, possibly indicating the Nazis were withdrawing from the northwest corner of their salient.

Late Saturday and early Sunday the Germans attempted to infiltrate American positions two and a half miles west of Grandmenil, 14 miles southwest of Stavelot, but ran into a doughboy trap. The Yanks let them come in, then surrounded the

### ONE GROUP BAGS 33

BY WILLIAM STRAND.
[Chicago Tribune Press Service.]

WITH U. S. FORCES IN GERMANY, Jan. 1.—Under chill Holland skies this morning two flights of American fighter pilots fought and won a battle against 50 or 60 German air force planes.

During 15 minutes of fighting above a little American air strip not far from the village of Weerd, Mustangs and Thunderbolts destroyed a total of 33 German planes, probably destroyed five, and damaged 11 more. Only one American plane was lost in the air, but the pilot parachuted to safety. It was a victory so overwhelming that it was almost unbelievable.

There were multiple victories galore in those few wild moments. Three Americans got four German planes apiece. Others got three and two. One Thunderbolt pilot blew up an enemy craft with a rocket—

[Continued on page 2, column 2.]

### *War Summaries*


WESTERN FRONT—Nazis swing attack to the south. Page 1.
LONDON—Allies down 241 attacking German planes. Page 1.
LONDON—Reds take 200 more blocks in Budapest. Page 4.
MacARTHUR HDQ.—U. S. planes bomb eight Jap ships. Page 6.
SOUTHWEST ASIA HDQ.—Reach rim of Burma rice bowl. Page 6.


### *DEMAND BRITAIN ACT NOW TO GAIN LEG IN AIR RACE*

[Chicago Tribune Press Service.]

LONDON, Jan. 2 [Tuesday].—The demand that converted bombers with ground and air crews be turned over to the Atlantic passenger service so Britain could build up a basis for competition with United States air lines after the war was made editorially in today's Daily Sketch.

The paper disapproves of government control of aviation and complains that British airways are "painfully short of equipment and personnel on the Atlantic service" and can't do the job efficiently or reliably. It says that at present only five converted Liberators [the United States army's B-24 heavy bomber] are available for the Atlantic route, while at least a dozen with the requisite ground staffs are necessary.

"Now we face fierce American competition of air lines run on an individualistic, profit making basis," the Sketch adds. "We start with the great handicap of trying to equal their performance when ours are run by government control, with all its fatal defects. We ought, therefore, now to equip ourselves for the coming race."

Nazis and at last report were mopping them up.

On the south the battle remained fluid, with both sides concentrating on trying to pinch off large segments of opposing troops. Patton's forces were reported to have made some progress in an attack south of Wiltz, nine miles east of Bastogne, and recaptured Reisdorf on the Sure river just inside the Luxemburg border from Germany.

The Germans employed from 35 to 50 tanks in an attack southeast of Bastogne on Saturday, but lost 18 of them and did not realize their objective of cutting the Bastogne-Arlon road along which American men and armor have been pouring into and thru Bastogne. Dispatches said the Nazis continued to employ many infantrymen dressed in American uniforms.

**GERMAN WAR REPORT.**

Monday's German war bulletin as broadcast by Berlin said:

"Heavy fighting is taking place at the south part of our break-in area between the Meuse and Moselle. Renewed United States attempts to retain the dent in our positions south and west of Bastogne, made with strong tank forces, proved unsuccessful and cost the enemy particularly high losses in men and material.

"In engagements raging all day long, our well-tried formations destroyed 121 enemy tanks and armored scouting cars and destroyed numerous enemy columns.

"In Alsace-Lorraine, our troops made a number of assaults against the United States front from which major forces have been withdrawn now. On both sides of Bitche, positions of enemy outposts were attacked on a wide front. Enemy attacks were repelled on the main fighting line.

"Enemy traffic in north France and Belgium was effectively attacked last night by our bombers and fighters. Liege and Antwerp continue to be shelled by our long range weapons."

## TWO MIDWEST PILOTS DOWN 2 GERMANS IN DAY

LONDON, Jan. 1 (AP).—Two midwestern flyers scored double kills in air battles over Germany yesterday in which at least 94 German planes were downed. They are Lts. Earl Miller, Dearborn, Mich., and William Randolph, Princeton, Ind.

A kill and a half were credited to Lt. William Collins, Janesville, Wis.

Single victories were won by Capt. Anthony Hawkins, Detroit, Mich.; Capt. William Myran, Flint, Mich.; Lt. Roy Orndorff, Casey, Ill.; Lt. Harold James, Urbana, Ill.; Lt. Littleton Leforge, North Manchester, Ind., and Lt. George Schroder, Pontiac, Mich.

## 20 LIVE BOMBS FROM PLANE DOT KANSAS PLAINS

Salina, Kas., Jan. 1 (AP).—Twenty live bombs, jettisoned by a crew forced to abandon an army bomber, are scattered over an area about 15 miles northwest of here, army officers warned tonight.

The bombs were dropped from the plane abandoned by the crew last Friday near Salina. The crew parachuted to safety and the plane crashed a short time later near Concordia, Kas.

Maj. Alfred Evans, public relations officer at Smoky Hill army air field, said civilians who tampered with the bombs might cause explosions.

**RACCOON COAT STOLEN.**

Mary E. Gallagher, 4736 Race st., notified police yesterday of the theft of her silver tip raccoon coat, valued at $300, from the Boulevard room of the Stevens hotel.

## Yanks of 3d Army Drive Nazis Back on 12 Mile Front

(Story starts on page 1.)

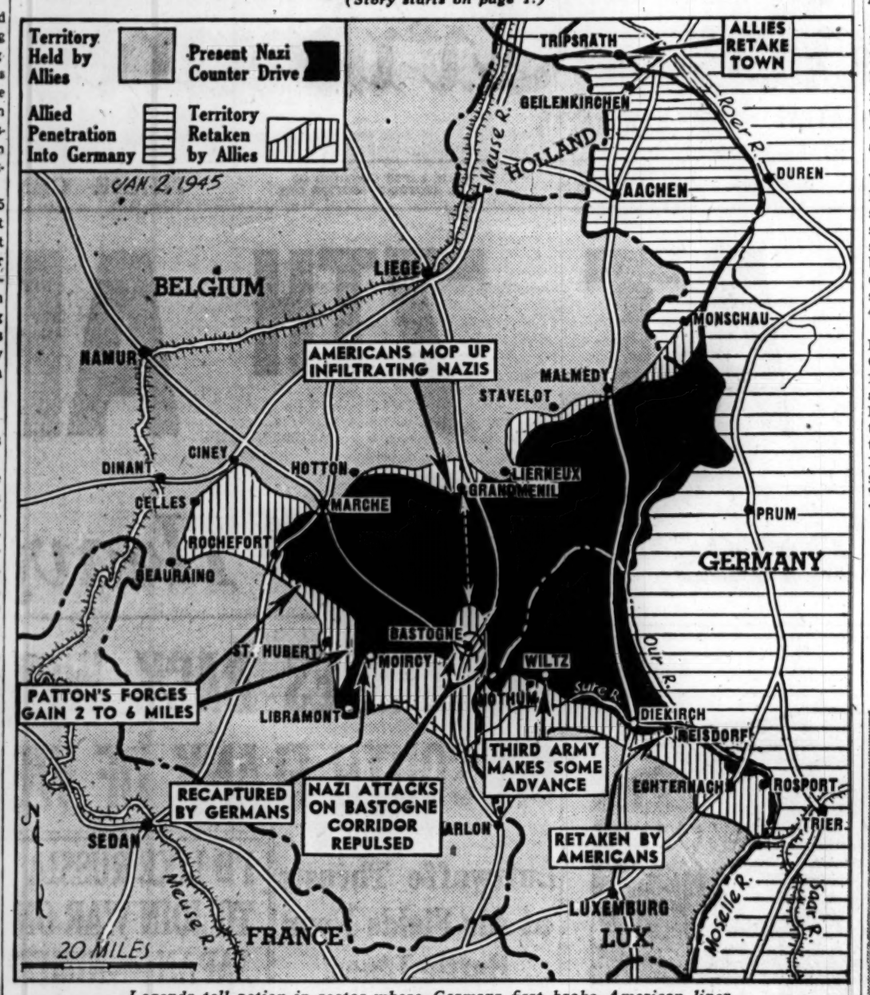


*Legends tell action in sector where Germans first broke American lines.*

## 241 NAZI PLANES DOWNED; ALLIES BEAT OFF RAIDS

### Foe Looses Heaviest Assault in 3 Years.

[Continued from first page.]

later explaining that he had run out of machine gun ammunition.

A pilot, who was not supposed to fly today, was between bed sheets one moment, then heard the sounds of fighting, and the next moment was streaking across the field attired in pajamas, bedroom slippers, and goggles en route to his plane. He got there a little late but bagged one Focke-Wulf 190.

A pilot, just taking off, shot a German down before he had time to pull up his Mustang's wheels. Planes taking off are never more vulnerable than at such a moment because of lack of speed and maneuverability.

**Returns on a Bicycle.**

The one American shot down, Flight Officer David Johnson, Pomona, Cal., was not long out of the fighting. He parachuted to safety and arrived back at the field on a bicycle given him by a Dutch farmer who had admonished him, "Goot, shoot more Germans. Goot, hurry." Johnson climbed into another plane and led the chase of remnants of the luftwaffe attackers fleeing back into Germany.

Lt. Robert V. Brulle, 3141 N. Kenneth av., Chicago, destroyed one Focke-Wulf, got one probable, and damaged a third by way of the Windy City's contribution to making this an unforgettable New Year's day for the Nazi air commanders.

The German attack on this particular air strip presented Yank flyers with a dream situation. The German plan obviously was a sneak raid. What they didn't count upon was the fact a flight of Thunderbolts was assembling above the field for a front line mission, while Mustangs were taking off to escort the bombers over Germany. The German pilots swooping down upon the field found themselves caught between flights of America's finest fighter craft.

Lt. Col. John C. Meyer, Forest Hills, Long Island, N. Y., American ace in the European theater, got two planes, raising his total to 24 planes destroyed in the air and 13½ on the ground. Thirteen pilots got one plane apiece and anti-aircraft batteries claimed two others, raising the grand total of German losses in this battle to 35 aircraft. It was Col. Meyer who knocked off one of his while taking off from the field.

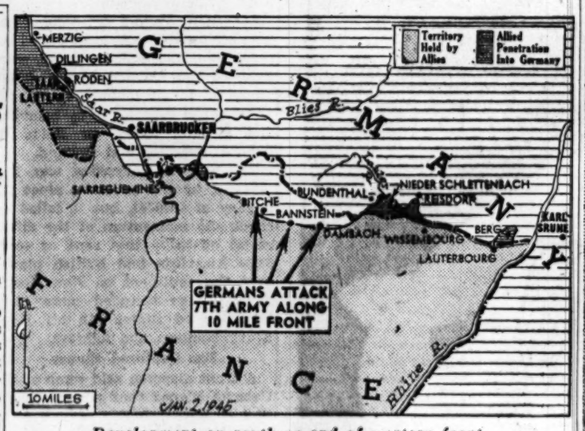


*Development on southern end of western front.*

### U. S. Bombers Stampede Jap Herd of 30 Elephants

CHUNGKING, China, Jan. 1 (AP).—American bombers have stampeded a herd of 30 elephants used by the Japanese for military transport in Burma, a bulletin reported today.

## FIREBUG SETS SIX BLAZES IN HYDE PARK AREA

In zero temperatures, a fleeting firebug set six fires in the Hyde Park district within two and one-half hours last night, imperiling many people, and taxing the capacities of two fire battalions. No one was hurt. Total property damage amounted to about $2,000.

The fires were touched off at 4726 Woodlawn av., 4730 Ellis av., 4637 Ellis av., 4344 Ellis av., 4715 Ingleside av., and 4718 Ellis av. Three separate fires were started in the storeroom of the Woodlawn av. building. At 4637 Ellis the stair carpeting was ignited. A basement storeroom fire also was started at 4344 Ellis, causing $1,500 damage.

Firemen under Chief James Hughes of the 10th battalion and Chief Francis W. O'Brien of the 11th were continuously busy chasing and fighting the fires. Lt. Leo Hardy said the pyromaniac may be the same one suspected of starting the fire in the Lille apartments at 1353 E. 47th pl., Nov. 19, causing seven deaths.

## HARMON, AIR PIONEER, LIVES THRU NAZIS' RULE OVER CANNES

[Chicago Tribune Press Service.]

CANNES, France, Dec. 29 [Delayed]. — Clifford Bourke Harmon, famous American millionaire and retired real estate dealer, was the only male American who remained in Cannes during the German occupation.

Now 78 and suffering from paralysis and cataracts, he was a pioneer aviator in balloons and airplanes and once held pilot's license No. 6 of the Aero Club of America. Twenty years ago he organized the International League of Aviators to make war impossible by swearing flying men not to participate in aerial aggression. He founded the annual Harmon trophy to the world's outstanding aviator.

Harmon staked Serge and David Mdivani to tickets to Texas and jobs with an oil company he controled, and from that start they and their brother Alexis began their campaign of marrying American heiresses.

TUESDAY HOURS 12 NOON TO 9 P. M.

john t. Shayne
from the young idea shop third floor

BEAVER? NO, but first quality, hard-to-get

Laskin beaver-dyed Mouton Lamb that's silky-soft, with silver highlights, and so sturdy. Specially designed to fit sizes 9 to 15, 36-inch style $175 plus federal tax

Other styles available from $135, plus federal tax

MICHIGAN AVENUE AT RANDOLPH

Tuesday Store Hours, 9:45 to 5:45

Marshall Field & Company

DO YOU KNOW WHAT "GREAT BOOKS" CAN DO FOR YOU?

Hear Mortimer J. Adler in our Book Section today at 2:30

Mr. Adler, who has conducted a "Great Books" course at the University of Chicago, will explain the benefits of great books and answer questions.

Visit our Book Section today and often. You'll find everything from the classics to present day popular favorites.

*Book Section—Third Floor*

NEW YORK and WASHINGTON

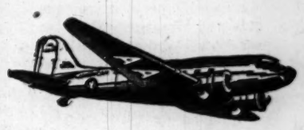

Swift air service is provided daily to Detroit, Buffalo, New York and Washington. Also to Boston. And to St. Louis, Joplin, Tulsa, Oklahoma City, Dallas, Fort Worth, Mexico City, El Paso, Tucson, Phoenix, San Diego, Los Angeles and San Francisco. *Ticket Offices:* Palmer House Arcade and Stevens Hotel Lobby. Please make reservations well in advance.

Phone PORtsmouth 7000

AMERICAN AIRLINES Inc.
ROUTE OF THE FLAGSHIPS

LIMIT YOUR LUGGAGE IN WARTIME—TRAVEL LIGHT!

BACK OUR BOYS WITH WAR BONDS

OPEN TODAY FROM 12 NOON TO 9 P. M.

LADIES BAG CLEARANCE

$5 and $5.95
QUALITY BAGS
of fine leathers or fabrics
in black or brown
$3.65*

CLEARANCE—LADIES LEATHER GLOVES
values up to $3.95
$1.55
All sizes—all styles—lots of blacks

Sorry—no phone or mail orders

MAURICE L ROTHSCHILD
MINNEAPOLIS State at Jackson—Chicago ST. PAUL
*Plus Federal Excise Tax

I. Miller says "less shoe— more fashion"

Degas Sandal . . .
drama wrapped around your feet in
the manner of stoles around your shoulders.
Black suede, brown suede, $14.95.

I. Miller
710 North Michigan Avenue

Compounded like a Prescription

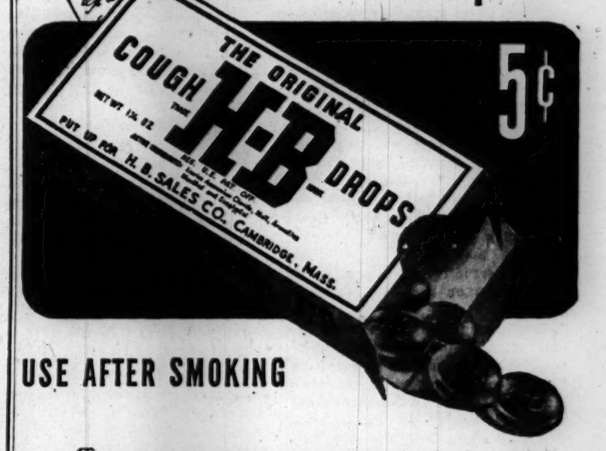


USE AFTER SMOKING

There are seven prescription ingredients in these popular H-B Cough Drops. They soothe the throat and bring relief from coughs due to colds. You'll like their pleasing flavor which helps to sweeten the breath and refresh the mouth.

[ADVERTISMENT]
Acid Indigestion
Relieved in 5 Minutes or double your money back
When excess stomach acid causes painful, suffocating gas, sour stomach and heartburn, doctors usually prescribe the fastest-acting medicine known for symptomatic relief—medicines like those in Bell-ans Tablets. No laxatives. Bell-ans bring comfort in a jiffy or double your money back on return of bottle to us. 25c at all druggists.

LOANS
on Diamonds, Jewelry
Immediate Cash at Low Interest Rates
Member Chicago Assn. of Commerce
AMERICAN STATE PAWNERS
37 S. Wabash Av., 3d Flr.

NONE SURER St. Joseph ASPIRIN
100 TABLETS 35¢
WORLD'S LARGEST SELLER AT 10¢

BRONCHIAL IRRITATIONS
—of colds quickly relieved by Penetro—Grandma's old-time mutton suet idea developed by modern science into a counter-irritant, vaporizing salve. Only 25c, double supply 35c. Get PENETRO
BASE RICH IN MUTTON SUET

SHELL CONTAINERS NEEDED! One hundred pounds of waste paper will make containers for fifty 75 mm. shells. Save a bundle of paper a week and keep our guns firing.

*The Costume Bootery of*

**O'CONNOR & GOLDBERG**

**at 23 Madison, East**

*New*

**WALL TOE**

*Calfskin* **PUMPS**

They're petite and exceedingly pretty pumps...: skillfully crafted by Thomas Cort of black or brown calfskin...and designed for your very smartest semi-dress occasions.

Fitting qualities that are a great credit to the name they bear.

$14.95

**THIS BOOTERY WILL BE OPEN TONIGHT, TUESDAY**



*Mandel's* Store Hours Today: Noon to 9 P. M.

**Improve Your Vision NOW**

If you need glasses for both distance and reading you will find this an excellent value. White seamless bifocal lenses made to your needs, fitted in neatly styled Vogue frame pictured. . **$8.95**

Glasses with White Single Vision Lenses, Style pictured.....**$5.45**

No Charge for Eyesight Examination

Optical—1st Floor—Wabash—Operated by Dr. S. S. Hollender, O. D.

**MANDEL BROTHERS**



**HIGH SCHOOL**
**FOR ADULTS**
Complete course in 12 to 16 months. Prepare you for college entrance, professional schools, and personal advancement. Inquire for details.
Day—Evening—Home Study
**ACADEMY FOR ADULTS**
30 W. Washington St. Franklin 0144

WE MAKE **LOANS** OR WILL **BUY** DIAMONDS WATCHES JEWELRY
CENTRAL 3202
43 Years on Dearborn Street
T. N. DONNELLY & CO
35 N. DEARBORN ST


**BUY WAR BONDS AND STAMPS**

# YOKEL BEGUILED BY TENUOUS ARTS OF CAFE SOCIETY

## He Pays to Gawk at N. Y. Exclusive Shows.

BY ALEX SMALL.
[Chicago Tribune Press Service.]

New York, Jan. 1.—The center of Manhattan—all around Broadway and Times Square—may be even more gay and gaudy today than it was a generation ago, but it is doubtful if the customers get anything like the psychic return for their money that their mothers and fathers did.

The sense of sin, which shocked yet satisfied, is gone. So is the tremendous contrast to other places. Floor shows, exhibits of juvenile female epidermis, legs hoisted in the air more or less rhythmically—those can be seen in San Francisco or Cleveland or Chicago, even in Little Rock or Wichita.

Instead New York has developed something else—what is called the café, altho it bears no resemblance whatever to the old European coffee house, or even to the old fashioned American saloon, which in genteel moments called itself a café. No; it is just the night joint, only it is supposed to be "sophisticated." Rhythm, epidermis, and legs are still there.

**Art and Subtlety.**

But the decorations are—such is the sales talk—more artful than any where else, the girls more beauteous, the rhythms more insinuating, the jests more subtle.

Above all, you get the society of the rich and the notorious. This, it is implied, is a much more exhilarating spectacle than any thing seen or heard on the floor. For this the gawking yokel is not merely getting much more than his money's worth; he is positively having a privilege conferred on him.

So firmly is this kind of nonsense established that it is the basis of a highly specialized New York industry—being wise about cafe society. Professionals at it are often paid high wages. Their gossip constitutes feature columns in virtually every New York newspaper, and some of those columns are syndicated all over the country.

Maybe these columns help housewives to bear the pain. Certainly they hammer in one impression, that Manhattan's cafes are exclusive. That is unreservedly true; they exclude any one who doesn't have the price.

**It's a Theater Center.**

The theater has ever been an urban art. Here only perhaps the most hard-crusted critic of New York will have to admit it is supreme. [Movies, of course, are out of consideration, they being a monopoly of southern California.] At least it will be hard to name any dramatic center in the United States which puts on the number of new spectacles seen on Broadway.

["Broadway," it is to be noted, is a symbolic name. It is to the show business what "Wall st." is to finance. Actually most of the theaters are in side streets, but close to Broadway.]

Its shows alone drag multitudes from the outside to New York, largely because there is no other way of getting them. Once upon a time any successful Broadway hit would go on the road; the provinces only had to wait and they would get the best, often with the original company.

**Return of Road Shows.**

Then the road business went into a decline, attributed largely to the rise of the movies. In the depression years road companies appeared again [a change in taste, perhaps?], and may be expected to continue thru and after the war.

Broadway has supplied American folklore with some of its fixed types—the delectable but dumb chorine with her appetite for terrapin, sables, and sparklers; the stage door Johnny, ridiculous with his bouquet and his senile lechery; the ham actor, one day pawning his overcoat, the next day setting up the drinks; the obtuse producer, determined to give the public what he thinks it wants while the manuscripts of unread masterpieces pile up in front of him.

Is the taste of Broadway, public and producer, above that of the rest of the country? There is a fine subject for otiose logomachy.

Lately it has been raised in some New York newspapers, with the conclusion, of course, that Broadway productions usually are above the heads of the citizens of "trans Hudson America."

**Chicago Temerity Rebuked.**

Chicago especially got soundly thwacked for having dared lately to put on a play or two without first getting the benediction of Broadway.

The critic who thus ticked off Chicago had to admit that the public of Manhattan does not always give its favor to pure gems of the human spirit—witness the overwhelming popularity of masterpieces of hokum, such as "Abie's Irish Rose."

It's evident, however, that New York would only too easily have the better of this argument, such as it is. The plain fact is that in the theater, as in finance, New York has acquired such a head start, has accumulated so much equipment and specialized skill, that it must far surpass everything else in the whole United States. If it does not, it certainly should.

[Tomorrow—New York, the city of immigrants.]

## Home Invaded

IDA LUPINO.

Los Angeles, Cal., Jan. 1 [Special].—Helmut Dantine, 26, European actor who became a citizen last year and whose name has recently been linked by Hollywood gossips with Screen Actress Ida Lupino, was booked in the West Los Angeles jail today on complaint of Miss Lupino's secretary, Leslie Forrest.

Helmut Dantine.

The charge against Dantine was "suspicion of battery" and the police blotter showed Miss Forrest had made the arrest in the capacity of a citizen. She told police Dantine invaded Miss Lupino's home via a dining room door last night and went into a bedroom occupied by Miss Rena Cournyn, a house guest.

Miss Forrest said Miss Cournyn appealed to her for help and that in a struggle with Dantine she was bitten on the right arm, wrist, and hand and slapped in the face. Miss Lupino said today she had not been at home during the incident and declined other comment.

# JUDGE REFUSES GUILTY PLEA IN SLAYING OF WAC

Indianapolis, Ind., Jan. 1 (AP).—Judge William D. Bain today refused to accept William Luallen's plea of guilty of murder in the slaying of WAC Corp. Maoma L. Ridings of Warm Springs, Ga., in a hotel room here Aug. 28, 1943. Luallen is to be returned tomorrow to the state prison to complete a 10 to 20 year sentence for burglary.

Judge Bain said the grand jury had not indicted Luallen and said he had received information that the prosecutor's office had obtained "confessions" from two other suspects in the case.

Luallen first accused his former wife, Mrs. Wynona Kidd Luallen, of Knoxville, Tenn., of slaying the WAC. A few days later he told Sheriff Otto Petit that she was innocent and that he was the slayer. Judge Bain said Luallen asked to plead guilty to a second degree murder charge and take a life prison sentence.

# GERMANS MAKE 5 ASSAULTS ON 7TH ARMY LINE

BY SEYMOUR KORMAN.
[Chicago Tribune Press Service.]

WITH U. S. 7TH ARMY IN FRANCE, Jan. 1.—Five enemy ground attacks within a 10 mile stretch on the northern front of the 7th army, the intensification of German artillery fire all day and tonight, and the reappearance of enemy planes have ended a two weeks' lull in this theater.

There was some speculation among army authorities as to whether the day's events presaged a full scale enemy offensive toward American holdings in the Vosges mountain region or were designed to prevent us from shifting any of our forces to other army fronts.

**Tanks Join in Attack.**

German infantry and tanks struck from the Hasrdt forest. One blow was around Bitche, two were in the dense woods around Bannstein, five miles southeast of Bitche, and two were around Dambach, east of Bannstein. Reports tonight were that we had lost some ground south of Bannstein but that the other assaults were being held. Wissembourg and Berg were shelled particularly heavily.

Since the 7th army got into Germany more than two weeks ago, it has made no notable advances. To the contrary, the 7th has drawn back from forward positions of the third week in December. German activity in the northern sector of our front, however, had been limited until today to combat patroling and harassing fire from the Siegfried line.

The German air force was believed to have sent up more craft last night and today than the 7th army has ever encountered before in France. Thunderbolt fighter-bombers of the 12th tactical air command and B-26 Marauders accepted the challenge eagerly.

**Foe Strikes at French.**

The Germans' Alsatian pocket in the Colmar-Mulhouse area today became more of an irritant to the French 1st army than at any time in the last month. East and west of Mulhouse, at Kembs on the Rhine and at Ile Napoleon and Thann, enemy patrols were beaten off.

Other hostile patrols sifted into the Vosges west of Colmar and enemy shells fell on Rossfeld, Hutenheim, Ebermunster, Berheim, Rebauville, and Ostheim.

# 3,648,000 DAYS LOST BY 2,041 BRITISH STRIKES

[Chicago Tribune Press Service.]

LONDON, Jan. 1.—A total of 3,648,000 working days was lost in Britain in 2,041 strikes the first 11 months of 1944, the labor ministry announced tonight. The loss was the greatest in 12 years and compared with 1,810,000 days lost during all of 1943.

The coal mining industry reported a loss of 2,446,000 working days as compared to 824,000 days for the corresponding period of 1943. The engineering industry was second with 584,000 days as compared with 390,000 the previous year.

A union leader tonight suggested that many workers, believing the war soon would end, were watchful for any infringements of working conditions which might be carried over into the peace. Thus, one of the most frequent causes of strikes was the introduction of new production methods whereby unskilled labor could be employed on jobs formerly reserved for skilled men. The incidence of strikes was greatest when the allies were doing particularly well on the western front.

# 2D JAP BALLOON FOUND IN OREGON CAUGHT IN TREE

Portland, Ore., Jan. 1 (AP).—A giant balloon, believed of Japanese origin and similar to one found near Kalispell, Mont., was being investigated today by FBI agents.

The balloon, lodged in a tree 70 feet above the base, was discovered yesterday about 10 miles west of Estacada, Ore.

The FBI refused to say whether the balloon was identical to the one found in Montana, which was of paper, 23½ feet in diameter, and with a gas capacity of 18,000 cubic feet. No explosives were found with the balloon near Estacada.

# TALES OF HEROES ABOUND IN WAKE OF GERMAN PUSH

## Hold Chateau Against Ring of Nazis.

BY ROBERT CROMIE.
[Chicago Tribune Press Service.]

WITH THE U. S. 3D ARMY IN BELGIUM, Jan. 1.—Tales of American heroism keep cropping up in such numbers in the wake of the German counter-offensive that they would become commonplace, except that heroism never fails to seem fresh and new.

In one town a small company of Americans fought off enemy tanks for more than 24 hours, knocking out some of them with bazookas, and using houses as fortresses. As far as is known they're still holding out. The last message from them said, "We're moving to another house because this one's burning."

**No Pancakes for Nazis.**

In another part of the same sector the command post of one unit—a stone chateau—was encircled. Every one grabbed a rifle or other weapon, including two Chinese cooks, one of whom was a Chicagoan, Pvt. Hong Eng, of 108 N. Clark st. But Eng first poured out all the pancake batter he'd just mixed up as a precaution against its being of aid or comfort to the enemy. When the firing stopped the chateau was still American owned, and 25 Germans were scattered about the landscape outside.

In still another sector a lone G. I. with a light machine gun pinned down an entire German company long enough to force them to lose contact with the remainder of their battalion, saving an American unit from serious trouble.

**Foe in U. S. Uniforms.**

Reports of Germans using American uniforms still are current. In one instance on Saturday a tank destroyer outfit saw 150 G. Is in a sector where they shouldn't have been. The tank destroyers held fire until they saw [1] that they escorted four German tanks and [2] that they wore German helmets. When the firing ceased, all except one German soldier was dead, and he was wounded and taken prisoner.

Among the Chicagoans seen yesterday and today were Maj. Alex Tulsky, 58 E. Washington st., University of Illinois graduate now commanding the 2d platoon of the 16th field hospital, stationed for many months in the middle east; Corp. Marian J. Ryszkowski, 2118 North av., electrician of a unit, and Sgt. Dewitt Gilpin, whose wedding anniversary was New Year's eve. He requested that his wife, Mary, of 1824 Lincoln Park West be informed he would like to be taking her to dinner at Rickett's.

# *Britain Curbs Exchange of Foreign Currencies*

[Chicago Tribune Press Service.]

LONDON, Jan. 1.—British service men and women arriving from the continent won't be able to change French and Belgian francs or Dutch guilders into sterling at any British bank starting tomorrow under a ruling issued by the Bank of England tonight. The ban is aimed at discouraging currency smuggling. The new arrangement means that foreign currency must be changed at the paymaster offices abroad or at service pay offices in Britain.

# 'ARMY PRIVATE' ROBS CASHIER OF EVANSTON L

A man wearing the uniform of an army private held up Miss June Yachem, 40, of 607 Melrose av., Kenilworth, cashier in the Noyes st., Evanston, elevated station yesterday and robbed her of $41.40, she told Evanston police.

Evelyn Rezavy, 17, of 4009 W. 30th st., and Rita Bevignani, 18, of 7743 Throop st., who were in the station at the time, fled east in Noyes st. They heard the holdup man following them, but he passed them without molesting either, and disappeared.

The girls then returned to the station, where Miss Bevignani had dropped her purse, containing $35, in a telephone booth. Both girls were en route to the home of Miss Helen Sederstrom, 2107 Wesley av., Evanston.




OPEN TODAY—12 NOON TO 9 P. M.

**BRUCEWOOD DRESSES**
*with one splash of brilliant color*
$19.95

One splash of a brilliantly flowered print makes this dress wake up and live . . it will put life in your gray winter days, too

*Sizes 10 to 18 . . other dresses from $12.95 to $49.95, sizes 10 to 20, 38 to 44, 16½ to 24½ — 7th floor*

*Maurice L. Rothschild*
State at Jackson



OPEN TODAY—12 NOON TO 9 P. M.

**BRUCEWOOD SHOES**
*of brown or black calfskin*
$6.95

They're always mindful of the foot-flattering style you like . . the comforting ease you need for these foot-power days . . and the enduring long wear your precious ration coupons demand

*Other shoes to $12.95—7th floor*

*Maurice L. Rothschild*
State at Jackson



Open Tuesday Night

**January Clearance**

**SALE!**
**COATS**
**SUITS**
**DRESSES**
**at Cost or Less**

| Made to Sell | Now |
|---|---|
| $20-$25 Sport Coats | $15 |
| $85-$95 Furred Coats | $48 |
| $35-$40 Chester. Coats | $25 |
| $60-$75 Fur Coats | $50 |
| $20-$25 Tailored Suits | $10 |
| $35-$45 Gabar. Suits | $20 |
| $55-$65 Dressy Suits | $25 |
| $25-$35 Dresses | $10 |
| $25-$35 Formals | $10 |
| $15-$25 Dresses | $5 |
| $3-$5 Skirts | $2 |
| $3-$5 Blouses | $1 |

**LEEDS, Inc.**
222 North Michigan Ave.
½ Block North of Lake St.



BEST & CO.

STORE HOURS 9:30 A.M. TO 5:30 P.M. DAILY

# young and pretty

Young, slim-making lines with the simplicity you want. Little "pearl" buttons accent the convertible neckline, the set-in waistline looks tiny, and the skirt has just enough softness.

Rayon shantung in coral, yellow, aqua, navy, kelly or luggage.
Sizes 10 to 18 . . . . . 25.00

*Mail and phone orders filled*
*Postage prepaid everywhere in the U. S.*

**BEST & CO.**
OF NEW YORK
Winnetka—700 East Oak Street. Winnetka 4360
Chicago 3—20 S. Michigan Avenue. State 2393
Winnetka Best & Co., Inc.
Evanston Calls—Davis 7900



# CANADIAN LYNX COLLARED COATS

*Reduced to*

$118

plus federal tax

*Formerly $168, plus federal tax*

**Our own fine, custom-made coats, huge handsome collars on selected, quality woolens. Limited quantities available, incomplete size range.**

WOMEN'S AND MISSES' COATS, SECOND FLOOR

*tuesday hours:*
**12 noon to 9 p. m.**

*John T. Shayne*
michigan avenue at randolph



APPLICATION FOR $1,000-$7,500-$11,250 **ACCIDENT** INSURANCE POLICY

**AND SUBSCRIPTION TO THE DAILY TRIBUNE**

NOTE: For the sum of 25c preliminary term fee, plus 10c a month in advance thereafter, the Chicago Tribune makes available to its Home Delivery Subscribers and members of their families who reside in the same household, a $1,000-$7,500 Travel Accident Insurance Policy. Insurance coverage eventually increases to $11,250 on continuous renewal. Issued by Federal Life Insurance Co., Chicago. **NO MEDICAL EXAMINATION.** One policy to a person. Issued only to applicants over 10 and under 70 years of age.

Mail this Coupon to the Chicago Tribune. **SEND NO MONEY.** Accredited representative will call and collect 25c. Official Carrier will collect monthly thereafter for Insurance and Subscription. Insurance will lapse if subscription is stopped.

☐ *I hereby order the Daily Tribune delivered to my home by Carrier six days a week, starting immediately, for which I agree to pay the regular rate.*

☐ *I am a Home Delivery subscriber and agree to continue.*

Do you apply for this Accident Insurance Policy?.....
(PLEASE PRINT)

Your Name?..... First Name Middle Name Last Name

Address?..... Number Street Apt.?.....

..... City State Phone?.....

Your Age?..... Date of Birth?..... Month Day Year

Are You Blind or Deaf?..... Are You Crippled?.....

Name of Person to Whom Insurance Is to Be Paid in Case of Your Death? (Beneficiary)

..... Relationship.....
First Name Middle Name Last Name

Applicant's Signature.....
Sign in Own Handwriting

NOTICE: Orders for Home Delivery of the Tribune are acceptable only from persons residing where such service is maintained and are subject to rejection by the Tribune. All applications for insurance are subject to rejection by the Federal Life Insurance Co. Insurance does not become effective until noon the date policy is issued.

Form A2735—8-44

VL&A

men's cold weather coat —alpaca-pile lined

Months of cold and blustery weather ahead . . . Alpaca-pile lined body, sleeves, collar, lapels. Coat is of Zelan treated tan cotton gabardine, double breasted with raglan shoulders . . . a trustworthy coat for any kind of rough weather. *Third Floor*

Three-quarter length . . . . $50
Full length . . . . . $56

*Best for Sport* VL&A *9 North Wabash*
VON LENGERKE & ANTOINE

YEAR-END
Clearance Sale
in our two shops
WINTER COATS
PLAIN—FURRED—FUR-LINED
$45 to $65 to $125
*formerly to $255*
POWELL'S 700 NORTH MICHIGAN

OPEN TODAY FROM 12 NOON TO 9 P. M.

JANUARY CLEARANCE
MORLEY COATS
$39.95 and $45
FUR TRIMMED
COATS
$28*
*also $29.95 and $35 Morley untrimmed coats at $28*
VALUE BASEMENT
MAURICE L ROTHSCHILD
MINNEAPOLIS State at Jackson—Chicago ST. PAUL
*Plus Federal Excise Tax

CHICAGO DAILY TRIBUNE: 4 ★★★ Tuesday, Jan. 2, 1945.

# REDS SEIZE 200 MORE BLOCKS IN BUDAPEST SIEGE

## Control 600 Blocks in West Half of City.

LONDON, Jan. 1 (AP).—The full fury of the Red army was concentrated on Budapest tonight. Its storm troops pushed ahead steadily in the embattled Hungarian capital from both the east and the west.

Another 200 blocks of buildings in Buda, the west half of the city, were captured, giving the attackers control of 600 blocks and placing them close to the heart of the metropolis on the western bank of the Danube.

Once Buda is in soviet hands, Red army guns placed on its heights will command the plain of Pest and will be able to level German defenses east of the river.

**Capture Rail Station.**

In Pest, the German-Hungarian defenders already are hemmed in by Russian forces in an arc thru the eastern suburbs and within the city limits at several points. Moscow's bulletin reported the capture of the railway station of Rakos in the eastern part of the city.

Hand-to-hand and house-to-house fighting narrowed the enemy-held zone in Buda to an area less than four miles wide and a mile deep. Russian front line reports said veteran divisions of Marshal Feodor Tolbuhkin were concentrating on a mop-up of Buda before launching an all-out attack on Pest. A Cairo radio broadcast said all the Germans had been driven from Buda.

The Russians said the enemy garrison, altho supplied by air, had lost more than 1,000 men. They also said they had knocked out 24 German tanks and 13 armored troop carriers and had taken 429 prisoners in Budapest. In the last three days the Russians claim to have killed more than 7,300 of Budapest's defenders.

**Use Rocket Mortars.**

With enemy dead running into thousands within 48 hours the Red army brought virtually every weapon known in modern warfare into action.

Katushas, the dread rocket mortars, were brought in on fleets of American made trucks to blast street fortifications. German counter-attacks with tanks and self-propelled guns were beaten back thru the alleys and boulevards of what once was one of Europe's most beautiful cities.

Meanwhile, the Russian drive on Losonc [Lucenec], Slovak communications hub near the Hungarian border above Budapest, continued with the capture of 14 places. The advance brought Marshal Rodion Y. Malinovsky's forces within two miles south of the city.

The German radio said that a giant battle had ended on the Courland peninsula in Latvia. It said 46 soviet assault and artillery units were repulsed after an attack which lasted 11 days.

The German report said that the Russians suffered severe losses.

## Reds Widen Budapest Holdings

*(Story in adjoining column.)*

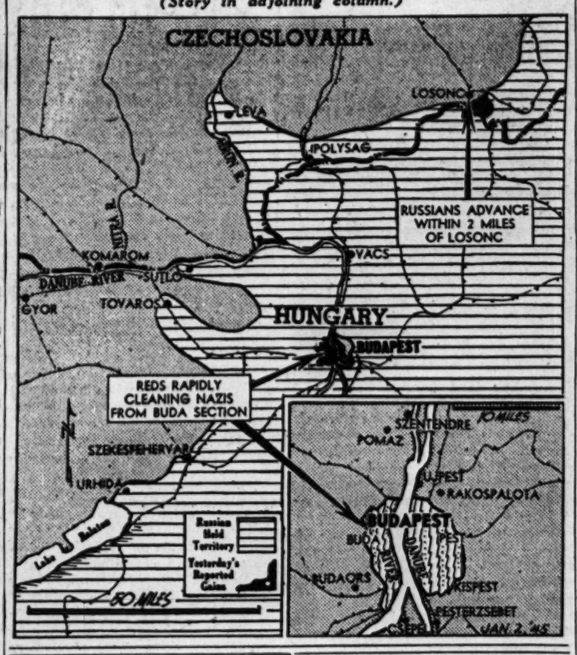


## REPORT RUSSIA SPECIFIES CIO LABOR IN U.S.

### Post-War Contracts May Be Affected.

BY WILLARD EDWARDS.
(Chicago Tribune Press Service.)

Washington, D. C., Jan. 1.—Soviet Russia, emerging openly as an ally of Sidney Hillman in his drive for world labor control, is demanding exclusive use of CIO labor in post-war contracts to be allotted American industry, it was reported on high authority today.

One of the largest shipbuilding companies in the United States, it was stated, was recently approached by Russia and offered a huge contract for post-war construction of vessels with the stipulation that the Congress of Industrial organizations must control employes on the job.

**Had to Rebuff Offer.**

The American Federation of Labor is highly organized in this field and the head of the company tentatively turned down the contract, it was reported.

Only a few leaders in the inner circles of labor have received this report, which is expected to arouse excitement in the camps of both major labor organizations.

Hillman, political boss of the CIO, has recently been in Europe as leader of a delegation that met with British and Soviet trades union leaders to draft the agenda for the World Trades Union conference scheduled for London Feb. 6.

The American Federation of Labor, the railway brotherhoods, and the United Mine Workers had declined to coöperate in the conference, contending that they could not participate in an international conference with soviet labor unions because the latter are not free agents but agencies of their government.

**PAC Performance Cited.**

Hillman told the English press that the political action committee, which played a potent part in President Roosevelt's reëlection, had created a large mass movement in the United States in favor of international coöperation. He declared that labor should be organized to do in the international scene what it did in the national scene in the United States.

Eighteen members of the CIO executive board are followers of the Communist party line, having extensive affiliations with pro-soviet organizations, according to a report last March of the house committee on un-American activities.

The soviet stipulation for CIO labor alone in any contract awarded in this country appears to furnish concrete evidence, it was said, of the hitherto hidden hook-up between the Communist government and the labor organization.

## HUNGARIANS ASK ARMISTICE AT MOSCOW TALK

LONDON, Jan. 1 (AP).—A delegation of the provisional national government of Hungary has arrived in Moscow to seek an armistice, the Moscow radio reported tonight. The delegation was met at Kiev by V. G. Dekanozov, deputy commissar of foreign affairs, and other soviet officials, the broadcast said. The provisional government, organized in occupied Hungarian territory, has appealed to Hungarians to join the allies in the war on Germany.

## YANKS REGAIN LOST GROUND IN ITALIAN VALLEY

ROME, Jan. 1 (AP).—Fifth army troops sweeping back across the Serchio River valley, where they were forced to give ground before a strong Nazi offensive last week, have recaptured all territory east of the river, allied headquarters announced today. Driving forward a mile and a half north of recaptured Barga, allied troops have occupied Sommocionia, a tiny village east of the Serchio river and one of the first towns taken by the Germans.

West of the Serchio other 5th army units made small advances. The Germans maintained their hold on Gallicano, but the town was covered by allied artillery fire from the surrounding hills.

Along the Po valley front 8th army troops continued to push forward north of Faenza, capturing several localities against strong German resistance. An allied attempt to cross the Senior river, near Rivola, on the right flank of the 5th army sector, encountered heavy German artillery fire and patrols had to withdraw.

WIEBOLDT'S
Shop Wednesday, 9:30 to 5:30

Double Value!
Annual Half Price Offer!

Tussy
Wind and Weather Lotion
Reg. $1 now 50c Reg. $2 now $1.00

- A fragrant, creamy-light skin lotion
- Helps keep face radiantly fresh, young
- Helps free skin from chapping, tautness
- Use it for white, soft, lovely hands
- Use as powder base, night cream, cleansing cream, lotion for hands and elbows

*Toiletries Dept.*

*To all items in this advertisement will be added a 20% Federal Excise Tax.*

*A charge, on account of retailers' occupational tax, shall be added to prices herein.*

Chicago • Evanston • Oak Park

ENTREMETS

The Alabam is famous for our Chef's tasty, dainty side-dishes. Just one of the reasons why lovers of fine foods never pass up The Alabam's Famous

Flaming Crater DINNER

Assorted Hors d'Oeuvres and Appetizers
ROAST TURKEY
ROAST LONG ISLAND DUCK
MILK-FED CHICKEN
VEAL STEAK
BROILED PORK CHOPS
ROAST PHILADELPHIA CAPON
BROILED ROYAL SQUAB
FRESH DEEP SEA SCALLOPS
*Chef's Special:*
SHRIMPS NEWBURG—SHRIMPS CREOLE—BROILED WHOLE LIVE LOBSTER with DRAWN BUTTER
CHOPPED TENDERLOIN STEAK
Potatoes Fresh Vegetables
Salads, Desserts

*Everything for the Unbelievable Price of*

$1.75

Served Every Day Including Saturday and Sunday
*Never a Cover Charge, Admission or Minimum Charge*
DINNERS from 5 to 11 P. M.

*Spectacular Show Starring*
ALVIRA MORTON
Mistress of Ceremonies
Margo Martin, Genevieve Val, Paulette la Pierre, Diane Williams, Cal Herbert
Dell Estes, Alan Coe and an ALL-GIRL SHOW
CONTINUOUS DANCING TO 2 ORCHESTRAS

NO CHANGE in Our MODERATELY PRICED DRINKS

Get the Gastronomic Treat of Your Lifetime

Visit Chicago's Oldest, Most Famous Club. Open at 5 P.M. till

Club Alabam
747 Rush Street
At Chicago Ave.—Del. 0808

. . . in Kidney and Bladder Trouble

Thousands have been helped by Mountain Valley Water, the famous health water from Hot Springs, Ark. Drink six to eight glasses a day for the next few weeks and see for yourself the real value of Mountain Valley. Delicious to drink . . . not laxative.

*Phone for a case today. Free booklet on request.*

MOUNTAIN VALLEY MINERAL WATER
*From HOT SPRINGS, ARK.*
739 W. Jackson Blvd. FRAnklin 3370
*Established in Chicago Over 36 Years*

STEVENS
Open Today 12 Noon to 9 P. M.

*Connelly Photograph*

DERMOTT
famous hair authority
is here for a short stay to
Introduce his
FOAM-SOFT SHAPING
*which gives new adaptability to short, medium or long hair!*

*Dermott calls it Foam Shaping—we call it magic because it's so adaptable—so "workably" perfect for you who like to "do things" with your hair—whether it's short, medium or long. Let Dermott supervise your Foam Shaping—let him suggest the most becoming of hair styles for you—let him advise you on the best permanent for your type hair. See him soon—his stay is short. No matter how rushed you are, it'll be worth it to you to look your loveliest. Make your appointment today—phone Randolph 1500.*

Complete Restyling, Foam Shaping, Shampoo and Set, 4.00
Consultations gratis. All work done by Dermott's personally trained assistants.
Please ask for "TODAY'S DESK" if you are coming in today . . .
"FUTURE DESK" if your appointment is for later in the week.

Powder Box—6th Floor CHAS. A. STEVENS & CO., STATE STREET Open 12:00 to 9:00

Got a COLD?
Get quick relief from the cough, muscular soreness and stuffiness due to colds, with this fine old family medicine that costs less than 1c a dose. Keep it handy. Follow label directions. Get a bottle today. All drug stores, 35c.
JUNIPER-TAR COMPOUND Over 70 years in use

[ADVERTISEMENT]
NATIVE HERBS EASE DISCOMFORT OF CONSTIPATION
Dull, cranky, uncomfortable—that's how you may sometimes feel from occasional constipation! But you don't have to put up with it. Get easy-to-take BLISS NATIVE HERBS TABLETS at druggist's. You should feel bright and chipper again as herbal laxatives "act" gently, thoroughly and stomachic bitters help relieve any temporary loss of appetite due to constipation. A family standby over 50 years. Millions of tablets sold yearly. Trial size only 25c. Economy sizes 65c and $1.25 (300 tablets). Caution: Use only as directed. . BLISS NATIVE HERBS TABLETS

TOURS
Free Los Angeles County folder "What to Do and See in Peacetime Southern California." Plan now for post-war trip. Write All-Year Club, Los Angeles 14, California. Div. 4-G.

**HOW IS THE FLAG SALUTED?**

Who were the first members of Congress to sign the Declaration of Independence? What important principles are declared in the First Amendment to the Constitution? Get the answers to these questions in "Our Country," 64-page book of U.S. basic principles and documents, with table of U. S. historical events. On sale at Tribune Public Service offices, 1 S. Dearborn street, and Tribune Tower, 435 N. Michigan avenue. Price, 10 cents. Postpaid, 13 cents.

Chicago Daily Tribune
THE WORLD'S GREATEST NEWSPAPER

Vol. CIV. Tuesday, Jan. 2. No. 2.

Published daily except Sunday at Tribune Tower, 435 North Michigan avenue, Chicago 11, Illinois.

MAIL SUBSCRIPTION PRICES.

Mail subscription prices in Illinois [outside Chicago], Indiana, Iowa, Michigan, and Wisconsin: Daily Tribune only, $5.00 per year; with Sunday Tribune, $12.50 per year.

Zones 3 and 4 in states other than Illinois, Indiana, Iowa, Michigan, and Wisconsin:
Daily Tribune only, $7.50 per year; with Sunday Tribune, $15.00 per year.

Zones 5, 6, 7, and 8, inclusive, Canada and Mexico: Daily Tribune only, $12.00 per year; with Sunday Tribune, $25.00 per year.

Foreign: Daily Tribune only, $25.00 per year; with Sunday Tribune, $42.00 per year.

Entered as second class matter May 14, 1903, at postoffice at Chicago under the act of March 3, 1879.

TUESDAY—12 NOON TO 9

Coin dot night set

Full-length, long-sleeved coat flowing over a matching sleeveless gown . . . Wine, copen blue or navy rayon crepe.

Coat—8.98

Gown—4.98

SIZES 38 TO 48

*Order by Mail or Phone RANdolph 9800*

NEGLIGEES—MAIN FLOOR

Lane Bryant

101 N. WABASH AVE

WE BUY DIAMONDS

Get Our Prices Before You Sell

FIDELITY

5 South Clark St.

*Subscribe for The Tribune*

# BRITISH BREAK ELAS SIEGE ARC AROUND ATHENS

## Peace Negotiations Still Going On.

BY CLAY GOWRAN.

[Chicago Tribune Press Service.]

ATHENS, Greece, Jan. 1.—Interest in Athens momentarily shifted today from politics to military operations with the announcement that British and Greek government forces have cleared ELAS insurgents from two-thirds of Athens and half of the port city of Piraeus.

The virtual stranglehold the ELAS guerrillas had on Athens early in the revolt, when British and nationalist Greek units were besieged in a half mile square in the heart of the city, now definitely is broken. In the offensive begun three days ago and still continuing, British and government troops, supported by medium artillery, tanks, armored cars, and planes, have driven the leftists from the southern section of the city and now are gaining ground in the densely built up northern area.

**Speculate on New Premier.**

Politically there has been no tangible development since Archbishop Damaskinos assumed the regency at noon yesterday. Athens' innumerable rumor mongers, mostly little men who spend their time whispering in dark corners of Grand Bretagne hotel lounges, now are busily speculating on candidates for Greece's new premier.

But Damaskinos, who as regent will select a new premier to replace George Papandreou and his lame duck cabinet members, remained silent. In the last 24 hours he conferred with countless political leaders.

ELAS delegates were meeting with Lt. Gen. R. M. Scobie, British commander in Athens, to discuss armistice terms, it was admitted by the British tonight. An ELAS delegation, headed by John Zevgos, member of the Communist party's central committee and leader of the leftist liberation front, conferred this afternoon with Scobie. Another meeting is said to be slated for tomorrow.

**Asks Surrender of Arms.**

Yesterday Damaskinos declared an immediate truce was necessary and called upon the leftists to lay down their arms to permit a democratic solution of the crisis.

The British army revealed this morning that to Dec. 30 equipment captured from the ELAS included 3,464 rifles, 85 machine guns, 111,000 rounds of ammunition, three old 75 mm. guns, and two flamethrowers which had not been used. Almost 9,000 guerrillas were captured, which is more than a third of ELAS' original strength here of 25,000.

Contrary to earlier statements, it was revealed only one German had been taken. He was a deserter employed in an ELAS cookhouse.

The army revealed that the Athens radio station, disabled two days ago in an ELAS attack, now has been abandoned.

The British army also disclosed that Gen. Napoleon Zervas, leader of the EDES [rightist] guerrilla army which has been under heavy attack by ELAS forces in Epirus, has fled from the Greek mainland with 1,000 of his original command of 12,000 men. They were evacuated by boat to the islands of Corfu and Levkas.

**LABORER DIES OF HEART ATTACK.**

Albert Pearson, 59, of 1153 W. 59th st., a laborer, died of a heart attack yesterday at his home.

## *Seized as Spies*

*(Story on page 1.)*

Erich Gimpel, a German citizen held by the FBI on charges of landing from a German submarine as a spy.

[Acme Telephotos.]

William C. Colepaugh, discharged American sailor, held with Gimpel.

## *FARMER SEIZES 2 OF 19 ESCAPED NAZI PRISONERS*

Phoenix, Ariz. Jan. 1 (AP).—Two of 19 German U-boat prisoners still at large after a sensational Christmas Eve break here were recaptured tonight.

H. R. Duffey, agent in charge of the federal bureau of investigation, said the prisoners, Capt. Hans Werner Krauss and Helmut Drescher, were apprehended 12 miles west of Casa Grande, Ariz., by a farmer. This was about 65 miles from Papago Park camp from which they fled.

They were the first escapees to be caught since six of the original 25 who fled were taken in custody a few hours after the break was discovered Dec. 24.

# U. S. WITHHOLDS RECOGNITION OF LUBLIN REGIME

Washington, D. C., Jan. 1 (AP).—The United States continues to recognize the exile Polish government in London despite claims of the soviet-sponsored regime at Lublin to be Poland's provisional government.

Secretary of State Stettinius so stated today as the diplomatic front took on an extraordinarily busy character for the New Year's day holiday.

There were these developments on the American diplomatic front:

1. French Ambassador Henri Bonnet made a formal call on President Roosevelt to present his credentials, preliminary to signing up France as the 36th allied nation.

In an exchange of letters President Roosevelt welcomed Bonnet and promised that the United States will work with France "for the victory which is our common and immediate goal as well as for the undying principles which have bound our countries together for a century and a half."

**"Critical Period in War."**

"Today," Mr. Roosevelt said, "we stand at a critical period in the war. Tho the road may still be hard, the triumph, in which all the allied nations will share, is certain."

2. The allied nations became three years old today and a ceremony marking the occasion was held in the state department's conference room late today, with all of the allied nations having representatives present except Salvador.

The President in a statement asserted that "it is only as united nations that we have it within our power to win complete and final victory in this war and then to win the peace."

**Hails Greek Regency.**

3. Stettinius characterized the creation of a regency for embattled Greece as an important step for the solution of the situation there. As such, he added, the regency is welcomed by the American government.

4. Stettinius said the state department is studying every problem of a territorial nature which later may confront this government in its collaboration with the other allies. He declined to confirm reports the United States has worked out a detailed plan for territorial changes in eastern Europe.

**INJURED IN STAIRWAY FALL.**

Lloyd Jordan, 41, of 1212 Larrabee st., suffered leg injuries yesterday when he fell down a stairway at 1127 Hudson av.

## NEW POLISH REGIME ON CLOSEST TERMS WITH SOVIET RUSSIA

MOSCOW, Jan. 1 (AP).—There appears no doubt that the new Polish provisional government at Lublin will enjoy the same friendly intimacy with soviet Russia that the committee of national liberation has shared. The new cabinet is headed by veterans of the committee which last July signed an agreement with the soviet government to assume responsibility for civil administration of occupied Polish territory.

Last month France sent diplomatic representation to Lublin, and there have been indications here that Britain, Czechoslovakia, and Yugoslavia would follow suit.

*[It was stated authoritatively in London, however, that formation of the Lublin government does not alter present relations of the British government with the Polish exiled government in London, which it continues to recognize.]*

## *CHICAGO GREEKS HAIL REGENT'S APPOINTMENT*

Chicago Greek leaders yesterday hailed appointment of Archbishop Damaskinos as regent for Greece as a move that should eliminate bloodshed in Athens and give the Greek people an opportunity to reëstablish their own government.

Nicholas D. Cherones, publisher of a Greek newspaper and a leader in the Greek-American committee for national unity, declared Damaskinos is an honest and fearless leader and perhaps the only man who could bring the Greek people together. Dr. Timothy Bishop, head of the Greek Professional Men's league, said Damaskinos probably would achieve order quickly thru formation of a coalition government.

The committee for national unity yesterday sent a cablegram to Damaskinos, wishing him success in ending civil strife.

The Chicagoans agreed that the Damaskinos regime could succeed only if British influence is not too strongly felt. Cherones said the Greeks distrust the British for their stand in favor of the monarchy. The United States should be strongly represented in Greece, he added, and the military rule should be headed by an American.

**MOVIE CAMERA STOLEN.**

Louis Costanzo, 2620 Kimball av., told police yesterday that burglars took a movie camera and a projector, a wristwatch, and a shotgun from his home.

## *CHICAGO POLES CHALLENGE F.D.R. ON LUBLIN ACTS*

Leaders of six million Americans of Polish extraction yesterday said that the Roosevelt administration is now confronted with a test of its claim that it has raised an army of 12 million men to fight and die, if necessary, for democracy.

"If Mr. Roosevelt and the state department support the Lublin committee as [Premier] Churchill has done, then we'll know that this country is not in the war for democracy, but for something else," said John J. Olejniczak, treasurer of the Polish-American congress. "If that happens, we'll know that our boys dying on foreign battle fields are dying in vain.

"It is now right up to Mr. Roosevelt and Mr. Stettinius."

Olejniczak and other Chicago directors of the Polish-American congress commented after a London dispatch announced that the soviet sponsored Polish national committee of liberation at Lublin had proclaimed itself as the provisional government of Poland, after "breaking forever with the Polish government in exile" in London.

"The only rightful Polish government is the Polish government in exile in London," Olejniczak said.

Charles Rozmarek, president of the congress, said: "The Poles under Russian occupation are not free to express their choice of government. Russia is denying the Poles the right to shape their own future. While preaching democracy, the soviet union practices tyranny."

## *Theater Patron Is Shot Thru Fire Escape Door*

Wounded in the head by a shot fired thru a fire escape door as he was sitting in the Michigan theater, 110 E. Garfield blvd., yesterday, William Howard, 60, of 5504 Michigan av., a Negro, was taken to Chicago hospital by police.

Mandel's

SUNNY PASTEL STRIPES

$4

Here's a "June in January" frock by Doreen Dey, of lovely pastel striped chambray. Button-front coatdress with plain-color scoop neck, set-in belt and bowties. Blue, rose or aqua, sizes 12 to 20.

Mail, Phone Orders Filled While Quantities Last

Suzanne Shop . . Third . . State

MANDEL BROTHERS

TUESDAY, 12 to 9—THE HUB BASEMENT STORE

Lots of "Looks" at Little Cost

*Lytton Thrifty Tweed and Fleece*

OVERCOATS

$25

—offer you better appearance, greater comfort, more value than you'll find elsewhere at the price. See for yourself today.

LYTTON THRIFTY WORSTED SUITS.....$25

THE HUB

Henry C. Lytton & Sons

BASEMENT STORE—State and Jackson—CHICAGO

Annual January Sale

PERMANENTS

1/2 off

All Machine Permanents regularly priced at $4.25 and up.

| | | |
|---|---|---|
| $ 4.25 | Modern | $2.13 |
| 5.50 | Ravelle | 2.75 |
| 7.25 | Serenade | 3.63 |
| 9.00 | Michaeleen De Luxe | 4.50 |
| 11.00 | Arbutus | 5.50 |

Michael's

BEAUTY SALONS

7900 Kenwood • Reg. 8770 — 6234 S. Western • Rep. 1184
2216 E. 71st St. • Dor. 6232 — 1135 Lake St., Oak Park • Vil. 3410
6330 S. Halsted Neisner's • Eng. 2702 — 1949 Lawrence • Lon. 8831
7916 S. Ashland • Tri. 7117 — 634 Davis, Evanston • Uni. 4303

36 W. Randolph — Phone Dearborn 3372

STEVENS

Open Today 12 Noon to 9 P. M.

Annual Clearance Sale

Fur Trimmed Coats Reduced to 100.00

Plus tax expenses

regularly 118.00 to 150.00

A superb collection of fur trimmed coats—many styles—some tuxedos, some with large fur collars—many furs—colors and darks. Excellent opportunity to buy a warm winter coat at a big saving. Misses' and Women's sizes.

One-of-a-Kind Fur Trimmed Coats Greatly Reduced

35 Untrimmed Coats 1/2 Price

Suits 18.00 22.00 28.00

regularly 29.95 to 49.95 Misses' and Women's sizes

Coats and Suits — 3rd Floor

Accessories Reduced to Clear!

Scarfs—some all wool and some rayon—also all wool fascinators

Broken assortment of Dickies

Assortment of flowers and hair ornaments

Jewelry Reduced!

Large group tailored earrings—also some pins

Accessories — 1st Floor

Handbags Reduced to Clear!

| Originally | NOW |
|---|---|
| 8.50 and 10.50 | 5.00 |
| 13.50 and 15.00 | 8.00 |
| 18.50 | 12.00 |
| 22.50 and 29.50 | 15.00 |
| 32.50 and 35.00 | 20.00 |
| 38.50 to 45.00 | 25.00 |
| 55.00 | 30.00 |

Group includes Suede, Broadcloth, Rayon Faille, Snakeskin. Genuine alligator, at 25.00 and 30.00.

Plus tax expenses

Handbags — 1st Floor

Glove Clearance!

| | | |
|---|---|---|
| Wool Gloves and Mittens | were 3.00 to 5.00 | now 2.45 the pair |
| Water Repellent Fabric Mittens, wool trimmed | were 1.65 to 2.50 | now 1.25 the pair |
| Capeskin and Doeskin (tanned lambskin) Group | were 3.00 to 3.50 | now 1.95 the pair |
| | were 4.50 to 6.00 | now 2.95 the pair |

All groups include broken sizes, colors and assortments

Gloves — 1st Floor

Prices plus tax expenses—where items are taxable. No refunds, credits or exchanges. All sales final. No mail or phone orders!

State Street Chas. A. Stevens & Co. Open 12:00 to 9:00

# U. S. PLANES HIT 8 JAP SHIPS IN A LUZON GULF

## Fly 150 Miles Beyond Manila in Raid.

GEN. MacARTHUR'S HDQ., Philippines, Jan. 2 [Tuesday]—(AP).—Planes based in the central Philippines, making their deepest penetration of Luzon Island, swept 150 miles beyond Manila Saturday to sink or probably sink three enemy warships and five cargo vessels at Lingayen gulf. The Japanese send supplies and men to Luzon thru Lingayen gulf.

Low-flying medium bombers, attack planes and fighter bombers made the attack in "substantial force," flying from new bases on Mindoro, Gen. MacArthur announced today.

Returning flyers said they saw some ships go down and feel certain the others also sank.

**Two Destroyers Hit.**

Two destroyers, a destroyer escort, three 8,000 ton freighter-transports, and two cargo vessels were the ships either sunk or probably sunk.

MacArthur's bombers, based at Leyte and Mindoro in the central Philippines, gave Luzon a thoro aerial spanking.

Liberators bombed Nielson airdrome in the outskirts of Manila. Corsairs pounced on ammunition trains in southern Luzon, exploding one and strafing three others. Five Japanese planes were shot down in the Manila area.

More than 50 marine Corsairs participated in these operations around Batangas, southwest Luzon—which is immediately north of the new American position on Mindoro.

**Bomb Fuel Tanks.**

Elsewhere in the Philippines, bombers destroyed three fuel tanks on Mindanao and started fires on airdromes at Panay, Negros, and Cebu.

The Japanese air force, continuing to manifest concern over America's new air bases at Mindoro—within half an hour's flying time of Manila—sent 15 more planes against it and three were downed. Anti-aircraft guns and night fighters opposed the raiders.

*[The Japanese Domei news agency said 13 more American transports and three additional cruisers had been sunk or damaged at Mindoro for a two day total of 33 ships.]*

On Leyte, where organized enemy resistance ended Christmas day, Gen. MacArthur said mopup squads had killed 995 more enemy soldiers in a day, bringing the total to 118,982. Eleven prisoners were taken.

**Bomb Iwo Island Again.**

U. S. PACIFIC FLEET HDQ., Honolulu, Jan. 1 (AP).—Iwo Island, Japanese base on the road to Tokyo, was hammered Saturday by strategic air force Liberator bombers in their 24th consecutive daily strike against that Volcano island, Adm. Nimitz reported today.

The same day rocket firing marine Mitchell bombers hit a small coastal cargo ship near the Bonin Islands, north of Iwo. The vessel was left dead in the water.

In the Palau Islands marine fighter-bombers strafed ammunition dumps and supply areas on Babelthuap.

Strategic Yap Island, at the western end of the Carolines, was blasted by marine Avengers.

**War Growing: Tokyo.**

[BY THE ASSOCIATED PRESS.]

Gen. Kuniaki Koiso, the Japanese premier, broadcast to the subject peoples of occupied Asia yesterday the claim that Japan would drive its foes from the entire greater East Asia in 1945, but acknowledged that the military situation in the Philippines was growing in intensity.

## IOWAN, TOP ACE IN CHINA WAR, DIES IN ACTION

HDQ. 14TH AIR FORCE IN CHINA, Dec. 20 [Delayed by Censor]—(AP).—Lt. Col. William Norman Reed, 27, Marion, Ia., ranking active ace of the 14th air force, was killed last night on a mission. The circumstances of his death were not disclosed.

Reed was acting commander of the Al's Assassins fighter group of the Chinese-American composite wing, having succeeded Col. T. Alan Bennett, now acting wing commander.

Reed shared honors with Col. David L. Hill for enemy planes downed in this theater. Hill, now in the United States, has downed 18¼ and Reed had 16½. Reed's score will go higher because he had victories still to be credited officially.

## TERRY

SIR, LIEUTENANT LEE REPORTS TO LIEUT. COMMANDER RYAN AS ORDERED!
BOY - ARE YOU MILITARY! RELAX, TERRY! LET ME LOOK AT YOU!
WINGS, BARS, AND ALL THE TRIMMINGS! THIS IS A FAR CRY FROM THE OLD DAYS!
WHAT'S THE MATTER, TERRY? YOU'RE STIFF AS A NEW BOOT... AM I ON YOUR BAD BOOK?
CARRY ON! AT EASE!
GEE - SIR - I MEAN PAT... I GUESS IT'S THAT RANK
FOR PETE'S SAKE... I'LL TAKE OFF THE COAT
NOW - IS THIS MORE LIKE WHEN WE KICKED AROUND CHINA BEFORE THE WAR?
THAT GOLD LEAF IS STILL ON YOUR COLLAR TABS... I GUESS THAT'S WHAT THE NAVY HAD IN MIND!
MILTON CANIFF

## The Inquiring Camera Girl

BY MARYON ZYLSTRA

*[The Tribune will pay $5 for each interesting question submitted by a reader and used by The Tribune. Today's question was submitted by Mrs. A. W. Quackenbush, 11135 Longwood dr.]*

THE QUESTION.

What well-worn expression irritates you?

WHERE ASKED.

Field building, 135 S. La Salle st.

THE ANSWERS.

**William Huributt,** office boy, 3744 Sheffield av.—"Would you believe it?" or "Can you imagine that?" irritates me. There's no reply to such a useless question. If I didn't believe something it would be rude for me to say, "No, I don't." There's practically nothing that I can't imagine, so that is a meaningless remark.

**Laverne Jacobson,** stenographer, 3716 Kenneth av.—Some expressions are clever when they are first used, but too often they are run into the ground. One that has no place in my vocabulary and gripes me when it is within hearing range is, "That's for sure." There are so many other ways to express agreement or approval.

**Jane Bullinger,** comptometer operator, 3743 Magnolia av. — So many times I've been left holding the bag—then some one asserts that "A bird in the hand is worth two in the bush." The reason it makes me squirm when I hear it is that the advice comes too late and strikes me as another way of saying, "I told you so."

**J. S. McIntosh,** educational director, 2108 Forest View rd., Evanston—"Don't take any wooden nickels" is an expression that is empty as far as any thought is concerned. It's just a phrase that marks an inattentive mind. Besides, I'm Scotch and whoever heard of a Scotchman taking wooden nickles, anyway?

**Lee Kravich,** clerk, 2916 N. Sawyer av.—Right in the middle of a conversation an outsider will interrupt with a stupid "You don't say?" It's often been used as a means of getting attention but to me it shows rudeness in the person who says it. Sometimes a person will use it as a polite way of saying, "I don't believe it."



**Beatris S. Huhn,** bookkeeper, 6110 N. Winthrop av.—It is especially irritating to ask for a scarce article in a store and have a clerk reply, "Don't you know there's a war on?" Of course I know there's a war on, as does every one else, but that's no excuse for many people to be impolite. There are plenty of courteous expressions.

## Don't Shirk Manual Labor, Ex-Duce Tells Italians

LONDON, Jan. 1 (AP).—Benito Mussolini has appealed to Italians not to shirk manual labor, a Berlin broadcast said today. "Even if the time has not come for you to bear arms once again," he was quoted, "do not shirk labor, which in Germany is regarded as the duty of all."

WAREHOUSE PIANO SALE
Daily 'till 9 P.M.
Uprights $35.00; Grands; Converted Spinets $119.00 and Players $47.00
Minimum Payment Terms from $1.50 week
30-day Trial on Pianos Priced Above
Trade In Your Old Piano
WAREHOUSE 39
S. Ashland & 39th St.

"They met at Arthur Murrays . . ."

Yes, many a romance starts when He and She find their dance steps blend divinely. Does *your* dancing thrill your partners? It *can* . . . just put yourself in the hands of one of the Arthur Murray experts. You can learn the Rumba—or any new dance in a very short time—so don't wait—come in today. Arthur Murray, 57 E. Jackson Blvd.

## BRITISH REACH EDGE OF RICE BOWL IN BURMA

HDQ. ALLIED LAND FORCES IN SOUTHEAST ASIA, Jan. 1 (AP).—British imperial troops have entered Kaduma, 16 miles from Yeu. The triple drive from northern Burma has reached the northern and western rim of the Burma rice bowl where all roads lead to Mandalay.

The approach to Yeu, 70 miles northeast of Mandalay, was announced by the headquarters of Adm. Mountbatten today.

At the same time it was announced that other British forces fighting southward along the Bay of Bengal coast occupied Rathedaung, key Japanese defense position on the east side of the Mayu river, 25 miles north of Akyab.

**Meet Sporadic Resistance.**

The triple British columns, striking down the Irrawaddy river, the Mandalay railroad and across from the Chindwin river toward Yeu in a converging drive on Mandalay, are meeting only occasional roadblocks and sporadic resistance.

The column nearing Yeu threatens the rear of Japanese fighting south of Wuntho where the British are 90 miles north of Mandalay.

The positions of the contesting forces in 1945 are exactly the reverse of 1942 when the allies took a "hell of a beating" in the words of Gen. Stilwell. All natural lines of communication in Burma run north and south. The Japanese entered the southern ends of these corridors and quickly drove the allies from their sea supplies.

**Hold Entrances to Plain.**

It took three heartbreaking years of inching in from east and west at a right angle across Burma's mountainous ridges before the allies gained access to the northern ends of these corridors.

Now they hold the entrances to the central Burma plain where the lack of natural defenses favors the allies with their preponderant weight of men and material and sea and air power.

## B-29S RING OUT OLD YEAR, RING IN NEW OVER TOKYO

TWENTY-FIRST BOMBER COMMAND, Saipan, Jan. 1 (AP).—A Super Fortress piloted by Lt. K. M. Smith, Potsdam, N. Y., dropped explosives on Tokyo's harbor area at 10:52 p. m. New Year's eve, Saipan time, to win the distinction of being the last bomber over Tokyo in 1944.

Two hours later another B-29, commanded by Capt. Charles C. Fishburne Jr., Darien, Ga., and Dyersburg, Tenn., became the first to bomb Tokyo in 1945. It dropped its explosives at 1:11 a. m., Saipan time.

After his bombs were away and while the B-29 was 45 miles from Tokyo, Smith's tail gunner, Corp. D. L. Johnson, Massena, Ia., saw explosions from Smith's bombs so powerful that a great glow was reflected in the clouds ahead. L. W. Winter of Sandoval, Ill., also was in Smith's crew.

Three hours later, at 4:10 a. m., a third Super Fortress, piloted by Capt. Nelson H. McLoney, Cynthiana, Ky., and navigated by Lt. William H. Frew, Terre Haute, Ind., gave Tokyo its third bombing of the night.

## PVT. NED MERRION JR. WOUNDED IN ACTION AGAINST GERMANS

Pvt. Joseph E. [Ned] Merrion Jr., 19, an infantryman, son of Mr. and Mrs. Joseph E. Merrion, 6725 Constance av., was seriously wounded in action in Germany Dec. 14. His father is a real estate man in Chicago. Pvt. Merrion, inducted in August, 1943, was sent overseas after training at Indian Town Gap, Pa. He is a graduate of Mount Carmel High school and attended Georgetown and Loyola universities. Pvt. Merrion has seen active service with the 3d army in France and Germany for the last several months.

Pvt. J. E. Merrion Jr.

**TROLLEY MOTORMAN DIES OF INJURIES.**

John Fahey, 57, of 6332 N. Rockwell st., a street car motorman for 30 years, died yesterday in St. Francis' hospital, Evanston, of injuries suffered Dec. 28 when he was struck by a street car as he was walking behind another street car at Devon and Kedzie avs.

## *Yank to Trial Monday in Slaying of Diplomat*

LONDON, Jan. 1 (AP).—Pvt. George E. Smith Jr., of Pittsburgh, Pa., charged with murdering Eric Teichman, British diplomat, will go to trial before an army court next Monday, the United States air forces announced today. Trial of Pvt. Leonard S. Wojtacha, Detroit, Mich., accused as an accessory, has not been set. Teichman was shot to death as he investigated hunters trespassing on his estate.

Tea at its Best

"SALADA" TEA

In Packages and Tea Bags at Your Grocer's

Store Hours Today: 12 Noon to 9 P. M.

CARSON PIRIE SCOTT & Co.

Toiletries, First Floor.

Dorothy Gray

SPECIAL DRY SKIN MIXTURE

The one-in-a-million night cream for the flaky dry skin!

So luxuriously lubricating, helps make your skin so soft and supple.

And what a wonderful arch-enemy of rough spots and tiny lines due to dryness! 2-oz. size now 1.00. 4-oz. size now 2.00

*Plus 20% Federal Excise Tax.*

Your Old Suite Rebuilt and REUPHOLSTERED

Choice of Lovely Covers

$54 FOR 2 PIECES

Davenport, $36.00—Chair, $18.00

$5 A MONTH

Minimum Down Payment

Others $69.50—$79.50—$99.50 and Up Depending on Fabric you Select.

BY EXPERT UNION WORKMEN IN OUR OWN Daylight Factory

Learn how inexpensively you can give your OLD Suite a new BEAUTY TREATMENT that will tone up your entire home and add many years of good wear.

WRITTEN 5-YEAR GUARANTEE ON CONSTRUCTION AND WORKMANSHIP

• RE-COVERED in fabrics of your own selection. All webbing reset and reinforced for long service.

• NEW SPRINGS ALL seat, back and cushion springs are reset, retied and REPLACED with NEW wherever needed.

• REFILLED cotton felt and moss filling for real comfort; sterilized and vacuumed.

• REPAIRED Frames repaired, retouched and braced by expert craftsman, for real satisfaction.

Phone Yards 1200

FOR FREE ESTIMATE

Phone Daily 9 A. M. to 9 P. M.—SUNDAYS 10 A. M. to 4 P. M.

Prices include all materials, labor, FREE pick-up and delivery within 30 miles, and full insurance while in our possession. Telephone or send a Postcard. Our estimator will call at your convenience—Day or Evening with samples and full details.

STRAUS & SCHRAM

834 W. 63rd Street 4128 W. Madison St.

3318 N. Lincoln Ave. 4041 Milwaukee Ave.

DON'T JUST SUFFER COLD MISERIES

GET MULTIPLE RELIEF

RELIEF ONE—Reduce fever.
RELIEF TWO—Ease stuffy nose.
RELIEF THREE—Reduce body aches.
RELIEF FOUR—Ease muscle pains.
RELIEF FIVE—Lessen headache.

Grove's Cold Tablets, like many a doctor's prescription, are a multiple medicine. A combination of eight active medicinal ingredients especially designed for relief of usual cold miseries. Insist on genuine.

GROVE'S COLD TABLETS

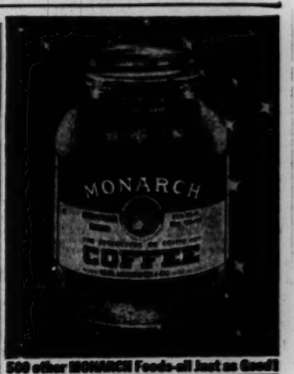


500 other MONARCH Foods all Just as Good!

[ADVERTISEMENT]

AMAZING NEW TREATMENT FOR STOMACH AGONY!

New Miracle Discovery now does away with stomach acid pains, constant belching, gastric disturbances due to hyperacidity. Don't suffer another day—get soothing, satisfying relief with palatable quick-acting PENILIN TABLETS. You'll be amazed with results obtained from the very first PENILIN TABLET. Easy to take, tastes like candy, acts like magic! The new wonder medicine for stomach ulcer pains, Aluminum Hydrate is the active ingredient in PENILIN TABLETS and used by doctors and hospitals everywhere for relieving and healing stomach ulcer pains due to hyperacidity. Get a trial bottle today. They must relieve stomach acid pains at once or YOUR MONEY CHEERFULLY REFUNDED. You'll bless the day you started taking PENILIN TABLETS. At all STINEWAY DRUG STORES

[ADVERTISEMENT]

How To Relieve Bronchitis

Creomulsion relieves promptly because it goes right to the seat of the trouble to help loosen and expel germ laden phlegm, and aid nature to soothe and heal raw, tender, inflamed bronchial mucous membranes. Tell your druggist to sell you a bottle of Creomulsion with the understanding you must like the way it quickly allays the cough or you are to have your money back.

CREOMULSION for Coughs, Chest Colds, Bronchitis

So glad you're back... Have a Coca-Cola

. . . or offering a soldier the comforts of home

HOME! There's no place like it. And nobody knows it better than a fighting man back on furlough. Ice-cold Coca-Cola is one of the comforts of home everybody welcomes. That's why frosty bottles of Coke belong in your home refrigerator. At the words *Have a Coke,* refreshment joins the party to make it gayer, brighter. The good old American custom of *the pause that refreshes* is spreading in many lands around the globe,—a symbol of our friendly home-ways.

BOTTLED UNDER AUTHORITY OF THE COCA-COLA COMPANY BY

COCA-COLA BOTTLING CO., OF CHICAGO, INC.

Coca-Cola · the global high-sign

It's natural for popular names to acquire friendly abbreviations. That's why you hear Coca-Cola called Coke.

© 1944, The C-C Co.

## CROSSWORD PUZZLE

**ACROSS**

1. Discordant
6. Bath powder
10. Burn
14. Run away
15. Mixture
16. Aureole
17. Warning device
18. Acute
19. Constellation
20. Rootstock
21. Golf mound
22. Homily
24. Preposition
26. Blaze
27. Accelerate
30. Charm
34. Old cloth measure
35. Outcomes
37. Mimic
38. Wing
39. Individual
40. Metal
41. Weight
42. Fur lined coat
46. Deliver
47. Sanitary
49. Serious discourse
51. Form
52. Mislay
53. Fruit
56. Moisture
57. Spike
61. Excited
62. Pour
64. Food liquid
65. Trick
66. Rejoicing
67. Concur
68. Views
69. Teleost fish
70. Fruit

**DOWN**

1. Warmth
2. According to [Ital.]
3. Bellow
4. Germinate, as seed
5. A stitched edge
6. Sign
7. Away from wind
8. Position
9. Deliberate together
10. Stirs about
11. Injure
12. Too
13. Brown and red horse
21. Character of sound
23. Goddess of discord
25. By
26. Bundles
27. Tract of waste land
28. Metal mixture
29. Popular jargon
30. Garment
31. New Zealand aborigine
32. Month
33. Poor
36. Firm
42. Worker
43. Make bigger
44. Exhibit
45. Goddess of dawn
48. Likenesses
50. Household
52. Imparts to
53. Forbids
54. Chill
55. Snout
56. Face of timepiece
58. Effluvium
59. Chilling agent
60. Sediment
63. Beverage
64. Undermine

Puzzle of Monday, Jan. 1, Solved.

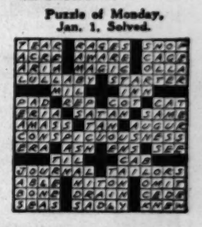

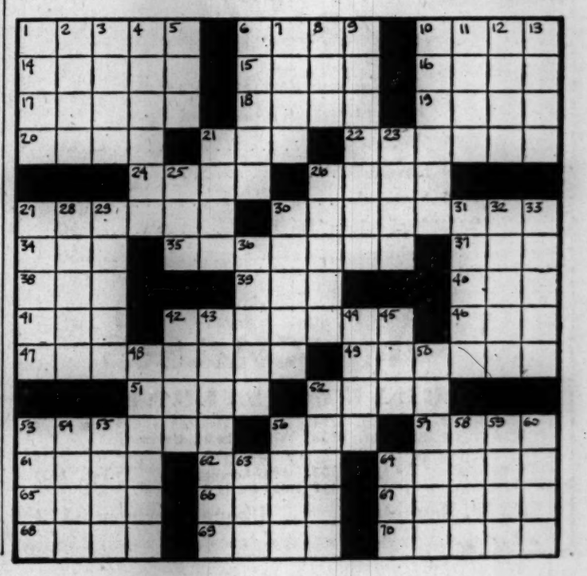

# MYSTERY FLARES TAG ALONG WITH U.S. NIGHT PILOTS

## Yanks Call Nazi Weapon a 'Foo Fighter.'

A U. S. NIGHT FIGHTER BASE, France, Jan. 1 (AP).—The Nazis have thrown something new into the night skies over Germany—the weird, mysterious "Foo-Fighter," balls of fire which race alongside the wings of American fighter planes flying intruder missions over the reich.

American pilots have been encountering the eerie "Foo-Fighter" for more than a month in their night flights. No one apparently knows exactly what this sky weapon is.

The balls of fire appear suddenly and accompany the planes for miles. They appear to be radio controled from the ground and manage to keep up with planes flying 300 miles an hour, official intelligence reports reveal.

**Three Kinds of Lights.**

"There are three kinds of these lights we call 'Foo-Fighters,'" said Lt. Donald Meiers of Chicago. "One is red balls of fire which appear off our wing tips and fly along with us. The second is a vertical row of three balls of fire which fly in front of us, and the third is a group of about 15 lights which appear off in the distance—like a Christmas tree up in the air—and flicker on and off."

The pilots of this night fighter squadron find these fiery balls the weirdest thing they have as yet encountered. They are convinced that the "Foo-Fighter" is designed to be a psychological weapon as well as military altho it is not the nature of the fire balls to attack planes.

"A 'Foo-Fighter' picked me up recently at 700 feet and chased me 20 miles down the Rhine valley," Meiers said. "I turned to starboard and two balls of fire turned with me. I turned to the port side and they turned with me. We were going 260 miles an hour and the balls were keeping right up with us.

**Finally Zooms Up.**

"On another occasion when a 'Foo-Fighter' picked us up, I dove at 360 miles per hour. It kept right off our wing tips for awhile and then zoomed up into the sky.

"When I first saw the things off my wing tips I had the horrible thought that a German on the ground was ready to press a button and explode them. But they don't explode or attack us. They just seem to follow us like will-o'-the-wisps."

*[An Associated Press report from Paris on Dec. 31 said the Germans had thrown silvery balls into the air against day raiders. Pilots then reported they had seen these objects, both individually and in clusters, during forays over the reich.]*

**"Looked Like Shooting Stars."**

Lt. Wallace Gould of Silver Creek, N. Y., said the lights followed his wing tips for a while and then, in a few seconds, zoomed 20,000 feet into the air out of sight.

Lt. Edward Schlater of Oshkosh, Wis., said he had seen the "Foo-Fighter" on two occasions and it "looked like shooting stars."

Pilots agreed that the balls of fire were more numerous over large German cities. None saw any structure on the fire balls.

Other pilots at this base who have encountered "Foo-Fighters" include Lieutenants Henry Bockstige, Evansville, Ind., and Chester Buoscio, 9752 Avenue M, Chicago; Radio Navigators Lieutenants Anderson Henshaw, Carrier Mills, Ill., and Richard Early, Kalamazoo, Mich.

**Many Encounter Flares.**

Among other flyers who have reported encountering the flares were Lieutenants Garland Moore, Charleston, W. Va., Hubert Moore, Greenwood, Miss., Austin Tetry, York, Pa., Warren Rodich, New Orleans, La., Frank Sardon, El Segundo, Cal., and Flight Officers Murphy Painter, Gonzales, La., Razomond Meyer, Middletown, Conn., and Lt. Richard Urich, Trenton, N. J.

Others included Capt. Charles Horne, Doerun, Ga.; Lieutenants Richard Wanda, Cleveland, O.; Charles Tournier, Lewiston, Me.; Henry Giblin, Santa Rosa, Cal.; Owen Davis, St. Petersburg, Fla.; Charles Ingraham, Waynesburg, Pa.; George Schroch, Willoughby, O., and William Flanagan, Meridien, Miss.

## New Internal Revenue Collector

Roy Johnson (right) swears in Nigel Campbell as Chicago collector of internal revenue while Carter Harrison (left), his predecessor, and Mayor Kelly look on.

# COUPLES WED HERE IN 30 YRS. TOTAL 1,161,477

A survey completed with the close of 1944 discloses that within the last generation—30 years—Cook county has issued 1,161,477 marriage licenses, and in the same period its courts have terminated 229,931 marriages by granting divorce decrees.

The number of individuals licensed to wed in the 30 year period is more than half of the county's population [1940 census] of 4,063,342.

**Ratio Since 1915 Higher.**

The number divorced, as shown by the survey, exceeds the population of Arizona.

Impressive to sociologists and others concerned with the marriage-divorce problem is the fact that within the one generation the Cook county ratio of divorces to marriages has increased from one divorce to every 7.6 marriages in 1915 to an approximate one divorce to every 3.3 marriages in 1944.

In the last year divorces reached an all-time high of 11,813, as compared with 4,095 granted in 1915. The increase in the number of marriage licenses issued in 1944 over 1915 was 23 per cent. Cook county's populational increase during the 30 years is estimated at about 50 per cent.

**Greater Increase Seen.**

A prediction of an even greater increase in the number of divorces was made yesterday by Superior Court Judge John A. Sbarbaro, who with Judges Joseph Sabath and William J. Lindsay, is assigned to the hearing of divorce cases.

Judge Sbarbaro attributed last year's record divorce total to a combination of factors: hasty war marriages, inconstancy of wives of absent service men, war prosperity, and greater employment of wives in industry due to war. The same factors are bound to boost the divorce total during 1945 and during the remainder of the war, he said.

The marriage and divorce statistics for the last generation cover World War I., the boom period of the 1920s, the depression, and the so-called recovery years of the 1930's, and the prewar and war periods of the 1940s.

**Tabulation Given.**

A tabulation of Cook county marriages and divorces for the 30 year period, and the approximate ratio of divorces to marriages for each year follows:

| Year. | Number of marriage licenses issued. | Number of divorces granted. | Approximate ratio, divorces to marriages. |
|---|---|---|---|
| 1915 | 31,509 | 4,095 | 1 to 7.6 |
| 1916 | 34,235 | 4,575 | 1 to 7.0 |
| 1917 | 36,935 | 4,478 | 1 to 8.2 |
| 1918 | 28,650 | 4,189 | 1 to 6.8 |
| 1919 | 37,983 | 4,932 | 1 to 7.7 |
| 1920 | 42,503 | 5,623 | 1 to 7.5 |
| 1921 | 38,190 | 5,967 | 1 to 6.4 |
| 1922 | 38,094 | 6,542 | 1 to 5.8 |
| 1923 | 43,119 | 7,032 | 1 to 6.0 |
| 1924 | 42,299 | 8,165 | 1 to 5.1 |
| 1925 | 40,587 | 8,128 | 1 to 5.0 |
| 1926 | 42,323 | 8,365 | 1 to 5.0 |
| 1927 | 40,688 | 8,810 | 1 to 4.5 |
| 1928 | 40,570 | 9,638 | 1 to 4.2 |
| 1929 | 43,066 | 9,722 | 1 to 4.4 |
| 1930 | 37,181 | 7,806 | 1 to 4.8 |
| 1931 | 32,093 | 7,381 | 1 to 4.3 |
| 1932 | 27,071 | 6,972 | 1 to 3.9 |
| 1933 | 33,783 | 7,322 | 1 to 4.6 |
| 1934 | 41,754 | 8,575 | 1 to 4.9 |
| 1935 | 40,903 | 8,309 | 1 to 4.9 |
| 1936 | 43,778 | 9,194 | 1 to 4.7 |
| 1937 | 39,617 | 8,155 | 1 to 4.8 |
| 1938 | 31,106 | 6,835 | 1 to 4.5 |
| 1939 | 35,113 | 7,971 | 1 to 4.4 |
| 1940 | 44,126 | 9,110 | 1 to 4.8 |
| 1941 | 48,317 | 9,174 | 1 to 5.3 |
| 1942 | 45,771 | 10,226 | 1 to 4.5 |
| 1943 | 40,998 | 10,787 | 1 to 3.8 |
| 1944 | 38,869 | 11,813 | 1 to 3.3 |
| 30 yr. Total | 1,161,477 | 229,931 | 1 to 5.1 |

The survey is based on records obtained from Henry A. Sonnenschein and John Conroy, clerks of the Superior court, Michael J. Flynn, county clerk, and from the United States census bureau.

**LOSES RING WORTH $300.**

Gus Lipman, 5001 Drexel blvd., last night told police he lost a star sapphire ring valued at $300 near his home.

## 800 at Ceremony

About 800 persons crowded into the internal revenue bureau offices in the United States courthouse yesterday to witness the induction ceremonies of Nigel D. Campbell as new revenue collector for the 1st district of Illinois. Roy H. Johnson, clerk of the federal District court, administered the oath.

Mr. Campbell, assistant collector since 1942, recently was appointed to succeed Carter H. Harrison, who resigned, effective Dec. 31, after 11 years in the federal post. Campbell, who is 49, lives at 7061 N. Damen av.

Among the many well wishers at the ceremonies were Mayor Kelly and the heads of various federal agencies. The mayor was presented with $510 for the service men's centers by Mr. Harrison, a gift received by him as a farewell token from his staff.

# PILOT AND BABY KILLED AS PLANE RIPS FIVE HOMES

Los Angeles, Cal., Jan. 1 [Special].—Spiraling out of control, an A-26 bombing plane crashed into the Biltmore Homes private housing project in North Long Beach today, killing its pilot and a 7 month old baby. The bomber demolished one house, ripped sections from three more, and burned a fifth. Four persons were injured.

Ronald F. Bollinger, 34, flight supervisor of the Douglas Aircraft company's Long Beach plant, who was alone in the plane, was killed.

Gail Warner, the baby, died in the house that burned to the ground. Her parents, Harold S. Warner, 31, and Patricia Warner, 25, and her brother, Gary 3, suffered burns.

# ACTION TO CUT TRAVEL HINTED BY ODT DIRECTOR

Washington, D. C., Jan. 1 (AP).—A hint of early action to reduce passenger travel came today from ODT Director Johnson. Johnson said cooperation of the public has not been "nearly enough," but declined to say in an interview what specific steps he has in mind. Because the office of defense transportation regards travel rationing as involving complex administrative problems, it was believed the first move would be directed against conventions and similar gatherings.

# 290 REDS FREED BY YANKS FACE DEATH AT HOME

BY HENRY WALES.

[Chicago Tribune Press Service.]

MARSEILLE, France, Dec. 25 [Delayed].—The problem of Russian prisoners who had been forced into the German army and captured by the Americans and whose status prompted a protest to the United States by the soviet government, has been settled to the satisfaction of everybody except the prisoners themselves.

The American army, in yielding to the Moscow demand, relinquished the prisoners to French authorities but is still feeding them. The French, coöperating with a soviet agent in Marseille, are preparing to repatriate the Russians.

**290 of 450 Accused.**

An investigation of the prisoners is said to have disclosed that only 160 of 450 captured are in good standing. The 290 others are accused of having voluntarily joined Nazi labor units after the Germans occupied the areas in which they dwelt. These 290 face charges of treason when they reach soviet soil and the punishment may be death.

Allied officials who examined the status of the Russians are inclined to believe their statement that they had to join German labor battalions, starve, or be shot. But the 160 who satisfied the Russian agent's inquiry by asserting that they are good party members and committed sabotage whenever possible against the Nazis, insist that the 290 are not good Communists and were guilty of defeatist attitudes.

**Reds Bar Intervention.**

An inspection of the Russian prisoners seems to establish that most are simple peasants ignorant of politics.

Most have a full realization that punishment awaits them on repatriation but they can appeal to no one to keep them from being sent to Russia. The Kremlin viewpoint is that a Russian is a Russian regardless of the uniform he wears and is subject to the laws of the soviet union, and it does not permit any intervention by allied authorities.

# CORCORAN TAKES BEATEN SENATOR AS LAW PARTNER

[Chicago Tribune Press Service.]

Washington, D. C., Jan. 1.—Thomas G. [Tommy the Cork] Corcoran, former White House intimate and the capital's leading lawyer-lobbyist, is entering a legal partnership with Sen. Clark [D., Idaho], defeated in the recent election, Clark said tonight.

Corcoran has played a lone hand since he left government service several years ago, announcing he was going to make a million dollars, an ambition popularly reported to have been realized some time ago.

The new firm is expected to specialize in South American business. Corcoran has important Latin American connections.

# TESTIFIES BORIS WENT TO WAR ON 'STRANGE ADVICE'

ISTANBUL, Turkey, Dec. 30 [Delayed]—(AP).—Boris, Bulgaria's dead king, was a physically frail and "easily influenced" mystic who guided his country into war on the strange advice of a counsellor. This is part of the testimony at the Bulgar war guilt trials at Sofia, the Turkish Anadolu agency reported today.

Yordan Lulchev, one of Boris' counsellors, made the assertions about the king, who died mysteriously after being summoned by Hitler.

**Examines Handwritings.**

He said the other counsellor, a professor named Danov, was head of a sun worshipping cult and a back to nature sect before becoming adviser to the monarch. After attaining power, he decided upon the abilities of Bulgar ministers by examining their handwriting.

The trial record was reported as showing that Boris never made an important decision, wrote a major speech or took a journey without the advice of Lulchev, backed by Danov.

**Testifies King Tried Suicide.**

Lulchev testified that Boris twice declared he wanted to commit suicide, the Turkish agency reported, once after a soviet protest over entry of German troops into Bulgaria, again after Germany's military position became hopeless.

The court is expected to investigate shortly the diary of Bogdan Filov, former premier and now regent. The diary contains a detailed account of Bulgaria's slide into Germany's grasp between 1941 and September of 1944.

Nearly 400 of Boris' counsellors, regents, ministers, and legislators face trial before two special People's courts.

**HUNT APARTMENT THIEVES.**

Police last night were searching for thieves who entered apartments of John Trcka and Caspar Jelinek, at 2323 a. Hamlin av., New Year's eve. A radio, rifle, camera, odd coin collection, and $100 worth of clothing were taken from the Trcka flat. Jelinek's loss included a radio, watch, and $84.

# COUNTY GATHERS 200 MILLIONS IN 1944 TAX CHEST

Tax collections in Cook county in the fiscal year that ended Nov. 30 totaled more than 200 million dollars, or 90 per cent of the total levy of $224,416,452, Victor L. Schlaeger, county treasurer, reported yesterday.

He said the collections would have been within 5 per cent of the levy, but many property valuations were lowered after the levy was made, and some of the 50,000 taxpayers whose tax bills were reduced did not pay them until after Nov. 30.

Almost $10,000,000 was collected in delinquent taxes, including $7,195,363 from foreclosure sales. Mr. Schlaeger said $1,500,000 was collected thru Skarda receivership proceedings, and $1,143,576 in delinquent personal property taxes was collected by the levy department. Inheritance taxes amounted to $3,699,124.


TINY—BUT TERRIFIC!

Just a hint of a hat to flirt over your eyebrow. Coquettish as a wink . . . with a swoosh of soft, soft veiling and a cluster of felt flowers. In black, brown and navy. **10.00**

CARSON PIRIE SCOTT & Co..

*Junia Hat Shop, Fifth Floor, State.*

CARSON PIRIE SCOTT & Co..

*Toiletries, First Floor.*

*Tussy.*

WIND AND WEATHER LOTION

Lucious peach-colored lotion that keeps your skin soft and creamy smooth in spite of Chicago's chapping winter winds. You'll be using it, too, for a fragrant body rub and as a base to a flawless make-up. 8 oz., now **50c**, 16 oz., **1.00**

*Plus 20% Federal Excise Tax.*

All Wool GABARDINE

Such a beloved fabric! Never tires of serving you smartly, and you never tire of its thoroughbred good looks. The gabardines in these suits are exceptionally handsome—loomed and twisted to that priceless silken sheen. From the North Room's new collection.

1. Champagne, beige, blue, black, navy. 10-18. **65.00**

2. Nacre white, blue, green, brown, black. 12-20. **85.00**

CARSON PIRIE SCOTT & Co..

*North Room Suits, Fourth Floor, Madison.*

MATERNITY SHOP CLEARANCE

★30 pastel woolen and spun rayon dresses, *were 10.95 to 19.95,* now **8.00, 13.00, 15.00**

★20 black novelty weave dresses, *were 12.95,* now **8.00**

CARSON PIRIE SCOTT & Co..

*Maternity Shop, Fourth Floor.*

# TODAY'S RADIO BROADCASTS

CHICAGO FREQUENCIES.

W-G-N—720 WCFL—1000 WHFC—1450
WIND—560 WMBI—1110 FM—
WILL—580 WJJD—1160 WGNB—45.9
WMAQ—670 WJOB—1230 WBBM—46.7
WBBM—780 WSBC—1240 WDLM—47.5
WENR—890 WCRW—1240 WWZR—45.1
WLS—890 WMRO—1250 WBEZ—42.5
WAAF—950 WGES—1390

[M] indicates MBS, [N] NBC, [C] CBS, and [B] Blue network.

MORNING.

5:30—W-G-N—The Farm hour.
WMAQ—News; Early Bird.
WBBM—Treasury Star Parade.
WIND—News; America Goes to Work.
WLS—Smile a While show.
WJJD—Breakfast Frolic to 7 a. m.
5:45—W-G-N—Breakfast Time Frolics.
WBBM—Farm and Factory hour.
5:55—WMAQ—American Poultry Journal.
6 —WMAQ—Ed Allen, news reports.
WBBM—Paul Gibson program.
WLS—George Menard, farm news.
WCFL—Come On, Get Up!
WIND—News reports; Yawn Patrol.
6:15—WMAQ—Town and Farm program.
WLS—Jennie Lou and Her Buddies.
6:30—WLS—Victory Farmers on Parade.
WAAF—Farm Folks' program.
WIND—Back to the Bible.
6:45—W-G-N—Morning news.
WMAQ—Alex Dreier, news reports.
WLS—Gil Hix, news reports.
6:55—WBBM—First Edition.
7 —W-G-N—Record Reveille.
WMAQ—The Suburban hour.
WBBM—News of the World [C].
WCFL—Martin Agronsky, news [B].
WLS—Morning Devotions: Dr. Holland.
WILL—Concert Airs.
WIND—News program.
7:15—W-G-N—News bulletins.
WBBM—News reports.
WCFL—Halloween Martin.
WLS—Prairie Ramblers.
7:20—W-G-N—Record Reveille to 8 a. m.
7:30—WBBM—The Wishing Well.
WLS—The Haden Family.
WSBC—Viennese Morning Melodies.
7:45—WBBM—Musical Clock.
WCFL—Moulton Kelsey, news reports.
WLS—The Old Timers.
7:55—WMAQ—Clifton Utley, news reports.
8 —W-G-N—Your Morning News.
WCFL—The Breakfast club [B].
WMAQ—Your Neighbor program.
WBBM—Robert F. Hurleigh, news.
WLS—Rel Foley and Rangers.
WIND—News reports; musical program.
WILL—Musical Masterworks.
8:15—W-G-N—Two Ton Baker, singer.
WBBM—Musical Clock.
WIND—Kay Kyser records.
WLS—Gil Hix, news.
WJJD—Morning Serenade.
8:30—W-G-N—Victor Lindlahr.
WLS—The Breakfast club [B].
WMAQ—News reports.
WBBM—Paul Gibson program.
WIND—News reports; musical program.
WJJD—Wake Up Time.
8:35—WMAQ—Clifton Utley, news reports.
8:45—W-G-N—The Wishing Well.
WMAQ—Your Friend, Bob.
WBBM—John Harrington, news reports.
WIND—Current news.
9 —W-G-N—News bulletins.
WMAQ—Lora Lawton, serial [N].
WBBM—Valiant Lady, serial [C].
WLS—My True Story [B].
WCFL—Ladies, Be Smart.
WIND—News; Start the Day Right.
WJJD—Pop concert.
9:15—W-G-N—Spots of Music.
WMAQ—Robert St. John, news [N].
WBBM—Light of the World [C].
WIND—Quiz Time.
WCFL—Hugh Douglas, commentator.
9:25—WLS—Aunt Jemima show [B].
9:30—W-G-N—Morning Musical; news reports.
WMAQ—Finders Keepers, quiz [N].
WBBM—Evelyn Winters' Romance [C].
WCFL—Late Risers' club.
WLS—Gil Hix, news reports.
WJJD—Show Time.
WIND—The Charioteers.
WGES—Swedish program.
9:45—W-G-N—June Baker program.
WBBM—Bachelor's Children [C].
WLS—The Listening Post [B].
WJJD—Service Unlimited.
WCFL—Art Dickson, music.
WIND—It Sounds Like This.
10 —W-G-N—The Musical Milkwagon.
WMAQ—Road of Life, serial [N].
WBBM—Amanda, serial [C].
WLS—Breakfast at Sardi's [B].
WBEZ—Arthur Gaeth, news [B].
WCFL—World correspondents.
WJJD—News reports.
WIND—News reports; musical program.
10:15—WMAQ—Rosemary, serial [N].
WBBM—Second Husband, serial [C].
WJJD—June Merrill program.
WCFL—Treasury Salute.
WIND—Harry James records.
10:30—W-G-N—Songs of Praise.
WMAQ—Star Playhouse, drama [N].
WBBM—Bright Horizon, serial [C].
WLS—Gil Martin, news [B].
WCFL—Serenade program.
WIND—News; Bing Crosby records.
10:45—W-G-N—What's Your Idea? [M].
WMAQ—David Harum, serial [N].
WBBM—Aunt Jenny's Stories [C].
WCFL—Jack Berch [B].
WLS—Gil Hix, news reports.
WJJD—George Carrol, songs.
WIND—Glen Gary, records.
10:55—W-G-N—Singer's program.
11 —W-G-N—News and Gabriel Heatter [M].
WBBM—Kate Smith Speaks [C].
WMAQ—Editor's Daughter [C].
WCFL, WJJD—News reports.
WLS—Martha and Helen program.
WIND—News reports; musical program.
11:15—W-G-N—Broadcast Rhymesters.
WBBM—Big Sister, serial [C].
WMAQ—Linda's First Love, serial.
WCFL—World of Song.
WIND—Quiz Time.
WJJD—Music Goes 'Round.
11:30—W-G-N—John Holbrook, news reports.
WBBM—Helen Trent, serial [C].
WMAQ—News reports.
WLS—Markets; Home Harmonies.
WCFL—Make Believe Danceland.
WIND—News reports; musical program.
WJJD—Croonfest.
11:45—W-G-N—Johnny Betts, songs-patter.
WBBM—Our Gal Sunday, serial [C].
WMAQ—Ranch House Jim.
WLS—Farm news; markets; weather.
WJJD—Fashions in Music.
WIND—Club Encore.

AFTERNOON.

12 —W-G-N—The Novelty Shop.
WBBM—Life Can Be Beautiful [C].
WCFL—Baukhage Talking [B].
WMAQ—Elizabeth Hart Presents.
WLS—Dinnerbell Time.
WAAF—The Symphonic hour.
WJJD—News reports.
WIND—News; Guy Lombardo records.
WWZR—Victory Promenade.
WAIT—The 820 Club.
12:15—W-G-N—Terry's House Party [M].
WMAQ—Tunes and Tips.
WBBM—Ma Perkins, serial [C].
WCFL—Don Artiste, pianist.
WJJD—Waltz Time.
12:30—W-G-N—Paula Stone, Phil Brito [M].
WBBM—Bernardine Flynn, news [C].
WMAQ—Hub Jackson, news reports.
WWZR—Luncheon Varieties.
WCFL—Salute to Hits.
WLS—Julian Bentley, news reports.
WJJD—Loop noonday service.
WIND—News; Andrews Sisters records.
12:45—W-G-N—American Woman's Jury [M].
WCFL—Matinee Melodies.
WBBM—The Goldbergs, serial [C].
WMAQ—Morgan Beatty, news [N].
WIND—Best Sellers.
WLS—Farm news; live stock market.
1 —W-G-N—Cedric Foster, news [M].
WMAQ—The Guiding Light [N].
WBBM—Joyce Jordan, M. D. [C].
WCFL—Kiernan's Corner, news [B].
WLS—Treasury briefs; Uncle Ezra.
WIND—News reports; musical program.
WJJD—War Workers' Morale.
WWZR—The Salon hour.
1:10—WLS—Grain market summary.
1:15—W-G-N—Jane Cowl program [M].
WMAQ—Today's Children [N].
WBBM—Two on a Clue [C].
WIND—Something for the Girls.
WCFL—Club Time; Beverly Shea.
WLS—Musical Feature.
1:30—W-G-N—The Open House [M].
WMAQ—Woman in White [N].
WBBM—Young Dr. Malone [C].
WCFL—News; Treasury Center.
WLS—Glamour Manor.
WIND, WBEZ—American Neighbors.
WJJD—News reports.
1:45—W-G-N—John Holbrook, news reports.
WMAQ—Hymns of All Churches [N].
WBBM—Perry Mason, serial [C].
WIND—Hal McIntyre records.
WJJD—Job Opportunities.
2 —W-G-N—Center Canteen.
WMAQ—A Woman of America [N].
WBBM—Mary Marlin, serial [C].
WLS—Program of Songs [B].
WCFL—News reports.
WIND—News; Tommy Dorsey records.
WJJD—1160 Club.
2:15—W-G-N—Words and Rhythm.
WMAQ—Ma Perkins, serial [N].
WLS—Your Home and Mine.
WBBM—Tena and Tim, serial [C].
WCFL—Appointment with Life [B].
WBEZ—Science Story Teller.
WWZR—Music for War Workers.
2:30—W-G-N—Ida Bailey Allen.
WMAQ—Pepper Young's Family [N].
WBBM—American School of Air [C].
WLS—Grace Wilson, contralto.
WIND—News; Alvino Rey records.
WJJD—Soldiers of Production.
2:45—WMAQ—The Right to Happiness [N].
WLS—Julian Bentley, news.
WCFL—Dick Haymes' records.
3 —W-G-N—News reports; Melody Memos.
WWZR—Latin Moods.
WMAQ—Backstage Wife, serial [N].
WENR—Views of the News [B].
WBBM, WCFL—News reports.
WIND—News; Spike Jones records.
WDLM, WMBI—Thought and Tunes.
3:15—W-G-N—The Johnson Family [M].
WMAQ—Stella Dallas, serial [N].
WBBM—Robert F. Hurleigh, news.
WCFL—Favorite Melodies.
WENR—Yours Alone.
WIND—Quiz Time.
3:30—W-G-N—Judy and Jane; serial.
WMAQ—Lorenzo Jones, serial [N].
WENR—Beulah Karney program.
WBBM—Meet the Missus.
WCFL—Don Artiste, pianist.
WIND—News; Glenn Miller records.
WJJD—Record Matinee.
3:45—W-G-N—Wendell Hall.
WMAQ—Young Widder Brown [N].
WBBM—Missus Goes to a Party.
WENR—Ethel and Albert.
WCFL—Lite Gossip club.
WWZR—Music for War Workers.
4 —W-G-N—News reports; Musical Moods.
WMAQ—When a Girl Marries [N].
WBBM—Paul Gibson program.
WCFL—Music Lovers' Matinee.
WENR—Blue Points.
WIND—News; Dick Jurgens records.
WJJD—News reports.
4:15—W-G-N—The Smoothies.
WMAQ—Portia Faces Life [N].
WIND—Sing Along club [C].
WENR—News reports.
WJJD—Crooners' Fan club.
4:30—W-G-N—The Music Mart.
WMAQ—Just Plain Bill [N].
WBBM—Gold Coast Rhythm.
WENR—Malcolm Claire, stories.
WIND—News; Gene Krupa records.
WWZR—Musical Revue.
WJJD—Army Picks the Tunes.
4:45—WMAQ—Front Page Farrell [N].
WENR—Hop Harrigan.
WJJD—Pan Americana.
4:55—WCFL—War Commentary.

## Listeners' Choice

SPECIAL EVENTS.

2:30 p. m.—W-G-N—Ida Bailey Allen gives hints on homemaking.
2:30—WBBM—American School of the Air.
9:30—WBBM—Congress Speaks: Sen. Brooks [R., Ill.] on "Time for America to Speak!"

VARIETY, COMEDY, AND DRAMA.

9:30 a. m.—WMAQ—Finders Keepers, quiz, with Bob Sherry.
11:15—W-G-N—Broadcast Rhymesters, with Eddie and Fannie Cavanaugh.
7:00 p. m.—WMAQ—Ginny Simms show: interviews with service men.
7:30—W-G-N—Roy Rogers, western variety.
7:30—WBBM—Theater of Romance, starring Ralph Bellamy in "It Happened Tomorrow."
7:30—WLS—Alan Young show, with Diane Courtney.
7:30—WMAQ—A Date with Judy, starring Louise Erickson.
8:00—WENR—Gracie Fields, with Fred Brady, comedian.
8:00—WMAQ—Mystery Theater, drama.
8:00—WBBM—Inner Sanctum: "The Murdered Do Not Die."
8:30—WMAQ—Fibber McGee and Molly, with Shirley Mitchell.
8:30—WBBM—This Is My Best: Paulette Goddard in "Sobbin' Women."
9:00—WMAQ—Bob Hope, with Frances Langford, Vera Vague, and Jerry Colonna.
9:30—W-G-N—Crime Files of Flamond: "The Case of the Weird Whistle."

MUSIC.

10:00 a. m.—W-G-N—The Musical Milkwagon, with Skip Farrell and Four Cadets.
Noon—WAAF—Symphonic hour: Prokofieff's "Lieutenant Kije Suite."
6:45 p. m.—W-G-N—Say It with Music: Brandt sisters, singing trio.
8:30—W-G-N, WGNB—Symphony Hall: Henry Weber conducts the W-G-N Symphony orchestra in a program of fine music.
8:30—WENR—Spotlight Bands: Bobby Sherwood's orchestra.
10:00—WMAQ—Supper club. Vocalists: Mary Ashworth and Perry Como.
10:30—WMAQ—Everything for the Boys. Actress Diana Lynn, guest.

5 —W-G-N—News bulletins.
WGNB—War Workers' program.
WENR—Terry and the Pirates [B].
WMAQ—Moulton Kelsey, news.
WBBM—Alvin J. Steinkopf, news.
WCFL—News reports.
WJJD—Ranch House.
WILL—Music of the Masters.
WGES—Polish Swing Session.
WIND—News reports; Best Sellers.
WWZR—Concert Reveries.
WAIT—Ann Hunter, news.
5:05—WMAQ—Alex Dreier, news reports.
5:15—W-G-N—Adventures of Jimmie Allen.
WBBM—Edwin C. Hill [C].
WMAQ—Art Van Damme quartet.
WCFL—Swing Band records.
WENR—Dick Tracy, serial.
5:30—W-G-N—Superman, serial [M].
WGNB—Rhythm Cocktail.
WMAQ—Vagabonds quartet.
WBBM—John Harrington, news.
WCFL—News; Dance Parade.
WENR—Jack Armstrong, serial [B].
WIND—Double Feature.
WJJD—Supper Frolic to 7:30 p. m.
WWZR—High Jinks in Tempo.
5:45—W-G-N—Tom Mix, serial [M].
WBBM—The World Today [C].
WENR—Capt. Midnight, serial [B].
WMAQ—Hub Jackson, news reports.
WCFL—Hit Tunes.
WIND—Musical Motorcade.
5:55—WBBM—Joseph C. Harsch, news [C].

EVENING.

6 —W-G-N—Preston Bradley.
WGNB—Fulton Lewis Jr., news.
WMAQ—Jim Blade and His Music.
WBBM—News; The Dinning Sisters.
WCFL—News reports.
WLS—Julian Bentley, news.
WIND—News; This Will Happen.
WAIT—Hal Totten.
WWZR—The Masters' Album.
6:15—W-G-N—Telephone Quiz.
WGNB—Joe Reichman's orchestra.
WBBM—Music That Satisfies [C].
WMAQ—John W. Vandercook [N].
WCFL—Musical Motorcade; stories.
WIND—Danny O'Neil, songs [C].
WCRW—Around the Town.
WLS—Grace McCarthy, songs.
6:30—W-G-N—John Holbrook, news reports.
WBBM—American Melody hour [C].
WMAQ—Supper Interlude.
WLS—The Man Called X.
WCFL—Harry James records.
WIND—News; The Spice of Life.
6:45—W-G-N—Say It with Music.
WGNB—On Wings of Song.
WMAQ—H. V. Kaltenborn, news [N].
WIND—Chicago Reporter.
WCFL—Don Artiste, pianist.
7 —W-G-N—Frank Singiser, news [M].
WGNB—One Night Stands.
WMAQ—Ginny Simms show [N].
WBBM—Big Town, drama [C].
WLS—News and Ted Malone [B].
WCFL—News reports.
WIND—News reports; Pop Tunes.
7:15—W-G-N—Carmen Cavallaro's orchestra.
WCFL—Bing Crosby records.
WLS—Lum and Abner [B].
7:30—W-G-N—Roy Rogers show [M].
WGNB—Broadway Echoes.
WMAQ—Date with Judy [N].
WBBM—Theater of Romance [C].
WLS—Alan Young show [B].
WIND—Capt. Michael Fielding.
WCFL—Dr. Schacher, commentator.
7:45—WIND—Time to Remember.
WCFL—Let's Dance.
7:55—WBBM—Bill Henry, news reports [C].
8 —W-G-N—Gabriel Heatter, news [M].
WGNB—War Workers' program.
WMAQ—Mystery Theater [N].
WBBM—Inner Sanctum [C].
WENR—Gracie Fields show [B].
WCFL—Vineyard Melody.
WIND—News; Cab Calloway.
8:15—W-G-N—Real Stories from Real Life [M].
8:30—W-G-N, WGNB—Symphony Hall.
WMAQ—Fibber McGee and Molly [N].
WBBM—This Is My Best [C].
WENR—Spotlight, Bobby Sherwood [B].
WCFL—Labor Flashes.
WIND—News; Musically Speaking.
8:45—WCFL—Any Bonds Tonight?
WIND—Franklin MacCormack.
8:55—WENR—Story Teller, Mr. Mueller [B].
9 —WMAQ—Bob Hope show [N].
WBBM—Service to the Front [C].
WCFL—News reports.
WENR—Listen, the Women [B].
WIND—News; sports; music.
9:15—WIND—Glen Gray records.
WCFL—Any Bonds Tonight?
9:30—W-G-N—Crime Files of Flamond.
WGNB—Varieties.
WMAQ—Hildegarde program [N].
WENR—Hal McIntyre [B].
WBBM—Congress Speaks [C].
WCFL—London Calling.
WIND—News reports; musical program.
WWZR—Composers' hour.
9:45—WCFL—Louie and His Gang.
WBBM—Behind Scenes at CBS [C].
WIND—Masters of the Ivories.
10 —W-G-N—Songs You Remember.
WGNB—Salon concert.
WBBM—Jack Kirkwood show [C].
WENR—Paul Harvey, news reports.
WMAQ—Supper club [N].
WCFL—Moulton Kelsey, news.
WIND—News; Symphonic hour.
10:15—W-G-N—Chicago at Night.
WCFL—Richard Harkness, news [N].
WMAQ—Hub Jackson, news reports.
WBBM—King's Jesters, Janette.
WENR—Herbie Mintz program.
10:30—W-G-N—News reports.
WMAQ—Dick Haymes show [N].
WBBM—Eugene Read, news reports.
WENR—The Globe Trotter; news.
WCFL—Music Lovers' program.
WGES—All-Slavic program.
WWZR—Rhythms on Parade.
10:45—W-G-N—Fulton Lewis Jr., news.
WGNB—The Sketchbook.
WBBM—Salute to Victory.
WENR—Rhythm at Random.
11 —W-G-N, WGNB—News reports.
WMAQ—Don Elder, news reports.
WBBM, WIND—News reports.
WENR—News reports.
WWZR—Music for War Workers.
11:05—W-G-N—Musical Notes.
WBBM—Jimmy Hilliard's orchestra.
WIND—Music for Everybody.
11:10—W-G-N—Fighters in the News.
WBBM—Jimmy Hilliard's orchestra.
11:15—W-G-N—Lawrence Welke's orch. [M].
WMAQ—A Little Night Music.
WENR—Gay Claridge's orchestra.
11:30—W-G-N—Eddie Howard's orchestra.
WMAQ—Roy Shield and Company [N].
WBBM—Cab Calloway's orch. [C].
WCFL—Frankie Carle's orchestra [B].
WENR—Henry Brandon's orchestra.
WIND—News; Hal McIntyre's orch.
11:45—WBBM—Les Crosley's orchestra [C].
WIND—Scatman.
11:55—WMAQ—Treasury Song.
WCFL—Late news reports.
12 —W-G-N—News; Art Kassel's orchestra.
WENR—News reports.
WMAQ—Musical Nightcap.
WBBM—News; Carl Sands' orchestra.
WIND—News; the Night Watch to 5:30.
12:15—WENR—That's for Me.
12:30—W-G-N—Dance orchestra [M].
WBBM—Charlie Agnew's orchestra.
WENR—Spree for All.
12:45—W-G-N—Ted Eddy's orchestra [M].
12:55—WENR—News reports.
1:00—W-G-N—News reports.
WBBM—News and music.

## ON SHORT WAVES

LONDON.

The North American service of the BBC from London includes the following programs today. The frequencies [in megacycles] employed after 4:15 p. m., are: 11.93, 9.58, 9.82, 6.11, 7.26, 9.51. 4:30 p. m., Front Line Family; 5:45 p. m., News; 6:30 p. m., Radio Newsreel; 7:15 p. m., The Listening Post; 7:30 p. m., What War Means to Me; 11:05 p. m., War Review; 11:30 p. m., news reports.

## News Broadcasts

MORNING.

| | | |
|---|---|---|
| 5:30—WMAQ | 8:00—WIND | 10:00—WIND |
| 6:45—W-G-N | 8:30—WMAQ | 10:00—WJJD |
| 7:00—WBBM | 8:45—WIND | 10:30—WLS |
| 7:00—WCFL | 9:00—W-G-N | 11:00—W-G-N |
| 7:15—W-G-N | 9:15—WCFL | 11:00—WIND |
| 7:55—WMAQ | 9:40—W-G-N | 11:30—W-G-N |
| 8:00—W-G-N | 10:00—WCFL | 11:30—WMAQ |

AFTERNOON.

| | | |
|---|---|---|
| 12:00—WJJD | 1:30—WCFL | 3:00—WENR |
| 12:00—WIND | 1:45—W-G-N | 4:00—W-G-N |
| 12:00—WCFL | 2:00—WCFL | 4:15—WENR |
| 12:30—WLS | 2:45—WLS | 5:00—W-G-N |
| 12:45—WMAQ | 3:00—W-G-N | 5:30—WBBM |
| 1:00—W-G-N | 3:00—WCFL | 5:45—WMAQ |

EVENING.

| | | |
|---|---|---|
| 6:00—WGNB | 8:00—WIND | 11:00—WGNB |
| 6:00—WCFL | 8:30—WIND | 11:00—WBBM |
| 6:15—WMAQ | 9:00—WCFL | 12:00—W-G-N |
| 6:30—W-G-N | 10:15—WCFL | 12:00—WBBM |
| 7:00—W-G-N | 10:30—W-G-N | 12:00—WIND |
| 7:00—WCFL | 10:45—W-G-N | 1:00—W-G-N |
| 8:00—W-G-N | 11:00—W-G-N | 1:00—WBBM |

# F. D. R. MESSAGE AWAITED AS CUE TO AIMS IN WAR

## Deference to Russians Piques Interest.

[Continued from first page.]

before has an American chief executive been called upon for a more momentous report.

The President is to address congress at a moment when his administration is under fire for its conduct of the war on both the battle front and the home front and for its war diplomacy. He never has made a detailed war report to congress, such as British Prime Minister Churchill makes to parliament several times a year, but this time the President cannot well avoid it without serious repercussions in and out of congress.

Mr. Roosevelt well may describe with pride how the American army invaded western Europe last June and forged thru France to Germany, but the country will be looking for answers to many questions of the present moment involving the competence of the American command which the commander in chief logically may be called upon to answer.

**His Third Great Disaster.**

Thus Commander in Chief Roosevelt will be looked to for an explanation of the surprise defeat of the American 1st army by German Field Marshal Von Rundstedt's counter-offensive beginning Dec. 16, which with Pearl Harbor and Bataan becomes the third great military disaster sustained under Mr. Roosevelt's conduct of the war.

Whether the surprise of the attack was the result of faulty military intelligence, as at Pearl Harbor, is a specific question on which the commander in chief will be expected to shed light.

Other questions bearing vitally upon the state of the Union are why the British have so few troops on the western front and are doing no fighting; why the Russians are inactive in the Polish sector of the eastern front, the shortest approach to Berlin; and why the Americans are compelled to bear the brunt of the battle.

**Light Sought on Teheran.**

The President can be most illuminating on these and kindred subjects if he chooses to report with fidelity on the state of the union. Democrats as well as Republicans have been demanding for months that he disclose what commitments he made at the Teheran conference, at which he apparently approved tacitly if not expressly Stalin's program for the dismemberment of Poland.

Mr. Roosevelt also could disclose how he came to cast the deciding vote for a second front in western Europe, tho Churchill opposed it as too costly and urged attacking Germany thru the Balkans. Stalin dismissed the Balkans as of no importance, tho it is thru this region that he now is approaching Germany, a region that he intends to dominate after the war.

The commander in chief also could explain why allied plans failed after the defeat of Germany in 1944 had been charted as so certain that the signal was given for MacArthur's advance into the Philippines with all the man power and ships and weapons and other equipment it would entail.

Here again the defense of the administration is that the plans failed because Stalin refused to attack Germany in the Polish sector until the Poles should yield to his territorial and political demands.

Another subject on which the country will look for information in the message is the Atlantic Charter. The President said it never was signed and sealed but he insisted that it still lives.

As to the shortages of ammunition and other war equipment which are embarrassing our fighting forces, the forthcoming report on the state of the union, if truthful, will be far different from the report in Mr. Roosevelt's campaign speeches, which concealed the facts and asserted that our troops were equipped "down to the last cartridge."

The President is expected to present a program for overcoming shortages of production and man power and dealing with reconversion and other post-war economic and social questions.

## Moscow Sings, Dances; Hotels Open Ballrooms

MOSCOW, Jan. 1 (AP).—Moscow danced and sang the New Year in with the greatest demonstration of gayety since the war began. The leading hotels opened their long closed special ballrooms and kept American style dance bands playing until 5:30 a. m. Vodka, sweets, and other luxury articles were at the lowest prices of the war time period. There were at least 500 guests at the Metropole hotel where they ate an eight course turkey banquet.


What to do for MUSCULAR ACHES—PAINS

If you're suffering agonizing tortures of muscular aches and pains, caused by hard work or exercise; if you feel so stiff and achy that you can hardly walk, sit, or sleep in comfort—here's very important news for you.

Simply rub on Pain-Expeller, and it immediately goes to work in not just one but two remarkable ways to bring quick relief. *First*, Pain-Expeller stimulates local blood circulation, helps relieve local congestion, reduce swelling, pain and stiffness. *Second*, gives hours of soothing, comforting warmth.

Pain-Expeller quickly brings relief to sore muscles—without taking internal drugs or using sticky, messy plasters. Over 18,000,000 bottles have been bought. Proof of its wonderful benefits! So don't suffer one unnecessary moment. Get Pain-Expeller from your druggist today. Costs only 35¢. Look for famous Anchor Trade Mark on genuine package.

FAST, 2-WAY RELIEF FROM ACHES AND PAINS

PAIN-EXPELLER


THE GUMPS

SMITTY

# 1945 ROARS IN LIKE LION; 5 TO 10 BELOW TODAY

## Bitter Winds Batter City; Cold to Linger.

*(Picture on back page.)*

Whipping winds and near zero temperatures marked the advent of the New Year yesterday and brought the prospect of still colder weather today.

Forecaster G. I. Canaday said that Chicago temperatures would drop to from 5 to 10 degrees below zero this morning, with as cold as 16 below in some suburbs. And the cold wave, he said, is expected to stay at least for several days.

The highest temperature today will be near 10 above, he predicted, and a light snow may fall tonight and tomorrow. The highest temperature tomorrow may be 18 above, he added.

**Winds Will Subside.**

He predicted, however, that the bitter winds, which reached a peak velocity of 40 miles an hour yesterday, would subside by this morning.

Shortly before 2 a. m. today surrounding suburbs also reported subzero readings. In Des Plaines the unofficial report said 10 below. Other suburban temperatures were: Homewood, —5; Berwyn, —4; Evanston, —4; Lake Forest, zero; Wheaton, —5; Flossmoor, —5.

The Chicago Motor club received more than a thousand calls for help from motorists from 2 p. m. to 7 p. m. yesterday, and anticipated that thousands of additional calls would be made during the night. The club advised motorists to put a small amount of alcohol in their gas tanks to prevent the gas lines from freezing.

**Absenteeism Rises Sharply.**

The combination of weather and the New Year's celebration brought a marked increase in absenteeism at major war plants in the area, and reduced attendance at the zoos, conservatories, and museums.

First district police reported that the debris cleanup problem which usually follows New Year's eve in the loop was a minor one this year. But they had a grievance. The high winds kept setting off burglar alarms in loop stores.

**Jars Break Electric Circuits.**

The alarms are set off when the wind jars open doors, windows, or transoms, and thus breaks the electrical contact.

Railroad and bus stations reported a near normal New Year's day volume of traffic. The weather, they explained, helped keep people home.

A considerable number of Chicago children will henceforth observe their birthdays on New Year's day, but to Baby Schreve, son of Corp. and Mrs. Irene Schreve, 1428 N. Talman av., went the distinction of being 1945's first Chicago baby. He was born at the stroke of midnight in St. Elizabeth's hospital.

The first twins to arrive yesterday, a boy and a girl, were born to Mr. and Mrs. Tony Barassi, 1439 S. Avers av., in St. Anthony's hospital at 10:45 a. m.

## Sailor Killed

[TRIBUNE Photo.]

Miss Rita Zielinski (left), girl friend of Robert Gumtow, with his mother, Mrs. Lillian Allward, after the sailor shot himself yesterday.

Robert Gumtow, 18, a sailor on leave for the holidays, shot and killed himself yesterday in his home at 1744 Belmont av. An inquest will be held today at 2024 E. 75th st. to determine whether the shooting was accidental or with suicidal intent.

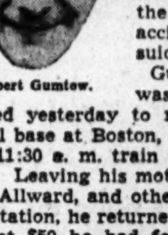

Robert Gumtow.

Gumtow, who was to have departed yesterday to return to the naval base at Boston, Mass., missed the 11:30 a. m. train at Union station. Leaving his mother, Mrs. Lillian Allward, and other relatives at the station, he returned to his home to get $50 he had forgotten. His girl friend, Miss Rita Zielinski, 17, of 3308 Paris av., accompanied him.

When they reached his home, Miss Zielinski told Detective Ray Gillette, he showed her a Spanish pistol he had brought home from Africa. She said he was pointing it at himself and "clowning around" when she left the room. A few moments later she heard a shot. Returning to the room, she found he had shot himself thru the heart.

Gumtow, a former Lane Technical High school student, had been in the navy more than a year and had made five trips overseas.

# 70 U. S. OFFICERS TOIL AT WARD'S OVER HOLIDAY

## Draft Plans to Run Seized Property.

The Montgomery Ward & Co. controversy marked time yesterday, pending a court hearing scheduled for next Monday on a temporary injunction sought by the government to enjoin Ward officials from interfering with army operation.

Sewell Avery, head of the vast mail order organization, 10 of whose properties were seized by the army last Thursday on order of President Roosevelt, did not appear at the company's plant on Chicago av. At his home, he said there was "absolutely nothing new," and added that he plans to return to work today.

The only company employes at the plant, aside from the maintenance and protective staff, were John W. Branch, Avery's secretary, and John Barr, labor relations director, who said they were performing routine duties.

**Army Officers Busy.**

In the stockholders' auditorium just outside Avery's office, Maj. Gen. Joseph W. Byron and 70 aids worked all day. Lt. Col. A. H. Raskin, public relations officer, said they were "perfecting plans for operation of the business."

The army said that it would begin today erecting partitions in the stockholders' auditorium, a large room with a vaulted ceiling, to provide private offices for various officers charged with the duty of operating the plant.

United States Atty. J. Albert Woll said there was no activity in his office yesterday in connection with the seizure. The only member of the Washington legal contingent left here was Asst. Atty. Gen. Arnold Levy.

Woll said he knew of no immediately contemplated court action, "but if there is it won't be before Tuesday afternoon." He also said he "didn't think" the government would seek a court order to obtain possession of the company's books, which the company has refused to turn over to the army.

Francis Heisler, attorney for the CIO union at Ward's, said Sam Wolchok, international union president, left Chicago Sunday for New York. He said the union will seek a meeting with army officials at the seized plant this week in an effort to have the army place in effect the directives of the war labor board, rejection of which by the company led to its seizure.

## 100 Mile an Hour Winds Buffet New York Area

New York, Jan. 1 [Special].—Violent winds, with gusts reaching 100 miles an hour, swept parts of New York City, New Jersey, and the north shore of Long Island today.


HEAR HERE!
Western Electric HEARING AID

Telephone Type, High Efficiency WESTERN ELECTRIC Hearing Aid. Small and light—strongly built for long active wear. Inexpensive to maintain.

$65.00

An efficient Charger prolongs battery life three to four times normal life..........$15.00

AUDIPHONE UTILITIES
730 Pittsfield Bldg. CEntral 2417
55 E. Washington St.

Send me full information about your FREE Audiometric Hearing Test.

Name ..........
St. & No. ..........
City .......... Zone ..........
State .......... Tr.1-2

REDUCE! TOUGHEN UP!! KEEP FIT!!!

Whether you want to REDUCE . . . to RE-CONDITION your anatomy . . . or BUILD UP a reserve of energy, you can accomplish just what you wish in a short time.

Charlie Postl has proved to thousands of Chicagoans during the last 36 years that his methods are correct . . . they are invigorating . . . they are result-bringing!

Phone CENTRAL 6434 for information

POSTL'S Health Club
73 W. Monroe St.
POSTL'S SALON FOR WOMEN
600 S. Michigan Ave. Web. 3042

WIEBOLDT'S
Shop Wednesday, 9:30 to 5:30

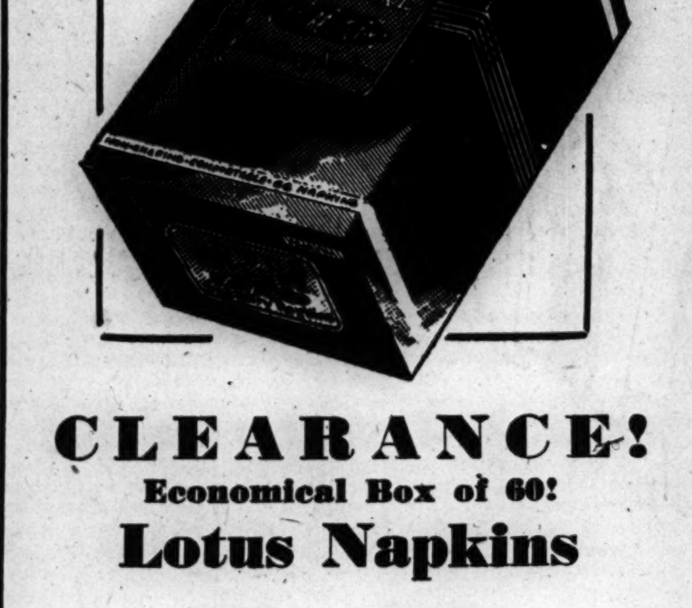


CLEARANCE!
Economical Box of 60!
Lotus Napkins
2 for $1.45
Regularly 89c Box

Sanitary napkins in the big economical home-size package. It's a soft, comfortable, highly absorbent napkin with a moisture-proof backing. Box of 60.

Single Box Reduced to 74c

*Notions and Drug Dept.*

*A charge, on account of Retailers' Occupational Tax, shall be added to prices herein.*

Chicago • Evanston • Oak Park

BABE PRATT
*Hockey Star,* SAYS:

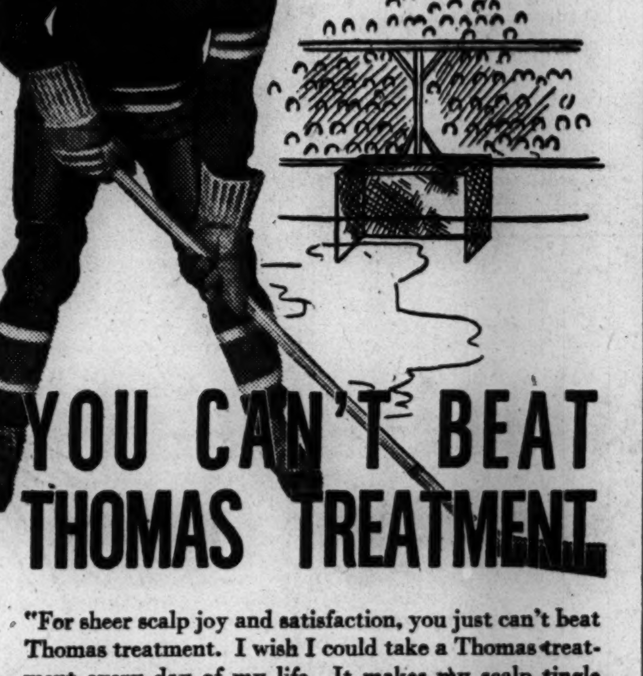

YOU CAN'T BEAT THOMAS TREATMENT

"For sheer scalp joy and satisfaction, you just can't beat Thomas treatment. I wish I could take a Thomas treatment every day of my life. It makes my scalp tingle with such a fresh, healthy feeling—it's really grand," says Babe Pratt.

Furthermore—Thomas treatment removes those unsightly, itchy dandruff scales, and provides proper hygienic care for your hair and scalp. Twenty years of success . . . more than a quarter-million clients attest the sound merit of this reliable, proved method of hair treatment. Come in today for free consultation and advice. See for yourself why Thomas treatment is so interminably popular.

WORLD'S LEADING HAIR EXPERTS

THE THOMAS'

Loop—30 W. Washington St. (Separate Departments for Men & Women)
West Side—4010 W. Madison North Side—4753 Broadway
South Side—749 W. 63rd St. at Halsted Street
Milwaukee, Wisc.—212 W. Wisconsin Avenue
HOURS—11 A. M. to 8:30 P. M. SATURDAY 10 A. M. to 7 P. M.

[ADVERTISMENT]

NOTE—From time to time, in this space there will appear an article which we hope will be of interest to our fellow Americans. This is number seventy-five of a series.
SCHENLEY DISTILLERS CORP., NEW YORK

High Up!

We have frequently been embarrassed by people asking questions about the Empire State Building, where Schenley has its executive offices. So we concluded we had better do something about it. The facts and figures obtained about this world's-wonder-structure are positively fantastic. No wonder people ask questions! And here we are, and didn't know the answers. Shame on us!

Do you know that the land and building, at the corner of 34th Street and Fifth Avenue, cost $60,000,000; and that the height of the building is 102 stories, which include 22 floors for a mooring mast for dirigibles? The famous observation tower is exactly 80 stories above the street. In a normal peacetime year 600,000 people visit the tower. This was stepped up to a million visitors during war years.

And now that we have you thinking in figures, we find that there are over 25,000 persons (tenants and employees) earning their livelihoods in this towering structure. That's like taking every man, woman and child out of Rochester, Minnesota (1940 census), where the famous Mayo Clinic is located, and housing them all in the Empire State Building. And do you know that 55,000 persons visit the offices in this building daily and that the OPA, the ODT and WPB, employing approximately 5,000 workers, have offices here.

If you are interested in building construction, hearken to this: 10,000,000 common bricks were used in building this tall-storied edifice; and 1,500 trades were represented at the peak of construction, when the payroll reached about $250,000 weekly!

Schenley is proud of its "home" in the world's *greatest* building. We're tempted to build a "commercial" out of that, but we just won't do it.

*MARK MERIT*
of SCHENLEY DISTILLERS CORP.

FREE—*Send a postcard or letter to Schenley Distillers Corp., 350 Fifth Ave., N. Y. 1, N. Y. and you will receive a booklet containing reprints of earlier articles on various subjects in this series.*

[ADVERTISMENT]

To Relieve Bad Cough, Mix This Recipe, at Home

Big Saving. No Cooking. So Easy.

You'll be surprised how quickly and easily you can relieve coughs due to colds, when you try this splendid recipe. It gives you about four times as much cough medicine for your money, and you'll find it truly wonderful.

Make a syrup by stirring 2 cups of granulated sugar and one cup of water a few moments, until dissolved. No cooking needed—it's no trouble at all. (Or you can use corn syrup or liquid honey, instead of sugar syrup.) Then put 2½ ounces of Pinex (obtained from any druggist) into a pint bottle. Add your syrup and you have a full pint of medicine that will amaze you by its quick action. It never spoils, and tastes fine.

This simple mixture takes right hold of a cough. For real results, you've never seen anything better. It loosens the phlegm, soothes the irritated membranes, and eases the soreness.

Pinex is a special compound of proven ingredients, in concentrated form, well-known for its prompt action in coughs and bronchial irritations. Money refunded if it doesn't please you in every way.

EDUCATIONAL

SPECIAL SEMESTER RATES
SPANISH
FRENCH
GERMAN
ITALIAN

First Semester Jan. 8 to July 3
Registration Closes Jan. 8

CLASS INSTRUCTION (maximum 8 students): 2 hrs. per week $90; 4 hrs. per week $160; 6 hrs. per week $230.

PRIVATE INSTRUCTION: 25 hrs. $90; 50 hrs. $165; 100 hrs. $300. Enroll now—Easy payments. Berlitz-directed native instructors. Choice of hours: 9 a. m. to 9 p. m. For 67 years Berlitz has never failed.

Approved under G.I. Bill

BERLITZ SCHOOL OF LANGUAGES
30 N. Michigan Ave. FRAnklin 4341
at Washington Street
The Language Center of Chicago

BOOKKEEPERS!
Become Expert Accountants!

Every day bookkeepers like you are learning accountancy—stepping out of bookkeeping drudgery into executive accounting jobs at $2000-$5000 a year as Accountants, Auditors, Comptrollers, C.P.A.'s. LaSalle's evening classes fit you for such promotions—help bring them now instead of years from now. Instructions to suit individual needs—from Elements of Accounting to C. P. A. Coaching. 29 years' success assures results. Every instructor an experienced C. P. A. All text books and lesson material furnished. Thorough but inexpensive. Liberal terms, if you wish. Don't watch others get ahead. Go out and succeed yourself! Write or phone for FREE book about opportunities in accounting.

LaSALLE SCHOOL of ACCOUNTING
9 W. Washington St., Dept. T. Randolph 4549

DALE CARNEGIE INSTITUTE Midwest Division
Effective Speaking Human Relations
Personal Development
20 E. Jackson Blvd. Harrison 2165-6

DePaul UNIVERSITY
Liberal Arts, Law, Commerce, Music, Drama, Secretarial. Days and evenings. Call, write or telephone CEntral 8194 for bulletin. 64 EAST LAKE ST., CHICAGO

WALTON SCHOOL of COMMERCE
Learn Accounting
Day & Evening Classes or Home Study
1161R — 332 S. Michigan Ave., Chicago 4

CENTRAL YMCA COLLEGE
Liberal Arts—Commerce—Secretarial—Music—High School. FULLY ACCREDITED. Co-Educational. Day and evening. Low tuition. Free Catalog T. 19 S. La Salle Central 6757

IIT Illinois Tech

NU Northwestern University
Evanston and Chicago, Illinois. Eleven full-time schools. Downtown evening classes. Write for catalog now.

# GEN. DE GAULLE REVIVES FRENCH NEW YEAR LEVEE

## Envoys Hail Head of State 1st Time in 5 Years.

BY ROBERT SAGE.
(Chicago Tribune Press Service.)

PARIS, Jan. 1.—Gen. de Gaulle was this morning for the first time the central figure of the traditional ceremony during which the entire diplomatic corps in Paris offers its New Year's wishes to the chief of the French republic.

The last such ceremony was held on New Year's day, 1940, when President Albert Lebrun received foreign diplomats at the Elysees palace.

This morning in the huge salon of the war ministry, where an official lunch recently was given in Prime Minister Churchill's honor, diplomats of the allied nations and other ambassadors, ministers, charges d'affaires, and military attaches took the places assigned them by protocol.

**Papal Nuncio Speaks.**

The dean of the diplomatic corps, Msgr. Angelo Roncalli, papal nuncio who had presented his credentials an hour earlier, conveyed the greetings of his colleagues in the name of their governments.

"Due to your political clairvoyance, this cherished country has regained its liberty and its faith in its destiny," the scarlet robed papal envoy told De Gaulle. "France is thus again taking its traditional physiognomy and the place to which it is entitled among the nations."

At the close of Msgr. Roncallis' brief address, De Gaulle replied, expressing his emotion at greeting the foreign diplomats to liberated France.

**Praises French Ideals.**

"Amid the trials which you have evoked," he said, "France has been able to show once again in this war, thru her efforts and sacrifices, her unswerving fidelity to liberty, to right, to justice, and to respect of the human person, that her sons and daughters are showing by serving the motherland. From this ideal she draws the strength and determination to crush out tyranny. From this victory must emerge a better world. Assured of free and pacific development, peoples will finally be protected against enterprises of violence. France is again assuming her legitimate place in the concert of nations, and pledges herself to turn to account all resources of her genius and power in order to contribute to the establishment of that real peace which all men of good will desire."

Quick, Officer! Which way to the fire department?

# SLAIN GAMBLER LINKED TO GAS BLACK MARKET

A nation-wide ring involved in black market operations in gasoline was being investigated by police and federal agents last night in connection with the slaying earlier in the day of Mike Dooman, 37, north side gambler and racketeer.

Mike Dooman.

The gambler was shot by three gunmen in Johnson's Cocktail lounge at 938 Belmont av. shortly before 6 a. m. yesterday while 10 patrons and employes looked on. The killers fired six bullets into Dooman as he sat talking to acquaintances and then fled.

After the shooting John Warren, deputy chief of detectives, and Capt. Frank Reynolds of the Town Hall station found counterfeit coupons for 400,000 gallons of gasoline in Dooman's home at 3538 Reta av. The investigators said the coupons were worth from $20,000 to $25,000 on the black market.

**Coupons Lacked Serial Numbers.**

The investigators also said the coupons, found in sheets in a box, were complete except for lack of serial numbers. Because of this fact, police believe Dooman may have worked directly with the actual counterfeiters.

The coupons were identified as C-5 issue counterfeits. Paul Tamillo, an agent for the United States currency protective division of the treasury department, took charge of them.

Three recently used drinking glasses found in Dooman's room were being examined for finger prints.

Capt. Reynolds said the gambler had been associated with East St. Louis gangsters. Police pictures of gunmen from that city were shown to witnesses of the shooting. Several of Dooman's known underworld associates were being sought.

**Shot in Previous Quarrel.**

Police believe Dooman was slain because he quarreled with his confederates over the sale and proceeds of the coupons. Three years ago he was shot after a quarrel with East St. Louis racketeers in a Terre Haute, Ind., hotel. They were returning from the Kentucky Derby at the time.

Police said they were not overlooking a possibility that Dooman was killed because of his interest in the Greek dice game known as "Barboot," which has become popular in several areas in the city in the last two years and in which it is said thousands of dollars are wagered nightly. Dooman, a Persian, was said to have a financial interest in one or more gaming places.

The gambler, sent to Joliet in 1929 for robbery and paroled in 1934, had been arrested several times since for investigation. Police last night were questioning Carl Johnson, 37, owner of the tavern; his bartender, Andrew Fausk, the "2¢ dice" girl, Miss June Chapman, 19, of 3118 Broadway, and two patrons. None knew the identity of the slayers.

*Showgirl Wed*

CAPRICE CAPRON.

Los Angeles, Cal., Jan. 1 (AP).—Caprice Capron, 18, night club entertainer, and Edward G. Howard, 33, retired accountant, formerly of Chicago, were married last night at Wilshire Methodist church by Dr. Willsie Martin, pastor. A number of Miss Capron's show girl friends attended. Miss Capron testified as one of the accusers of Capt. Morrison Wilkinson Jr., army air forces flyer, when he was court martialed and sentenced to prison on morals charges early last year.

**$400 THEFT IN APARTMENT.**

H. C. McCollum, a mining engineer, was at a New Year's party with his wife, Edith, when burglars entered their apartment at 6735 Oglesby av. and stole three watches and a .32 caliber revolver, all valued at $400, he told police yesterday.

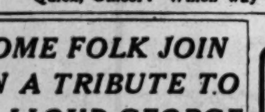
CHING CHOW
ON WHITE JADE IT IS BEAUTIFULLY INSCRIBED- FRIENDSHIP - THE OLDER IT GROWS THE STRONGER IT IS-
1-2-45
STANLEY LINK
LIL SUTTON MAMARONECK N.Y.

# HOME FOLK JOIN IN A TRIBUTE TO LLOYD GEORGE

## Rejoice in Elevation to Earldom.

TY NEWYDD LLANYSTYMDWY, North Wales, Jan. 1 (AP).—Children, oldsters, and lots of people in between the extremes came to Ty Newydd today to rejoice with David Lloyd George in his earldom. Lloyd George, premier in World War I., was elevated to earldom on the king's New Year's honors list.

From early morning on, hundreds of congratulatory messages poured in from all parts of Britain and abroad. The telephone bell rang continuously.

Old folk, veterans of old wars, farmers, tradesmen, and grand dames, all scarcely able to express themselves except in their native Welsh, turned out even if it meant walking miles. Many of these folk grew up with Lloyd George. All were eager to be among the first to voice good wishes.

**Children Get New Coins.**

Children came in groups or if they were too young they were shepherded along by their parents. In keeping with custom they collected a new year's gift. In their finest clothes they gathered around Lloyd George and his wife and each child received an apple, grown in the venerable statesman's orchard, and a bright new shilling.

Old age pensioners who called received a pot of honey apiece.

When they could call the time their own the Lloyd Georges strolled thru their farm, visited in the village of Llanystymdwy and then rested along the banks of the River Dwyfor. It is from the river that Lloyd George has taken his new title—Earl Lloyd George of Dwyfor.

**Visited by Two Daughters.**

During the day Lloyd George was visited by his two daughters, Megan, member of parliament from Anglesey, and Mrs. Carey Evans.

Toward sundown the family went to a children's meeting at the rugged Beriah Baptist church at Criccieth, of which Lloyd George has been a life long member.

A family new year's dinner completed the day for the new earl.

# SOLDIERS HELD IN SLAYING AT ST. PETERSBURG

St. Petersburg, Fla., Jan. 1 (AP).—Police announced today that two soldiers had been turned over to MacDill field authorities for further questioning in connection with the slaying of Andrew Schwartzott, 64, former Saginaw, Mich., rural mail carrier.

Schwartzott, missing since Thursday, was found dead in a clump of bushes less than 50 feet from the St. Petersburg city museum last Saturday. He had been shot thru the back.

Police found Schwartzott's car over the week-end but said it yielded no clews.

# NOTIFY SCHOOLS OF REFUSAL TO AID N. E. A. PROBE

All Chicago public school principals and district superintendents this morning will receive two copies of a recent board of education resolution refusing coöperation with a committee of the National Education association in a current investigation of personnel management in the city schools. One copy will be posted on a bulletin board in each school.

The resolution said the investigation "finds its inspiration with certain local groups whose declared purpose has been to discredit the organization of the Chicago public school system." It declares that Chicago schools have made "tremendous improvement" in the last few years in finances, physical structure, and educational standards, that the N. E. A. represents only a minority of Chicago teachers, and that the investigation will be "harmful to the present satisfactory operation of the schools."

The bulletins will be posted on instructions from Supt. Johnson.

## $500 Collection of Coins Overlooked in Burglary

George J. Minor, manager of an apartment hotel at 6235 Kenwood av., told police yesterday that burglars who entered his apartment overlooked a $500 coin collection he collected in 38 years as a merchant seaman, but took three rings valued at $200, a .22 caliber revolver, and $10.


DOUBLE VALUE!

Tussy

Wind and Weather Lotion

Reg. $1 size, Now 50¢* Reg. $2 size, Now $1*

• A fragrant, creamy-light lotion to help combat rough skin, dryness, and chapping due to harsh weather. Helps keep skin appealingly soft and smooth all winter long.

Also, six regular $1 bottles in handy carton, $3*

LIMITED TIME! *Plus 20% Federal Excise tax

Cosmetics, Street Floor—Also Oak Park

The FAIR
Chicago ★ Oak Park

Store Hours Tuesday: State Street Store, 12 Noon to 9 P. M.
Oak Park, 9:30 A. M. to 5:30 P. M.

BOND BOX 11½x5½x4⅛ $1.98

LOOK! THEY'RE HERE AGAIN!

METAL UTILITY BOXES
WITH LOCK AND KEYS

• Heavy Gauge Steel • Olive Green Finish • Fire Resistant
• Steel Cylinder Lock and 2 Keys • Handle

Offered for the first time at this low price! Sturdy metal boxes with *heavy duty locks!* There are over 50 different lock and key combinations. Store bonds, securities and valuables for absolutely safe keeping!

*Dearborn Balcony, Street Floor. Also Oak Park*

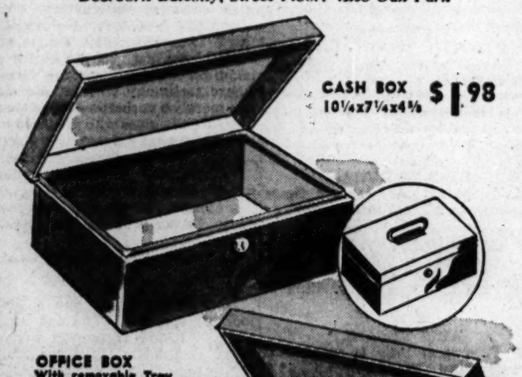

CASH BOX 10¼x7¼x4⅛ $1.98

OFFICE BOX
With removable Tray
10¼x7¼x4⅛
$2.95

MAIL THIS COUPON TODAY

The FAIR, State and Adams Sts., Chicago 3, Illinois.

Please send me.....Cash Boxes at $1.98.
..... Bond Boxes at $1.98 ..... Office Boxes at $2.95

Name .....

Address .....

City..... State.....

☐ Cash ☐ Charge ☐ C. O. D.

*Outside our delivery zone, postage free on paid or charge orders, to 1st and 2nd parcel post zones (150 miles from store). Add postage beyond second zone. NO PARCEL POST C. O. D. orders. On orders to be delivered in Illinois, add 2% for Retailers' Occupational Tax.*



STEVENS
Open Today, 12 Noon to 9 P. M.

make your mid-winter wardrobe spritely as spring with

Bianchini's

hand-screened rayon "fiberset" prints in spring patterns exclusive with Stevens!

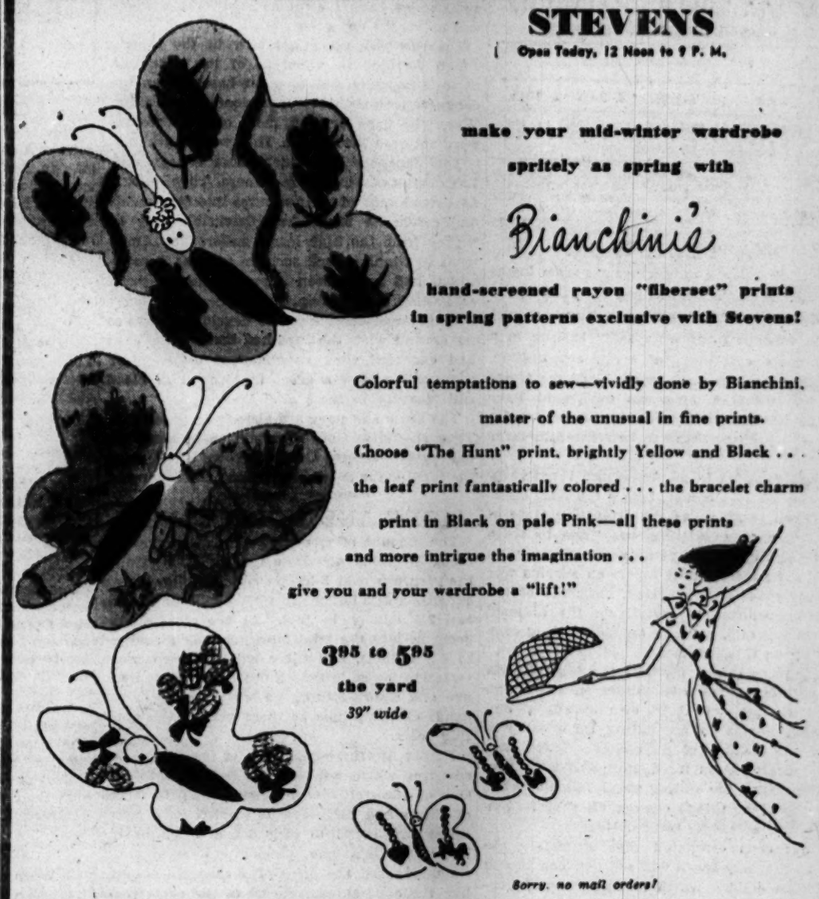

Colorful temptations to sew—vividly done by Bianchini, master of the unusual in fine prints.

Choose "The Hunt" print, brightly Yellow and Black . . . the leaf print fantastically colored . . . the bracelet charm print in Black on pale Pink—all these prints and more intrigue the imagination . . . give you and your wardrobe a "lift!"

3.95 to 5.95 the yard
39" wide

Sorry, no mail orders!

Fabrics—2nd Floor CHAS. A. STEVENS & CO., STATE STREET Open 12:00 to 9:00


●KEEP THEM FIRING! Shells and cartridges are packed in paper. The supply is short. Mills are closing for lack of waste paper to make containers. Will you help by saving a bundle of waste paper a week and turning it in regularly?


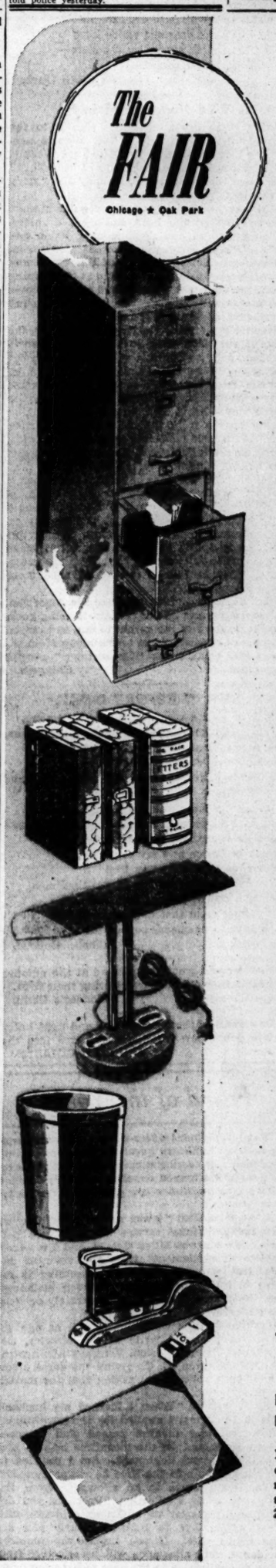


GREAT ANNUAL
OFFICE SUPPLY EVENT

Start 1945 with new equipment and supplies at The Fair's usual low prices! Look over what you need or will need soon . . . then consult The Fair *now* and save! Once a year we offer these wonderful values . . . many specially priced . . . it's an event you can't afford to miss!

MAIL AND PHONE ORDERS PROMPTLY FILLED

SHAW WALKER 4 DRAWER WOOD LETTER FILE $39.50

• *52 in. high, 16 in. wide, 27 in. deep*
• *Standard letter size*
• *Drawers slide easily on extension slide*
• *Standard olive green finish*

While quantities last . . . these sturdy built ideal letter files priced to fit easily within your budget. Don't delay . . . order yours today! *(State St. Store)*

*Dearborn Balcony*

11x8½ INCH LETTER FILES A TO Z
*Plain clasp....* 49¢

Regular metal clasp..59¢
Jumbo Metal Clasp.$1.35

*Dearborn Balcony*

METAL FLUORESCENT DESK LAMP $8.95

The light of day at night . . . a fluorescent lamp is the most modern efficient lighting today! Handsome crackle bronze finish. 19x14½x6½ inches. Use on A C current only.

*15 watt bulb.....75¢*

*Dearborn Balcony*

ALL FIBRE WASTE BASKET $1

Ideal for home or office use . . . roomy and sturdy. In brown or olive green finish.

*Dearborn Balcony*

TOT STAPLE MACHINE DESK MODEL $1.50

*Staples.....1,000 for 25¢*

*Street Floor*

LEATHER CORNERED DESK PAD 75¢

Handsome gold tooled corners. In green, brown, maroon or blue. Three sizes: 12x19, 16x21 or 19x24 inches.

*Street Floor*

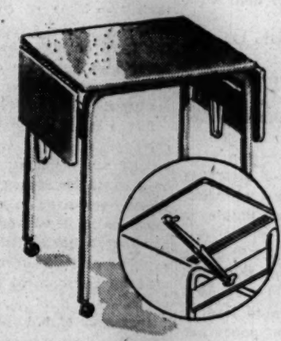

DROP LEAF UTILITY AND TYPEWRITER TABLE $8.95

• Sturdy built for long service
• Tubular steel legs
• 4 casters
• Tempered masonite top
• Piano hinge metal arm supports
• Closed: 16x20x27-in. high
• Open: 16x38x27 in. high

A wonderful value at this low price. For home and office use. *(State St. Store)*

*Dearborn Balcony*

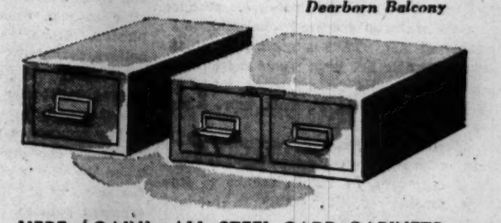

HERE AGAIN! ALL STEEL CARD CABINETS
*16 in. deep*

| | | | |
|---|---|---|---|
| Single 3x5 inches | $3.00 | Double | $5.50 |
| Single 4x6 inches | $3.85 | Double | $6.50 |
| Single 5x8 inches | $5.25 | Double | $8.50 |

Limited quantities! Hurry! All olive green enamel finish.

*Dearborn Balcony*

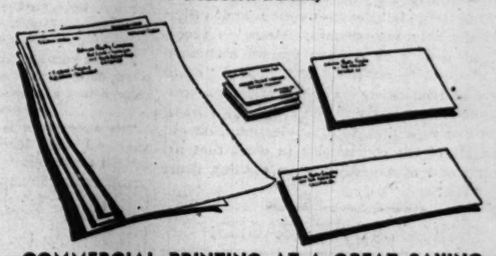

COMMERCIAL PRINTING AT A GREAT SAVING

*500 Letterheads.* 16 pound water marked bond paper, 8½x11 inch size with up to 6 lines of printing. Reg. $2.50, now ..... $1.99

*500 Business Cards.* Four ply white bristol stock with up to 6 lines of printing. Reg. $2.50, now..... $1.99

*500 Printed Envelopes.* 24 pound white stock with 3 lines of corner printing.

No. 10 size, reg. $3.25, now..... $2.69
No. 6¾ size, reg. $2.25, now ..... $1.99

Allow 10 days for delivery

*Street Floor*

STOCK UP NOW AND SAVE ON THESE ITEMS

500 FAIR special envelopes, 6¾ in. size..... $1.10
16 lb. white bond typew't'r paper, 8½x11 in., 500 sheets.70¢
Yellow second sheets, 8½x11 reg. 39c 500 sheets, now.29¢
Adding machine rolls, reg. $6.95 100, now..... $5.75
Carbon paper, standard weight, box of 100..... $1.45
Faircrest typewriter ribbons (standard makes)..... 65¢
Sanford's fountain pen ink, blue-black, 1 quart..... $1.10
Faircrest pencils, No. 2 and 3, doz..... 25¢
Scratch pads all sizes and colors. Pound..... 22¢
Manila folders, 11x8½, reg. $10 now, 1,000..... $6.95
Paper clips, No. 1, 1,000..... 70¢
File cards, 3x5 inch ruled or plain, 1,000..... 89¢
Texcel cellulose tape (adheres instantly), 3¼x1,296 in. roll ..... 75¢
Standard wire staples, box of 5 M..... $1
Complete loose leaf ledger outfit..... $3.95

*Street Floor*

These items on sale also at Oak Park unless otherwise specified.

# Chicago Daily Tribune

THE WORLD'S GREATEST NEWSPAPER

FOUNDED JUNE 10, 1847

10 ★★★ TUESDAY, JAN. 2, 1945.

ENTERED AS SECOND CLASS MATTER MAY 14, 1903, AT THE POSTOFFICE AT CHICAGO, ILL., UNDER ACT OF MARCH 3, 1879.



All unsolicited articles, manuscripts, letters, and pictures sent to The Tribune are sent at the owner's risk, and The Tribune company expressly repudiates any liability or responsibility for their safe custody or return.


## WASTE IN WAR.

Not all the waste of war results from losses in battle. It was acknowledged even before the Von Rundstedt offensive began that our armies on the western front were sadly lacking in a great many categories of arms, ammunition, and other equipment. Now the Germans assert that quantities of American equipment have been captured or destroyed. The American 1st army will probably have to be refitted in large degree.

It was reported in an Associated Press story from the German border, before the Nazi offensive began to roll, that the deplorable state of preparation then existing was "due to short sighted and optimistic planning in Washington, D. C." The most recent report on surplus war property made by Sen. Mead, chairman of the special committee to investigate the national defense program, provides an illuminating commentary on this judgment.

During the recent political campaign it was the custom of the commander in chief and others to acclaim their own foresight and planning genius in accounting for what was called the triumph of production. There isn't the slightest reason for doubting that the production lines were rolling along full blast, but were the right things coming off them? Evidently not, according to Sen. Mead.

It has been estimated that ultimately the surplus property board will sell between 15 and 103 billion dollars' worth of surplus war property. No accurate approximation of value can be made, because no one can say what prices the material will command on the market, and no one in the New Deal wants to hazard a guess anyway, because to do so would be to disclose the appalling waste that has attended the war program. The only conclusion advanced is that there will be so much surplus property that to dump any category of it on the market at once would be to break the market for that item.

"These surpluses," says Sen. Mead, "will constitute one of our major post-war economic problems. It is estimated that from 60 to 65 per cent of our surpluses will be so purely military in character as to be unsalable for civilian use.

"The committee has found the military very loathe to declare surpluses. It believes that considerably more material should have been declared surplus than has so been declared to date.

"Some surpluses will be unavoidable. Others, however, could have been prevented or minimized. . . . The objective will be accomplished only thru substantial improvement in the performance of the various supply functions, such as buying, warehousing, and inventory control, so that an equally good, or possibly even a better, job of military supply can be done with smaller inventories."

This statement seems to sum up to the fact that there has been very loose planning both on the part of the army supply service, which is directed by an officer whose principal pre-war reputation was made as WPA administrator of New York City, and by the war production board, presently under the chairmanship of a TVA burocrat. The pre-war service of both was with notoriously improvident federal agencies, and they seem to have carried their habits over into the war jobs.

The fact that surplus war material is piling up over the land while the troops on the fighting fronts are short of the material they need for the actual fighting would seem to lead to the conclusion that our procurement policy has simply been to procure, procure, procure, whether the material procured was going to be serviceable or not. Thus a good part of the production miracle has been waste motion consuming time, material, factory space, machines, and a labor force that becomes more shorthanded by the day.

Sen. Mead has submitted considerable evidence in verification of this view. Among other causes of surpluses, he listed: failure to forecast requirements correctly; failure to standardize specifications; failure to stop making obsolete equipment after models had been changed; duplication of procurement programs; procurement which has been "poorly timed, indirect, and poorly controled"; keeping production lines going where adequate stocks are on hand, for the sole purpose of having productive capacity available at a future time when greater demand is anticipated; failure to develop and utilize interchangeable information; failure to recognize and declare as surplus useless accumulations of obsolete material; and, finally, "other failures and inefficiencies in the various successive functions comprising the supply pipe line."

Does this report, made after election, bear out the boasts of the commander in chief that his planning and management were nothing short of inspired?

## PERMANENT BASES.

The fact that the government is finally taking steps to retain some of the war time bases granted to the United States by foreign nations is encouraging, even if its initial negotiations, with Ecuador, have so far not attained success. We now have an air base at the inland city of Salinas and naval and air facilities in the Galapagos Islands, which lie 620 miles off the coast and are invaluable as a screen for the Panama canal. A loan has been offered for retention of these bases, but the Ecuadorian assembly apparently is still unsatisfied with the quid pro quo.

Mr. Stettinius' new state department has an opportunity in these negotiations to demonstrate whether it will be able successfully to champion American interests. Ecuador was quite willing to grant us bases when danger was close, but it seems not to have been made aware that this war will not insure the safety of the hemisphere in perpetuity. A nation of its size depends upon the Monroe Doctrine and American forces for survival, and even if, as in most Latin American countries, revolution is likely to promote a change of regime every so often, Ecuador should realize that its enduring interest is to keep the nation safe from outsiders. Some plain speaking from the state department would be justified.

Our government's interest in acquiring permanent base rights, however, cannot be confined to Latin America. A Chicago congressman, William A. Rowan, who has just returned from the Pacific, stated the plain facts when he said, "The only manner in which the United States can be the greatest force in the preservation of the peace is by holding all bases it conquers in the Pacific. If we restore them to their original owners, we cannot even be sure that warfare will not break out anew."

The rule will apply not only to the islands Japan fortified in violation of its league of nations mandate, but to other bases which the Japanese took with ease from some of our allies. When the Japs arrived, most of the defenses were not even second-rate. They were tenth-rate.

The Japanese had much more energy and judgment than the prior owners. They quickly developed most of their seizures into serviceable and defensible bases—how defensible may be judged from the high losses suffered by Americans in winning back such an atoll as Tarawa, which had never been improved during years of British stewardship. But once these bases were in American hands, we developed them as far beyond what the Japs had done as the Japs had exceeded their development under prior owners. We have a great investment in blood and treasure in them all.

The army and navy are already in possession. They should be told to retain these bases for our future safety. Otherwise, we shall have the same job to do all over again on another day.

## MORE AND MORE MONEY.

The amount of money in circulation now exceeds 25 billion dollars, a record. The gain in the year was over 5 billion dollars, following an expansion of 5 billions in 1943, 4 billions in 1941, and 2½ billions in 1940. At the crest of the boom in 1929 the total money supply amounted to 4½ billions, and there had not been much variation for more than a decade. Now there is five and one-half times as much money in the hands of the people as there was in the great 1929 boom.

Herein lies the explanation of the excesses of spending which went on just before Christmas. One of our staff saw a woman buy $105 worth of shirts and neckties. A woman in a hurry asked a salesgirl to pick out a dozen of the latest boogie-woogie phonograph records. A shopper asked the price of a shoe shine outfit like the ones heroes carried in the early parts of the Horatio Alger books. Upon being told that it was $15 she said, without hesitation, she would take six. A man bought three $64 pen and pencil sets. At an ultra-fashionable candy shop, bowls filled with chocolates were sold for $80 a copy.

The increase in our money supply is a result of the expansion in government spending of borrowed money, especially money borrowed from the banks. The banks receive the bonds from the treasury and credit the proceeds to the government deposit account. The government then draws on its balance to pay for some airplanes, and thus the money created by the banks writing up their deposits gets into circulation. Less of the money paid out gets back to the banks than formerly, because there are fewer banks and the interest on savings has been cut by more than one-half.

Right after the war started in 1939 there was a demand for American money for hoarding, both abroad and among nationals of other countries here. That was reflected in the issue of bills of large denominations, that is, $1,000, $5,000, and $10,000 bills. The requirement that Germans, Italians, and Japanese register their assets here was followed by a drop in the $5,000 and $10,000 issues, but the number of $1,000 bills remained stationary until early 1943. Since then the issue of currency in denominations from $50 to $1,000 has soared. This increase in the kind of bills the average man ordinarily never sees has been credited to the expansion of the black market in many kinds of commodities.

If the large expansion in currency had been accompanied by a flight of prices or had occurred while business was stagnant, it would be a cause for immediate alarm. But bank deposits have risen in a year about five times as much as money in circulation. The expanding currency is not by itself inflationary. It is only a phase of a generally expanded condition created by government spending in excess of income.

Increases of 5 billion in a year in currency and 25 billion a year in bank deposits are possible in war time without producing an explosion. Important figures in the New Deal believe that deficit spending should be carried on without restraint in time of peace in order to provide jobs for every one. Further increases in currency after the appeal to do without and to buy bonds has passed cannot have anything but tragic consequences. It is to be hoped that when the war is over men of the type of Henry Wallace will not have an important say in government policies.

---

How cheerful is the fragrant evergreen in a living room, with its falling needles, than which there is nothing more beneficial for the sinuses of a vacuum sweeper.—Detroit News.

---

A Toronto man was arrested for selling his wife for $700. It wasn't stated whether the charge was for war time profiteering or violating ceiling price regulations.—Cincinnati Enquirer.

---

A short rest period is announced in the great forward drive for an organized world peace. It has come across a couple of realities.—Detroit News.

---

The government is going in for more crop insurance next year. How about an act to insure patrons against tough roasting ears?—Cincinnati Enquirer.

## *Test Your Horse Sense*

By Dr. George W. Crane

**Select the answers which you consider best. The last problem counts five points. Then look for the correct answers below.**

1. A capon would most likely be found in a
   **Hutch Sty Stable Coop.**
2. The disappearance of fog would most likely be due to a rise in the
   **Temperature Pressure**
   **Wind velocity Amount of dust**
3. Which one of these words is not associated with sound?
   **Spinet Steinway Wedgwood Stradivarius.**
4. Glass bottom boats are usually associated with which island?
   **Ellis Coney Nantucket Catalina.**
5. Which one of these terms suggests a church?
   **Cashier Steward Monitor Bailiff.**
6. The five famous composers named in the left hand column below may be classified under the respective headings of "classical," "romantic," and "modern." Place a check mark under the appropriate heading for each composer. You deserve one point for each correct judgment.

| | Classical. | Romantic. | Modern. |
|---|---|---|---|
| Stravinsky ... | ____ | ____ | ____ |
| Beethoven .... | ____ | ____ | ____ |
| Ravel ..... | ____ | ____ | ____ |
| Schumann .... | ____ | ____ | ____ |
| Schubert ..... | ____ | ____ | ____ |

**Score yourself as follows: 0-2, poor; 3-5, average; 7-8, superior; 9-10, very superior. [Note—The last question counts five points.]**


[Reg. U. S. Pat. Off.: Copyright: By The Chicago Tribune.]


ANSWERS.

1. Coop. 2. Temperature. 3. Wedgwood. 4. Catalina. 5. Steward. 6. Ravel and Stravinsky are modern, while Schumann is romantic, and the other two classical.

## A LINE O' TYPE OR TWO

*How to the Line, let the quips fall where they may.*

Ber. U. S. Pat. Office

### CHANGE OF CLIMATE.

Snow on the streets and roofs since Dec. 10 without a thaw; night temperatures often dropping to zero or below; caps and ear muffs common among the creatures of the boulevard; stadium boots in style for the sleek ankled sex—all these are signs that the climate of Chicago has changed again. It has returned to the old fashioned winter, after many years of green Christmases.

* * *

This arctic prelude to the customary rigors of January and February is reminding veteran citizens of the winters of the 1890s and earlier. Those were the days when every home had an overworked snow shovel which kept father and the boys in the pink of condition; when 16-ounce weaves were standard suitings for business wear, and buffalo hides were respected as blizzard busters.

* * *

Then there came a gradual softening and shortening of the winters, with occasional reminders of the glacial era. Comforts improved also; street cars ceased to be moving refrigerators with straw on the floor to prevent toes from dropping off, and steam heated flats accommodated thankful refugees from the coal pile in the basement of the six-room house. Ankle height shoes went out of fashion, and dapper chappies boasted that they were hardier than their fathers because they wore summer underwear thru the winter.

* * *

But perhaps the wheel of nature has turned full circle. Anyway, the Canadian or New England type of winter has hopped off the Christmas cards right into the civic lap. We expect that Chicago's sophisticates will soon be complaining that their weekly New Yorker doesn't carry advertising for red flannel underwear.

### *WHEN WINTER REIGNS.*

When winter reigns and winds blow cold,
And visions perish in the mold,
When summer's beauty is no more
And autumn seems a dream of yore,
When yards and fields no longer hold
Bright galaxies of pink and gold,
And sights for memories are sold,
What is there that can joy restore—
When winter comes?

O, there are blessings manifold:
Old friends with faith and love untold;
And books of dear and varied lore;
By hearthfires, stories by the score—
When winter comes.

Thomas Curtis Clark.

### A Wild Night on Main St.

Today there are no weeklies similar to the "family story papers" of the '80s. Who remembers the Fireside Companion, New York Weekly, Family Story Paper, or the Boys of New York? Because of their popularity, Monday was "story paper night" in our town.

After the 6 o'clock supper the regular readers gathered around the book and news counters. Chewing tobacco and arguing over Paine and Ingersoll, they'd await the weekly shipment from the Western News company at Cincinnati and the eastern publishers. Picked up at the evening trains, the packages were rushed to the uptown book stores with wild west gusto by the young messengers of the express companies.

Hearing the distant clatter of the wagons, the group in our place would turn their attention to the front door as Splint, the store boy, ran out to receive the bundles. Galloping up Main st. past the Grand hotel, he'd see the big gray horse of the Wells Fargo Express reacting his fire engine days—hoofs and wagon tires striking blazing sparks from the cobbles as the driver stood up to lash his horse with the rein ends. That'd be Splint's friend, Sodapop Woodward, who fancied himself a famed Wells Fargo messenger with the redskins hot on his trail when it was just the other messengers trying to catch up.

"Ki-yi-ing" like a cowboy, Sodapop would bring his rig to a crashing stop that put accordion pleats in the whole outfit. Tossing his packages to Splint, he'd start his panting steed with a coyote yell echoing back from the courthouse. Then he'd be off to Jordan's cigar store at the town pump.

With Sodapop and his rivals of the American, United States, and Adams Expresses going good, a medicine show at the corner of 8th, and maybe a couple of runaway farm teams along Main st., a stranger could think "Quakertown" a right busy place.

Chiggers.

### *LISBON BEFORE D-DAY.*

I think of Lisbon with its Black Horse square,
Its old world streets, the dark-haired Portuguese,
The yellow Tagus, mingling with the fair
And amber-violet waters of the seas;
The white-walled houses, red-tiled roofs, and flowers
Of monstrous size and many a vivid hue.
King Manuel watched from Cintra's lofty towers
Vasco da Gama's ships come into view.
I think of Lisbon as I saw it when
Its Avenue of Liberty was trod
By natives, not by throngs of war-tired men
Seeking a refuge, praying man and God
For passage from that only port left free
In Europe to new lands beyond the sea.

Salibelle Royster.

Most women would be amazed at the number of hearts they did *not* break during their lives.

Monday's Child.

Be careful of those ornaments and light bulbs before you throw the Christmas tree into the alley.

CHARLES COLLINS.

## *Friend of the Yanks*

*[This department offers advice and assistance on draft and military questions and problems of dependents of service men and veterans, here or by mail if a stamped envelope is sent. Personal advice and assistance are given to veterans by appointment.]*

**A. A. M. writes: "I was named beneficiary of two $5,000 national service life insurance policies. My son was killed Oct. 16, and I received 'notice of settlement' from the veterans administration on one policy, but nothing in regard to the second policy. In such instances, are the two policies settled separately or handled together?"**

Ordinarily they would be settled as one account. You should write to the director, Dependents Claims Division, Veterans Administration, Washington, D. C., giving the serial number of both policies and asking that the matter be investigated.

**K. F. writes: "When I learned my husband was in the army, I applied for the government allowance, and months passed and I never heard anything. In the meantime he was promoted to second lieutenant. Am I entitled to an allowance up to the time he was promoted?"**

You are entitled to an allowance from the date you made application. Probably you did not supply proper or sufficient evidence with your application to indicate clearly you are the man's wife. If you supply the required evidence, your allowance will be effective from date of application to the date of his promotion.

## HOW TO KEEP WELL

*by Dr. Irving S. Cutter*

*To the limit of space, questions pertaining to the prevention of disease will be answered. Personal replies will be made under proper limitations, when return stamped envelope is inclosed. Dr. Cutter will not make diagnoses or prescribe for individual diseases.*


[Copyright: 1945: By The Chicago Tribune.]


### DON'T LET YOUR BABE SMOTHER.

WE cannot read our newspapers without coming to the conclusion that the accidental suffocation of infants is on the increase. Between 70 and 80 per cent of these unnecessary fatalities occur among those who are less than a year old. In some communities the total exceeds the death rate from diphtheria or scarlet fever. At one time these latter maladies were looked upon as the chief destroyers of child life.

Most of these accidents occur during the winter months. More night clothing is employed as well as bed covering. Loose pillows, sleeping garments, mattress covers, and blankets are ready culprits. Getting rid of soft pillows alone will save many catastrophes.

We must not forget that the babe is likely to squirm and twist, and many will be discovered with the face buried in the bedding. Soft down pillows, sheets, or flimsy material of any sort can be sucked into the mouth and create an impediment to breathing. Not infrequently the head of the little one will be found completely enveloped. This has come about no doubt by the struggle for air. There is no possibility that the child can remove the obstacles which are hastening the smothering process. The tendency is to turn in such a fashion that the entrance and exit of air is completely shut off.

First of all we can remind mothers that this is a far too common type of mishap. The answer lies in constant supervision. But of greater importance, perhaps, is the avoidance of constricting garments. In other words, activity must be permitted but not to such an extent that tight bands will be drawn about the neck. In fact, collars are unneeded accessories. The yoke of every gown should be wide and loose, devoid of tapes or bands.

More attention should be paid to the crib and we can well afford to discard cushions entirely. The youngster should sleep on a flat mattress, which is covered with a rubber sheet. Over this lies the draw sheet. Both are fastened so firmly and snugly that they cannot be undone or gathered into a wad. If a quilted pad is employed, it too must be tucked in tightly and so adjusted that it cannot be disturbed. Oversheets and blankets should be light and loose enough to permit free movement. Finally, it is dangerous to attach objects to the bars of the crib by means of strings or straps.

When it comes to feeding the infant it is never safe to allow junior to remain in bed alone with the bottle. The trouble is that he may vomit a small amount of the material, some of which may be inhaled. Choking may ensue, and before any one is aware of what is taking place it is too late. If artificial feeding is the rule, the baby should be held in the mother's arms until the interval has elapsed.

While placing the sleeping child in the crib in the prone position is practiced generally, it is safe only so long as some one is constantly on watch. These little ones turn their heads and thus may bury the nose and mouth before we know it. There is no objection to allowing the youngster to rest on his back. While it is desirable to change the posture from time to time, we can avert many a disaster if the face down attitude is adopted only when mother or some responsible person is near.

The chances are that these simple precautions, which have been recommended by a committee of the New York county medical society, will forestall many a tragedy.

### CHEEK PAIN.

J. B. writes: What is the cause of soreness of the cheek, from the nose to the ear?

REPLY.

This region houses the maxillary sinus. Look for infection within this area.

### BIRD MALARIA.

H. A. writes: Are other animals besides man subject to malaria?

REPLY.

Many birds [chiefly tropical] have become sources of infection. The parasites can live within their bodies. Mosquitoes may then convey them to man.

### AIDS REPAIR.

G. F. writes: Why is vitamin C recommended after an operation?

REPLY.

There is considerable evidence that it promotes the healing process.

## *Test Your Facts*

Below each of the following questions are listed three answers. Make your choice, see the correct answers below, and mark your score.

1. The blunderbuss was a firearm used by English and Dutch soldiers in the [a] 15th century. [b] 17th century. [c] 12th century.
2. Which state owns the island of Nantucket? [a] Massachusetts. [b] Delaware. [c] New Jersey.
3. The beginning of the Renaissance is usually said to have occurred in the [a] 14th century. [b] 15th century. [c] 12th century.
4. Which of the following received the greatest share of John D. Rockefeller's gifts of over $500,000,000? [a] Education. [b] Charity. [c] Religion.

ANSWERS.

1. [b] 17th century. 2. [a] Massachusetts. 3. [a] 14th century. 4. [a] Education.

V YEAR

## Front Views & Profiles

By MARCIA WINN

[Chicago Tribune Press Service.]

***Justice in the Sand.***

Los Angeles, Cal., Jan. 1.—The road to justice out here in never-never [meaning never-never-again] land may be as inexorable as it is elsewhere in the nation [altho that is a hotly disputed point], but one certainly proceeds down it at a leisurely pace. It has a beautiful kinship to walking in the sand; for every step forward, two steps backward.

Part of this may be the torpor native to the region. Why do anything today? Tomorrow always comes. Manana, manana, manana—it is a credo interrupted only by such dire dilemmas as the OPA announcement on Christmas eve that all back red and blue stamps were void. The OPA probably thought this foolproof, for Christmas eve was Sunday and the shops presumably were closed. Not out here. The citizens flocked into the markets and stripped every shelf. That was one time when tomorrow could not come.

The tedious pace of local justice, however, is well exemplified in the Chaplin paternity suit. This case, important only because of the name involved, went to trial on Dec. 13. As law suits go, it is a small case. All paternity suits are. Ordinarily it would be a brief hearing. Anywhere except California, even this case would have been brief. Actually it is brief as far as its contents go. The evidence now is all in, but it is very little evidence. It is of the morsel variety. Few witnesses were presented. They testified relatively briefly. Yet the case now goes into its fourth week. Why? Manana, manana.

There are various reasons. For one, court is in session a maximum of four hours a day. Note the word maximum. It convenes with haphazard punctuality at 9:45 a. m. and adjourns at 4 p. m. But in between are assorted recesses, as well as the routine 15 minutes recess each morning and afternoon and the two hour lunch recess, and it may adjourn for the day abruptly because a witness has failed to saunter in or an attorney wants "time to think things over." This may occur [and has occurred] as early as 2:30 p. m.

The case could have been hurried along by Saturday sessions, but such an observation was greeted with outraged indignation. Who wants the case hurried along, anyway? Any week day, too, is good for a recess, such as the entire day taken off because a defense witness, whose testimony when it did come was merely a verbatim echo of that of his two colleagues who preceded him, was ill, or that extraordinary recess for the Friday before Christmas.

"Christmas," the judge declared sagely on the preceding Thursday, "is Monday, so we will now recess until Tuesday so we can have a day off."

This flow of logic is still as clear as milk.

Last Friday every one suddenly looked expectant. The end was in sight. Closing arguments were begun. Ordinarily these are limited by agreement, but not here. "The sky's the limit," the judge declared airily. Even so, it looked for a while as tho, once the arguments were started, the judge would let them proceed without the New Year interruption by letting the court sit late that afternoon and start again Saturday morning, thus effecting a verdict before the year ran out.

The opposite was true. The judge adjourned court in mid-afternoon, wished every one a happy New Year, and said benignly he'd see them all Tuesday. So home they trotted in a state of suspended vituperation.

As is customary in California, the jury is not locked up. The jurors are merely told not to discuss this highly controversial case or read the newspapers, and they float out as free as birds to ride in elevators where all the occupants are bandying opinions, most of them violent, and where enraged club ladies stand on the side lines talking furiously in the hope their remarks will be heard, as they certainly are.

Still, if the California taxpayers do not mind, why should one who is very happy not to be a California taxpayer.

## VOICE OF THE PEOPLE

*Writers should confine themselves to 200 or 300 words. Give full names and addresses. No manuscripts can be returned. Address Voice of the People, THE TRIBUNE.*

### "NATIONAL UNWORTHINESS" IN FRANCE.

Chicago, Dec. 29.—Concerning your interesting editorial, "The Crime of National Unworthiness," I hope you will allow me to clarify one point.

The crime of betrayal is a very unusual one and until the last few years occurred infrequently and only in individual cases. "Collaboration with the enemy" is a crime according to the French code and the penalty is usually death.

The cunning German propaganda succeeded in inducing too many people in occupied countries to collaborate with the enemy. The new legislation to which you refer has probably been motivated by the fact that it had become necessary to punish too many people. The application of the law as it stood meant that so many thousands of people would have been condemned to death that the world would have been horror stricken.

The other alternative — acquittal — would be intolerable and this explains to you the human angle of the new law. I am sure that collaborationists who prefer trial under the ancient law could receive satisfaction and be beheaded, but I do not believe that they would like it, and they probably will be very relieved to be simply kept out of politics or public life for a while. May I add that to make a comparison between the Vichy government and the actual government, and to say that "both of them owe their authority in no small degree to the support given by foreign governments and armies," does not seem right to me. It is true that Marshal Pétain could never have remained in power without the help of the Germans, but I daresay that Gen. De Gaulle does not owe his power over the French people to the favor of the United States government.

G. WALSH,
French Press and Information Service.

### RADIO MUSH.

Nauvoo, Ill., Dec. 23.—This morning I was listening to the radio to a program of Christmas carols. In the midst of one nostalgic song, the singer pretended he was a soldier fighting in a fox hole far away on Christmas day, and longing for home, etc. Must we, the families of soldiers, be constantly reminded that our boys our homesick? God only knows we are, too! Why can't the sponsors of radio programs omit the sentimentalities. We can supply those ourselves. EILEEN WEBER.

### THE CHRISTMAS STORY.

Chicago, Dec. 25.—While "there was no room for them in the inn," the World's Greatest Newspaper today found room on its front page for Mary and her Baby and for the sayings of Jesus. In these distorted times, it was an especially lovely Christmas card from THE TRIBUNE to its readers, and this reader wishes to thank you.

ALICE G. DONAHUE.

### MAYBE HE'S CHARGED TO REVERSE LEND-LEASE.

Chicago, Dec. 28.—I am not against lend-lease, but I think we have had Chaplin here long enough and I think that we should send him back to his native Britain. RUTH BENTLEY.

### TRUTH IN AN ADAGE.

Villa Park, Ill., Dec. 28.—The old adage, "What you spend, you have; what you save, you lose," apparently applies to rationing points also.

RAY COLLICOTT.

### BLAMES THE TAXI MONOPOLY.

Chicago, Dec. 24.—The present taxicab troubles are the natural result of an illegal monopoly-supporting ordinance limiting the number of taxicabs. It is impossible to get a license to operate an individually owned taxicab in the city of Chicago.

The Yellow and Checker companies are both owned and controled by the Checker Cab Manufacturing company. About 1933 the companies succeeded in getting this rotten ordinance passed, under the nome de plume of "public necessity and convenience," which provided that the number of cabs in the city be reduced. The present license setup is as follows: Yellow, 1,500; Checker, 1,000; Negro cab drivers, 400; individual and small companies, 100. This ordinance expires in 1945, so you may expect a drive for its renewal by the "cab trust." With many service men coming back, the cab business will no doubt appeal to many, as it is outdoors and healthful. The returning soldier will also find this ordinance will keep him from going in the cab business. This type of ordinance has been ruled illegal in other states. Preventing an American citizen from making a living as long as it is honest by passing limitation ordinance is un-American and unfair and contrary to all American tradition. DRIVER.

### OFFENSIVE.

Skokie, Ill., Dec. 28.—I have just written my brother, who is in his country's service on the European front, the following:

"You fellows over there can all go fishing now, for our commander in chief has just launched his winter offensive and it has Herr Hitler & Co. quaking in their bomb shelters. After a momentous conference with the secretary of war, et al, in order to help settle some post-election obligations, but officially to further the war effort and hasten the defeat of Germany and Japan, he had the army again seize Montgomery Ward.

"Offensive" is the correct word, but in the sense that it smells.

CARL C. HUNTER.

### PAY-OFF TO HILLMAN.

Elgin, Ill., Dec. 29.—Are we not at present under a dictatorship? I think so, after the Montgomery Ward seizure. Our dictatorial burocrats apparently are compelled to kowtow to the great Sidney and his racketeers, who order—yes, I said order—the great man when and when not to move.

K. E. ANDREASEN.

### WANTS COURTS MARTIAL.

Chicago, Dec. 21.—I am writing to you on behalf of a group of World War I. vets. We appeal to you to place the finger on the members who should stand a court martial in connection with the breakthru of our lines, and the capture of so many of our gallant fighting men. A. C. CASE.

## FRIEND OF THE PEOPLE

*Letters to this department must be signed with names and addresses of writers.*

### DIVORCE BY MAIL.

Chicago, Dec. 28.—Does the state of Illinois recognize a Mexican divorce transacted by mail? A. N.

Most such divorces are invalid for lack of jurisdiction. TRIBUNE LAW DEPARTMENT.

## *STATIC*

***Reprinted from Tribune's collection of Gaar Williams cartoons***

LOOK OUT NOW! THE LAST TIME YOU GOT ME ALL SMEARED UP WITH LIPSTICK I HAD A HECK OF A TIME EXPLAININ' THAT PAINT TO YER MOTHER
GAAR WILLIAMS

# 11 CHICAGOANS WITH 3D ARMY ARE DECORATED

## 2 Silver Stars, 9 Bronze Medals Awarded.

BY ROBERT CROMIE.
[Chicago Tribune Press Service.]

WITH U. S. 3D ARMY IN BELGIUM, Jan. 1.—Two silver stars and nine bronze stars have been awarded Chicago members of the 95th infantry division by order of Maj. Gen. Harry L. Twaddle, divisional commander.

Those given the silver star were: Pvt. Edward S. Slominski, 2139 21st pl., Chicago, A member of the 377th infantry regiment, who heard a noise inside a building during the attack on Metz. He entered and found a German machine gun with a three man squad. The gun was pointing down the street at other elements of Slominski's unit, so Slominski, with pistol in one hand and a grenade in the other, took all three Germans prisoner.

**Promoted to Sergeant.**

Pvt. Harry F. Ott, 6326 Wood st., a member of the same regiment, since promoted to staff sergeant, carried a heavy machine gun into the streets of Metz and neutralized enemy sniping and machine gun fire which was holding up his company's advance. His action not only demoralized the enemy but gave inspiration to his comrades, the citation states.

Bronze star winners were:

Corp. Clark H. Tabor, Chicagoan, whose wife lives in Barron, Wis., decorated for meritorious service.

Pvt. Earl L. Wallin, 8339 Oglesby av., who remained at the post of forward radio operator despite heavy enemy machine gun fire from a Metz fort.

Staff Sgt. Henry C. Strom, 3955 Sheridan rd., who served as an artillery observer despite enemy small arms, machine gun, and mortar fire.

**Two Quartermasters Honored.**

Sgt. William F. Brown, 4113 S. Campbell av., member of the 95th quartermaster company, decorated for meritorious service, as was Sgt. Joseph S. Buday, 4735 Beacon st., a member of the same unit.

Tech. Sgt. John Hein Jr., 3638 N. Hoyne av., of the 795th ordnance company, who kept both American and captured German weapons at a high state of efficiency during the Metz campaign.

Tech. Sgt. Anthony G. Reinert, 1210 W. 51st st., of the 95th quartermaster company, who aided in controling transportation facilities during the Metz attack.

**Volunteers to Drop Supplies.**

Corp. Walter C. Kelly, 6337 Green st., of the 379th infantry regiment, who on four occasions volunteered for the task of dropping supplies from small liaison planes to isolated troops near the Metz forts. These flights were made at 100 foot altitude, exposed to enemy small arms and machine gun fire.

Staff. Sgt. Chester Zellmer, 6134 S. Rockwell st., of the 920th field artillery battalion who, despite heavy enemy mortar and small arms fire, went afoot to a destsroyed bridge and recovered badly needed communications wire cable. The following night, Zellmer directed the laying of two cables across the flooded Moselle river, using a balky motorboat.

## GETS HUSBAND'S MEDAL; LEARNS OF DEATH IN AIR

An officer from Fort Sheridan yesterday rang the bell at 2811 Emmaus av., Zion, and presented to Mrs. Irene Hall an air medal and ah oak leaf cluster awarded to her husband, Lt. Robert L. Hall, 25, a fighter pilot, reported missing in action over Argentonne, France, June 7.

A few hours before delivery of the medal, Mrs. Hall received a telegram from the war department. It told her her husband was killed in action over Belgium June 7, adding.

Mrs. Hall and her son, Robert L. Hall Jr., 2, live with her parents, Mr. and Mrs. Charles Mapes. Lt. Hall's mother, Mrs. June Hall, lives at 2041 Gabriel av., Zion.

## Wounded Chicagoan Back with Nazi Mud on Boots

Bangor, Me., Jan. 1 (AP).—An army transport plane carrying ill and wounded veterans back from Europe landed here recently. Among the patients aboard was Lt. Angelo Castellani of 5001 Monroe st., Chicago, who suffered an arm injury. He nodded at his grimy boots and said "That's German mud on those shoes."

SMILIN' JACK
SAIPAN, I ONCE CRASHED IN THE CARIBBEAN TRYING TO FLY IN STUFF LIKE THIS---
BUT JOY YOU MUST REACH AUSTRALIA--IF WE DON'T GET YOU TO A DOCTOR SOON, YOU KNOW YOU'LL DIE--
TRUE, BUT I'M THINKING OF MY BABY--HE MIGHT BE KILLED--
DON'T WORRY JOY, I THINK MAYBE WE CAN MAKE IT--
THOSE SEVEN WORDS, "I THINK MAYBE WE CAN MAKE IT" HAVE CAUSED THOUSANDS OF PILOTS TO SPROUT ANGEL'S WINGS--
THE ODDS ARE TOO GREAT AGAINST US--I WON'T RISK MY BABY'S LIFE ANY FURTHER--I ORDER YOU TO GO BACK---
Reg. U. S. Pat. Off. Copyright, 1945, by News Syndicate Co. Inc.
DICK TRACY
IT'S OUT OF CONTROL, SHAKY. THE CEILING'S AFIRE.
GET YOUR CLOTHES ON. WE'VE GOT TO GET OUT OF HERE.
WHAT'S THAT?
WHEE EEE
Reg. U. S. Pat. Off. Copyright, 1945, by The Chicago Tribune.
FIRE WAGONS! SQUAD CARS!
SQUAD CARS?
WHEE-EE
WHOE-EE-EE
CHESTER GOULD

## BLINDED AIRMAN LED TO SAFETY BY COMRADE'S VOICE

### Bits of Jap Shell Hit Flyer's Eyes.

HEADQUARTERS U. S. 14TH AIR FORCE IN CHINA, Dec. 31 [Delayed]—(AP)—His eyes bleeding from imbedded fragments of a Japanese 20-millimeter shell, Capt. John E. Meyer, 26, of Birmingham, Ala., flying a P-51 was guided safely back to his base by the voice and the barely visible wingtip of a comrade in another P-51.

The pilot who led the way was Lt. John E. Egan, 21, of Fort Lauderdale, Fla.

Wing to wing Egan and Meyer raced to their base from a Yangtze river strafing mission during which Meyer's plane was hit by ground fire. The strange flight lasted about an hour.

**Wing Tip Still a Blur.**

Once over his home field, where a flight surgeon stood by to give emergency treatment, Egan talked Meyer down to the runway. The wingtip of Egan's Mustang was still a blur in Meyer's injured eyes.

"Wheels down," Egan said over his radio. Then at the proper moment, "flaps."

Egan made as if to land beside Meyer, then when the wheels of Meyer's plane touched ground Egan pulled up and went around again to land.

**Felt No Great Pain.**

This happened Christmas morning. Today Meyer is here at the station hospital recovering. The only question is whether his vision will be good enough for him to return to combat flying. An eye specialist picked six metal slivers out of his right eye and nine out of the left eye. His eyes already have healed enough so the bandages could be removed.

Recounting his experience today, Meyer said that when the shell hit the canopy of his plane he looked in the mirror and "what I saw sure scared me."

"I could dimly see blood all over my face," he continued. "I could barely see the instruments in front of me. I pulled up and called to Egan and told him I had been hit. To myself I wondered if this could be it. I felt no great pain but I didn't know I was bleeding quite a bit.

"I told Egan I would head for friendly territory. I couldn't see anything beyond a vague outline of my own wingtips. When Egan came down and joined me I could make out his wing. Then I thought maybe I could make it back.

**"Guess I Was Lucky."**

"I flew his wing all the way back and we came plenty fast. Egan did a swell job of navigation. I don't think he changed course more than five degrees all the way. We talked about the possibility of my bailing out over the home field but I couldn't see washing out a perfectly good airplane like that. Besides if I bailed out it would take longer to reach a doctor.

"I guess I was lucky."

At a Christmas dinner the night before, Meyer got a Chinese five cent piece which had been baked in a mince pie as a lucky token.

## Sister of Five Sullivans Ends Service in WAVES

Waterloo, Ia., Jan. 1 (AP).—After serving in the WAVES for 21 months, Genevieve Marie Sullivan, 27, sister of the five Sullivan brothers who went down together when the cruiser Juneau was sunk in the Pacific, has returned to civilian life here under the ruling which permits the last surviving child to return home when the parents' other children have given their lives in service.

## 189 ARE NAMED ON NEWEST NAVY CASUALTY LIST

### Report Includes 16 from Illinois.

[Chicago Tribune Press Service.]

Washington, D. C., Jan. 1.—The navy department today made public the names of 189 casualties in the navy, coast guard, and marine corps. Sixteen Illinoisans are named in the report. Those from Chicagoland follow:

CHICAGO AND VICINITY.

Doane, Judson Harvey, lieutenant [j. g.], U. S. N. R., missing—Parents, Mr. and Mrs. Ellis Hughes Doane, 555 S. Lincoln, Aurora.

Drzazinski, Edward Joseph, boatswain's mate 2d class, U. S. N. R., wounded—Parents, Mr. and Mrs. Stephen Walter Drzazinski, 1904 57th av.

Gryzb, Ray, seaman 2d class, U. S. N. R., missing—Parents, Mr. and Mrs. John Gryzb, 3730 S. Wood st.

Houlihan, John J., technical sergeant, U. S. M. C., wounded—Father, James Houlihan, 1215 W. 71st st.

Maddock, Edmund Joseph, ensign, U. S. N. R., missing—Mother, Mrs. Marjorie V. Ford, 1036 S. Euclid av., Oak Park.

Nall, William R., private 1st class, U. S. M. C. R., wounded second time—Mother, Mrs. Jennie M. Nall, 4305 Berkeley av.

Pozzi, Mario, gunner's mate 3d class, U. S. N. R., wounded—Parents, Mr. and Mrs. Angelo Pozzi, 7 Melchoir pl., Joliet.

Ritter, Robert N. Ritter, private 1st class, U. S. M. C. R., wounded—Parents, Mr. and Mrs. Nicholas Ritter, 3907 N. Cicero av.

Tervanis, Bruno L., private 1st class, U. S. M. C. R., wounded—Parents, Mr. and Mrs. K. Charile Tervanis, 4547 S. Hermitage av.

Williamson, John, seaman 2d class, U. S. N. R., wounded—Parents, Mr. and Mrs. John Williamson, 616 Belden av.

DOWNSTATE ILLINOIS.

Combs, James Henry, electrician's mate 3d class, U. S. N. R., wounded—Parents, Mr. and Mrs. Henry Clarence Combs, Keenes.

Hansen, Arthur N., staff sergeant, U. S. M. C., missing—Wife, Mrs. Arthur N. Hansen, 402 S. Columbia av., Ogleby.

Luts, Arthur Charles, pharmacist's mate 3d class, U. S. N. R., dead [previously reported missing June 10, 1944]—Wife, Mrs. Mary Lutz, Belt Line, Belleville.

McCarthy, Walter D., private 1st class, U. S. M. C. R., wounded—Parents, Mr. and Mrs. John J. McCarthy, 855 11th st., Charleston.

Petrilli, Richard H., sergeant, U. S. M. C., missing—Wife, Mrs. Richard H. Petrilli, 142 5th av., Moline.

Ruble, Haskel Wayne, seaman 1st class, U. S. N., wounded—Mother, Mrs. Lula Robins, Vienna.

MICHIGAN.

Baldwin, Gerald Russell, chief machinist's mate, U. S. N., wounded—Wife, Mrs. Dorothy L. Baldwin, 220 S. Pennsylvania av., Lansing.

WISCONSIN.

Konkol, Norman J., private 1st class, U. S. M. C., wounded—Parents, Mr. and Mrs. John Konkol, 2232 W. Mitchell st., Milwaukee.

Mlodzik, Alvin Paul, seaman 1st class, U. S. N. R., missing [previously reported prisoner of war July 15, 1943]—Parents, Mr. and Mrs. Felix Mlodzik, Princeton.

Walters, John A., private 1st class, U. S. M. C. R., wounded—Wife, Mrs. John A. Walters, 128 S. Main st., Mayville.

## Loot War Worker's Home; Steal $2,700 in War Bonds

Henry Koch, a war plant foreman, reported to police yesterday that thieves entered his home at 7240 Odell av., and stole $2,700 in war bonds, plus furs, clothing, two radios, and two accordions valued at $2,000.

## 1945 (?) OUTLOOK LIGHTS UP FOR CIGARET USERS

Washington, D. C., Jan. 1 (AP).—The war food administration brightened the new year today with some good news for cigaret smokers. It announced increased allocations of both burley and flue cured tobaccos—the two major types used in American cigarets—to cigaret manufacturers.

However, altho manufacturers can now buy more tobacco, most of them age it for several seasons before putting it in cigarets, it was explained.

**MAN, 83, FOUND IN DOORWAY, DIES.**

John Maher, 83, of 3 W. Huron st., died en route to County hospital yesterday after he was found unconscious in a doorway at 340 W. Chicago av. Police expressed the belief that he fell and struck his head on the doorway.




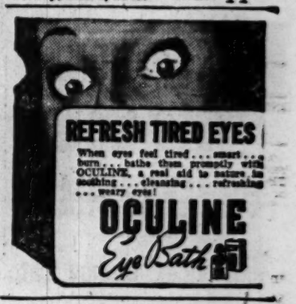
REFRESH TIRED EYES
When eyes feel tired . . . smart . . . burn . . . bathe them promptly with OCULINE, a real aid to nature in soothing . . . cleansing . . . refreshing . . . weary eyes!
OCULINE
Eye Bath


BUY WAR BONDS AND STAMPS

STEVENS
Open Today, 12 Noon to 9 P. M.

"Champion" in Check

a Rosenblum cardigan classic in warm wool worsted!

Another Rosenblum tailored triumph—this shepherd-checked cardigan. Smart anywhere winter-into-spring, it's a trim looking, trim fitting suit with the smooth assurance that labels it Farmington. Black and Brown check. 10 to 18.

39.95

*Mail orders invited!*

Farmington Shop 3rd Floor

Chas. A. Stevens & Co.
State Street Open 12:00 to 9:00



"CAPITOL"

COLD WAVE

Given By Special Trained Expert Operators

Famous Operators specially trained in Cold Waving, working with the finest materials, assure a Cold Wave that Famous is proud to back with a written guarantee.

See Deanna Durbin in Technicolor Triumph, "Can't Help Singing"

$7.50
Includes Shampoo and Set

A Cold Wave Is Superior —because it is given closer to the scalp by an entirely new, gentle process, resulting in longer lasting, softer, lustrous natural curls. It is given in PERFECT COMFORT—no heat, no heavy clamps, no dangerous machinery.

FAMOUS GUARANTEES the Capitol Cold Wave to be equal or superior to any Cold Wave offered anywhere for $10 to $20. So why pay more than $7.50?

De Luxe Oil Permanent
A guaranteed easy-to-care-for oil wave—complete with shampoo and artistic set. A $5.50 value...
$3.95

FAMOUS BEAUTY SALONS
LOOP: 6 E. RANDOLPH 2nd Fl. DEArborn 2786

South
- 721 W. 63rd NORmal 0069
- 5331 Lake Park FAIrfax 3880
- 2948 E. 62nd SAGinaw 7706

North
- 5407 N. Clark LONgbeach 4743
- 1622 Howard AMBassador 1168
- 6355 N. Western HOLlycourt 2877

Northwest
- 4704 Irving Park PENsacola 7610

Evanston
- 1715 Sherman GREenleaf 9455

West
- 18 S. Pulaski VAN Buren 8863
- 2552 S. Pulaski LAWndale 7647

Oak Park
- 1140 Lake, 2d Flr. EUClid 6936

Most Shops Open Tues., Thurs. and Fri. Eves. 'til 9

HOW TO GET A PERSONAL LOAN for LESS than usual Small Loan Costs

For a $100 LOAN
At Usual Small Loan Rate, You Pay $20.84
At Merchandise Bank You Pay Only 8.00
YOU SAVE $12.84

For a $200 LOAN
At Usual Small Loan Rate, You Pay $39.52
At Merchandise Bank You Pay Only 16.00
YOU SAVE $23.52

Why Pay More THAN THIS LOW COST?

SMALL LOAN RATES ARE OFTEN TWO TO THREE TIMES MORE!

Why, for a $100 loan, make 12 payments of about $10.07 each, totalling $120.84 (which is $20.84 *more* than you borrowed) when at Merchandise Bank a similar loan would cost you only $8—*on your signature only*. And only $5.50 if with one co-maker.

Here you save at least $12.84 (that you might as well have in *your own pocket*)—or as much as $15.34, if you choose to have a co-maker. In either case, you SAVE nearly as much as two payments on your loan.

*Made Easy For You*

If you need a loan—or want to *reduce present borrowing costs* —there's no need to take time off your job. Simply phone us at Whitehall 4500, or write, and everything can be quickly and confidentially arranged at your convenience.

*• Savings shown apply to "signature only" loans repaid in 12 monthly instalments, cost to be deducted in advance. You can save even more if you borrow with one co-maker. In either case, you save at least half of usual and lawful Small Loan Charges.*

Whitehall 4500 MERCHANDISE NATIONAL BANK
Personal Auto Loan Dept. 2nd Floor Merchandise Mart

*The Romance of a great train lies in its growth*

Ten years have passed since the first "400" left Chicago on its initial run to St. Paul and Minneapolis.

Almost overnight this new train won acclaim. "400 miles in 400 minutes" was soon a by-word. The "dinner-hour run" between Chicago and the Twin Cities became a noteworthy event.

A year and five months later came another forward step—the inauguration of the Minnesota "400." Operating between Mankato and Wyeville, it connected with the Twin Cities "400," providing high-speed service to Rochester, Winona, Mankato, and other Minnesota points.

Then in 1939 came the Diesel-powered lightweight "400" with entirely new equipment. Railroad men from all parts of the country were invited to Chicago to see the train and to ride it. Here, indeed, was the most beautiful train in America!

Finally, came a fleet of "400s." Streamlined and light weight, these Diesel-powered beauties were completed in January of 1942, offering improved service to many cities and towns in Wisconsin, Upper Michigan and Minnesota.

# *The Famous "400"*

## —the train that *set the pace* for the world

We are celebrating the tenth anniversary of the famous "400" here at "North Western." On January 2nd, a decade ago, the train that "set the pace for the world" made its initial run between Chicago and St. Paul-Minneapolis, via Milwaukee.

Thousands thronged the right-of-way as the "400" sped past on its maiden trip—and traveling America soon took this flashing train to its heart. It embodied the triple features of *speed, comfort* and *beauty* as never before.

Today the "400" is known throughout the length and breadth of the land. No longer is it one train but a *fleet* of trains—and daily these gleaming green-and-yellow streamliners glide gracefully from Chicago to serve the transportation needs of Wisconsin, Upper Michigan and Minnesota.

The additional "400" Streamliners that make up the famous Fleet were introduced in January, 1942, soon after Pearl Harbor. They have played a vital part in transporting our armed forces and those engaged in war work—and will continue to do all they can to help speed the day of victory.

★ ★ ★

The second decade of "400" service has now begun. Wartime travel is heavy and there are times when trains are over-crowded. We thank you for your patience and understanding. Our desire now, as always, is to serve our patrons to the best of our ability.

**Condensed Schedule of the Twin Cities "400"**

| NORTHBOUND | | SOUTHBOUND |
|---|---|---|
| 2:45 pm Lv. | Chicago | Ar. 9:15 pm |
| 4:00 pm Lv. | Milwaukee | Lv. 8:00 pm |
| 9:15 pm Ar. | St. Paul | Lv. 2:45 pm |
| 9:45 pm Ar. | Minneapolis | Lv. 2:15 pm |

CHICAGO NORTH WESTERN SYSTEM

CHICAGO and NORTH WESTERN SYSTEM
SERVING AMERICA IN WAR AND PEACE FOR ALMOST A CENTURY

# CIVIC, NATIONAL FIGURES MOURN FOR MRS. SIMMS

## Condolences Deluge Late G. O. P. Leader's Family.

Civic and political leaders and hundreds of her friends and acquaintances mourned yesterday for Mrs. Ruth Hanna McCormick Simms, who died Sunday in Billings hospital. Their telegrams of condolence deluged the late Republican leader's family.

Her death was regarded by Republicans as a great loss to the country and the party.

Former President Herbert Hoover, in a statement in Pasadena, Cal., said:

"Never was one more devoted to the welfare of the country. Her passing will leave a gap in American life."

Werner Schroeder, Republican national committeeman from Illinois, said:

"Mrs. Simms was one of the most brilliant women in the history of the Republican party.

**Early Training Recalled.**

"She was fitted for her position of leadership because of her early training in the home of her father, Mark Hanna, and by virtue of her natural intellectual ability.

"Her mind was one of the keenest in the entire party. In her death the party has lost a great leader."

Mrs. Simms was characterized in Washington yesterday by Senate Minority Leader White [R., Me.] as "a woman of independence of thought, great industry, and great courage."

In New York, Herbert Brownell Jr., chairman of the Republican national committee, lauded Mrs. Simms as "one of the outstanding leaders of the Republican party" who "devoted a constant and loyal interest and an unflagging zeal to the party's interest."

**Representative Government Loser.**

Sen. Wherry [R., Neb.], minority whip, asserted, "We have lost not only one of the most active supporters and a stalwart in the Republican party but a sincere advocate of representative government."

Rep. Fernandez [D., N. M.] said: "Mrs. Simms was a mighty fine woman and I very much regret to hear of her death. It is certainly a great loss to New Mexico."

Mrs. Simms was a former congressan at large from Illinois.

Mrs. Simms' illness after an operation for pancreatitis Dec. 4 in Billings hospital was watched anxiously by leaders of the party to which she had devoted so many years of her life.

**Take Body to New Mexico.**

Telephone calls were received frequently from former President Hoover, Gen. Charles G. Dawes, former Vice President; Gov. Dewey, Republican candidate for President in the last election, and from many others prominent in both state and national politics, her daughter, Mrs. Katrina McCormick Barnes, said yesterday.

Mrs. Simms' body will leave Chicago today on the Santa Fe Chief for Albuquerque, N. M., where simple services will be held at 3 p. m. Thursday in St. John's cathedral. In the funeral party will be her husband, Albert G. Simms, former Republican congressman from New Mexico; Mrs. Barnes, and another daughter and son-in-law, Mr. and Mrs. Peter Miller of 219 Lake Shore dr. The group also will include several representatives from the Rockford [Ill.] Register-Republican and Rockford Morning Star, which Mrs. Simms published.

## FLYER IS KILLED, ENSIGN INJURED IN PLANE CRASH

An enlisted man was killed and Ensign Forest R. Renison, Yuba City, Cal., was injured slightly yesterday when a combat plane from the navy's carrier qualification training unit, stationed at Glenview, crashed in a nursery on Shermer rd., between Waukegan and Dundee rds., in Northbrook.

The name of the enlisted man was withheld by the navy until his next of kin had been notified.

Mrs. N. E. Watson, 1508 Shermer rd., wife of the Northbrook school superintendent, was in her yard when she heard a sputtering motor. Looking up, she saw the plane only a few hundred feet in the air. Richard Burmeister, 1422 Shermer rd., helped remove Ensign Renison from the smashed plane to the Watson home, where Mrs. H. J. Hanscom, a neighbor and nurse, gave the injured man first aid.

## Sgt. Rentslejsz, Veteran of Police Force, Resigns

Desk Sgt. Walter J. Rentslejsz, 53, of the Summerdale station, resigned from the police force yesterday because of ill health. He joined the department Jan. 7, 1921, and became a sergeant Feb. 8, 1940. Eight creditable mentions and three extra compensations are on his record. Rentslejsz, who lives at 2337 N. Lockwood av. with his wife, Marie, said he may move to Arizona.

**Injured in Wreck**

*(Story in adjoining column.)*

Miss Phyllis Mattson, 22, of 5610 Carol av., Morton Grove, who suffered back injuries Sunday in the Southern Pacific train collision in Utah.

## OBITUARIES

**Edward M. Tocatlian.**

Edward M. Tocatlian, 52, of 1510 W. 107th st., Beverly Hills real estate dealer and building contractor, died yesterday in the Roseland Community hospital. Surviving are his widow, Ellen; a daughter, Mrs. Mehlinae Scott, and a granddaughter. Services will be held at 2:30 p. m. Thursday in the Trinity Methodist church.

**Louis Edelstein.**

Services for Louis Edelstein, 50, a Municipal court deputy bailiff for 16 years, will be held at 2:30 p. m. today in the chapel at 5206 Broadway. He died Sunday in his apartment in the Southmoor hotel. He was assigned to the court of Judge Leon Edelman. He is survived by his widow, Sara; four brothers, and three sisters.

**James T. Mix.**

New York, Jan. 1 [Special].—James T. Mix, 78, a native of Chicago, recently associated with the Great Northern Paper company, died today at his home here, after a heart attack. He was in the newsprint industry for 60 years, representing numerous paper companies. He leaves a wife and a daughter.

## WIFE ENDS LIFE; WRITES MATE TO WED 'GOOD GIRL'

Just before swallowing a fatal dose of sleeping pills in her second floor apartment at 1039 Adams st., North Chicago, Mrs. Edith Alberta Huff, 37, wrote a note to her estranged husband, Robert, 36, of Rondout, Ill., urging him to marry a "good girl" who would be a good mother to their daughter, Betty, 9.

The husband, a railroad worker, found his wife's body when he called at the house yesterday. North Chicago police said Mrs. Huff had been dead two days.

The Huffs had been separated since October, 1943. Mrs. Huff filed a divorce suit last November charging desertion. She was employed in a war plant. Saturday she sent Betty to the home of a sister-in-law, Mrs. Egar Brown, 110 S. Martin av., Waukegan.

On a dresser in the apartment was found $55 and a bank book showing deposits of $500, which Mrs. Huff's note said was to be used for Betty's education.

## ROLLAND, NOBEL PRIZE AUTHOR, DIES IN FRANCE

PARIS, Jan. 1 (AP).—Romain Rolland author, died at his villa near Clamecy, on Saturday, it was announced today.

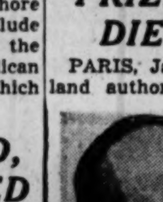

Romain Rolland.

Winner of the Nobel prize in literature in 1916, Rolland was 78. His "Jean Christophe" ranked as one of the finest fictional works about music.

He was an internationalist and Socialist who took a pacifist view.

Altho his "Jean Christophe" was most famous, his "Triumph of Reason" and other writings on the French revolution, and his histories, criticisms, and biographies dealing with Beethoven, Michelangelo, and Tolstoy were world known.

## Radio Sales Firm Owner Dies Tending His Furnace

Herman Haedike, 56, of 3832 N. Whipple st., part owner of the Wonder Radio Sales Company, Inc., 3157 Irving Park rd., died of a heart attack yesterday while tending the furnace in the basement of his home. He is survived by his widow, Emma, three daughters, and a son.

FLOWERS
Florists for 56 Years
61-63 E. Monroe St.
Greenhouses—909 N. Harlem
A·LANGE
CENTRAL 3777

# NAME MIDWEST DEAD IN PACIFIC LIMITED WRECK

Ogden, Utah, Jan. 1 [Special].—Service men and civilians from Chicagoland were among the victims in the Sunday crash of two Southern Pacific trains on a fog shrouded causeway thru the marshland near Great Salt Lake, west of Ogden, Utah.

Forty-eight bodies have been removed from the wreckage of the Pacific Limited and 81 counted as injured. At least 28 of the dead were army and navy personnel. Of the injured, 41 are civilians and 40 service personnel.

A Chicagoan, Pvt. William J. Gabriel, 19, of 1114 Wrightwood av., was killed, and his twin brother, Pvt. Joseph G. Gabriel, was reported seriously injured. They are the sons of the William G. Gabriels. Both entered the army in June, 1944, after graduation from Lane Technical High school and were en route to a west coast camp after a holiday furlough home.

**Middle Westerners Killed.**

Other midwest service men killed included Pvt. Glenn E. Youmans, Kensett. Ia.; Pvt. Robert E. Wieland, Lake View, Ia.; Pvt. Earl Madsen of the 86th infantry at San Luis Obispo, whose father is Lars H. Madsen, route 1, Audubon, Ia.; Gordon N. Roland, C. M. first class, Bayport, Minn.; Joseph J. Zehnle, steward's mate second class, route 2, Long Prairie, Minn.

Among the civilian dead were John Balkius, Grand Rapids, Mich., and four members of one family, Leroy Porter, his wife, Margaret, and their two daughters, Mary and Peggy, all of Sparks, Nev.

Railroad officials believed all the bodies had been taken from the tangled wreckage of nearly a dozen cars and a locomotive.

**Two Sections Collide.**

The trains involved were the first and second sections of the Limited, both westbound. The first, an 18 car passenger train with 300 persons aboard, had left Chicago for San Francisco at 10 a. m. Friday. The second section was made up of 20 mail and express cars.

The passenger train had left Ogden 20 minutes ahead of the second section, but had been delayed by a freight train stalled by mechanical trouble. It was running slowly along the causeway leading to the trestle across Great Salt lake when the speeding express section thundered into it.

The engineer of the second train, James McDonald, 64, of Ogden, was scalded to death, but his fireman, M. E. Hardman of Ogden, received only slight injuries.

One report said Hardman observed a warning signal hoisted against the and second sections of the limited, shouted to the engineer.

## WATCHMAN, 50, 1ST 1945 VICTIM OF HIT-RUN CAR

Apparently the first victim of a hit-and-run driver this year in Chicago, Richard Cleary, 50, of 1020 S. Cicero av., a watchman, was found dead yesterday in an alley in the 4000 block on Roosevelt rd. His coat was spread neatly over his body, and police said the motorist who struck him may have been taking Cleary to a hospital when he discovered he was dead. Cleary had been employed for 10 years by the Blackhawk Oil company.

Several passengers on a westbound Harrison st. trolley car were jolted yesterday afternoon when a heavy army truck, used by the V-mail unit at 732 Van Buren st., crashed into the front end of the surface lines car at Des Plaines st. and ripped off a portion of the motorman's cab. Neither the motorman, Thomas Murphy, 55, nor any of the passengers reported injuries. Pvt. Julian Boren, 41, who was riding in the truck, suffered a lacerated nose.

Twenty-six persons were killed in traffic accidents in Lake county last year, compared with 28 in 1943, Coroner Garfield R. Leaf disclosed. Three towns in the county went thru the year without a single traffic fatality. They are Highland Park, North Chicago, and Lake Bluff.

## Woman Pharmacist, 50, Found Dead in Bathtub

Mrs. Frances Douglass, 50, assistant pharmacist at Augustana hospital, was found dead last night in a water filled bathtub in her apartment at 500 Fullerton pkwy. Her death was discovered after tenants below her apartment investigated when water leaked thru their ceiling. Police found a hypodermic needle near the tub. Whether she drowned or died of natural or other causes could not be immediately established.

**GUNSHOT WOUNDS FATAL.**

Clifton Sharp, 41, Negro, of 5941 South Park way, died last night in the Provident hospital of gunshot wounds suffered earlier in the day in a fight with an unidentified Negro at 5114 Prairie av.

## OFFICIAL WEATHER FORECAST

The United States weather bureau forecast for today and tomorrow and yesterday's table of records follow:

INDIANA: Clear and very cold today, becoming cloudy with occasional light snow late tonight and tomorrow; not quite so cold tomorrow; diminishing winds.

LOWER MICHIGAN: Snow flurries and cold with slowly diminishing winds today; partly cloudy and continued cold with occasional light snow in south tomorrow.

UPPER MICHIGAN: Partly cloudy and very cold today and tonight; tomorrow becoming cloudy and not quite so cold; moderately strong winds, diminishing steadily.

WISCONSIN: Clear and very cold today with diminishing winds; tomorrow partly cloudy and not quite so cold.

IOWA: Partly cloudy and cold with occasional light snow in south portion today; tomorrow partly cloudy and cold.

MINNESOTA: Partly cloudy and not quite so cold today and tonight; tomorrow partly cloudy with little change in temperature.

| Place of observation. State of weather. Jan. 1, 7:30 p. m. Central war time. | Highest last 12 hours | Lowest last 24 hours | Precipitation last 24 hrs. |
|---|---|---|---|
| **East central states—** | | | |
| Carbondale, clear | 20 | 18 | .01 |
| Chicago, clear | 13 | 0 | Trace |
| Cincinnati, cloudy | 28 | 15 | .40 |
| Cleveland, cloudy | 30 | 24 | .60 |
| Columbus, cloudy | 31 | 14 | .47 |
| Detroit, cloudy | 32 | 24 | .02 |
| Escanaba, clear | 19 | 17 | .03 |
| Grand Rapids, cloudy | 23 | 19 | .06 |
| Green Bay, cloudy | 11 | 7 | Trace |
| Indianapolis, cloudy | 12 | 9 | Trace |
| Louisville, cloudy | 32 | 16 | .29 |
| Madison, clear | 13 | 2 | .01 |
| Marquette, cloudy | 17 | 14 | .29 |
| Memphis, clear | 35 | 30 | .05 |
| Milwaukee, cloudy | 11 | 4 | Trace |
| Nashville, cloudy | 30 | 24 | .59 |
| Sault Ste Marie, cloudy | 21 | 21 | .08 |
| Traverse City, cloudy | 21 | 21 | .21 |
| **West central states—** | | | |
| Bismarck, cloudy | —3 | —14 | Trace |
| Des Moines, clear | 2 | —4 | Trace |
| Dubuque, clear | M. | —1 | Trace |
| Duluth, clear | 0 | —7 | .04 |
| Kansas City, cloudy | 13 | —4 | Trace |
| Little Rock, cloudy | 38 | 3 | ... |
| Minneapolis, clear | —1 | —6 | Trace |
| Oklahoma City, cloudy | 32 | 25 | ... |
| Omaha, cloudy | 8 | —3 | Trace |
| Rapid City, cloudy | 10 | —13 | Trace |
| St. Louis, clear | 18 | 10 | Trace |
| Sioux City, cloudy | 5 | —5 | Trace |
| Wichita, cloudy | 17 | 10 | Trace |
| Williston, clear | —2 | —18 | Trace |
| **Eastern states—** | | | |
| Atlanta, cloudy | 41 | 37 | .01 |
| Boston, cloudy | 59 | 37 | .59 |
| Buffalo, cloudy | 33 | 30 | .43 |
| Eastport, cloudy | 52 | 33 | .39 |
| New York, cloudy | 54 | 34 | .48 |
| Philadelphia, cloudy | 58 | 35 | .89 |
| Pittsburgh, cloudy | 33 | 29 | 1.18 |
| Washington, cloudy | 55 | 35 | .92 |
| **Gulf states—** | | | |
| Abilene, cloudy | 55 | 29 | ... |
| Amarillo, cloudy | 36 | 21 | ... |
| Brownsville, cloudy | 65 | 39 | ... |
| El Paso, cloudy | 53 | 24 | ... |
| Fort Worth, cloudy | 45 | 31 | ... |
| Galveston, clear | 57 | 40 | ... |
| Jacksonville, cloudy | 67 | 61 | .06 |
| Miami, cloudy | 83 | 58 | Trace |
| New Orleans, clear | 55 | 46 | .12 |
| San Antonio, clear | 60 | 31 | ... |
| Tampa, cloudy | 70 | 63 | .13 |
| **Mountain states—** | | | |
| Albuquerque, cloudy | 40 | 22 | ... |
| Boise, cloudy | 36 | 28 | .02 |
| Cheyenne, cloudy | 37 | 5 | ... |
| Denver, cloudy | 41 | 34 | ... |
| Havre, cloudy | 0 | —17 | .01 |
| Helena, cloudy | 18 | —1 | Trace |
| Phoenix, cloudy | 57 | 29 | ... |
| Pueblo, cloudy | 30 | 8 | ... |
| Salt Lake City, clear | 37 | 20 | ... |
| **Pacific states—** | | | |
| Fresno, cloudy | 45 | 41 | ... |
| Los Angeles, cloudy | 77 | 38 | ... |
| Portland, cloudy | 47 | 40 | .05 |
| San Diego, cloudy | 69 | 44 | ... |
| San Francisco, clear | 61 | 39 | ... |
| Seattle, cloudy | 49 | 40 | .08 |
| Spokane, cloudy | 35 | 33 | .03 |
| Yuma, clear | M | 44 | ... |

M—Missing.

## STREET ATTACKS MARK NEW YEAR FETE IN PARIS

[Chicago Tribune Press Service.]

PARIS, Jan. 1.—Jean Koenig, nephew of the military governor of Paris, was among the victims in several street attacks during the first wide open New Year's eve the French capital has celebrated since the beginning of the war.

As Koenig was returning to his Champs Elysees home early this morning he was waylaid by a number of North Africans, who took his coat and identity papers. In a police chase following the attack one member of the gang was captured. He was Tibouchi Larbi, an alleged deserter from the 170th company, stationed in Normandy.

During a brawl in a small cafe in an outlying district, a Russian soldier named Tevetschenko of the Liberty battalion shot and killed an unidentified man and seriously wounded a 34 year old woman. Corp. Roger Soyer, 26, was stabbed in the throat by a 27 year old Arab, Salah Ben Seghir. Manhandled by a mob, the Arab was found unconscious a short time later in a near-by subway station. Another Arab with him was arrested.

YOUR FLOWERS TO THE LIVING ARE THEIR STRENGTH

Allied Florists' Assn.

**UNDERTAKERS**

**LAIN & SON**

**Funeral Information**

SOUTH SIDE CHAPEL
63D AND HARVARD-AVENUE.
PHONE WENTWORTH 0025.

TUESDAY.

BERG—Jennie. 3 p. m. at chapel.
DODD—Dorothy C. 4 p. m. at chapel.
FRANKLIN—William H. 9:30 a. m. in church.
HANGER—Lesslie L. 2 p. m. at chapel.

WEDNESDAY.

BETTS—Edward. 1 p. m. at chapel.
SMOCZYNSKI—John. 3 p. m. at chapel.

SERVICES TO BE ARRANGED.

MILLER—James T.

NORTH SIDE CHAPEL
5501 NORTH ASHLAND-AVENUE.
PHONE LONGBEACH 2646.

TUESDAY.

BLACK—Bertha. 2 p. m. at chapel.
BURNELL—Betty Lou. 3 p. m. at chapel.
GRIFFITHS—James. 10 a. m. at chapel.
MEIER—Josephine. 1 p. m. at chapel.
WICKLINE—Blaine. 4 p. m. at chapel.

WEDNESDAY.

GLADDEN—Frank. 2 p. m. at chapel.
KOHN—Isidor. 10 a. m. at chapel.
DOUSMAN—Elizabeth. 8 p. m. at chapel.

THURSDAY.

HARTUNG—Alexander A. 11 a. m. in church.

SERVICES TO BE ARRANGED.

WICKLINE—Blaine.

BEVERLY CHAPEL
2121 WEST 95TH-STREET.
PHONE BEVERLY 2182.

TUESDAY.

CAVEN—Florence. 10 a. m. at chapel.
RICHARDS—Elizabeth E. 2 p. m. at chapel.

THURSDAY.

TOCATLIAN—Edward M. 2:30 p. m. in church.

LAIN & SON
IN OUR 70TH YEAR OF FINE SERVICE.

SKEELES-BIDDLE
COLONIAL CHAPEL
7838 COTTAGE GROVE. RADCLIFFE 0220

C. H. JORDAN & CO.
FUNERAL HOME
300 E. ERIE, 1 block E. of Michigan.
90 YEARS' SERVICE SUP. 7709

JOHN CARROLL SONS
"HOME FOR FUNERALS"
ERIE AT WABASH. WHI. 6060.
4712 RAVENSWOOD. LON. 0305.

Roach Funeral Home
Serving all Chicago and suburbs since 1896.
I. V. ROACH, DIRECTOR.
3604 W. Ogden. Lawndale 0562-0563.

— MONUMENTS AND MAUSOLEUMS —
CEMETERY MARKERS, MONUMENTS AT Savings. Sears-Roebuck. State-st., Basement. Also at Irving Park and Cicero-av.

CALL Hursen for PERFECT FUNERAL SERVICE
LARGEST SELECTION OF CASKETS IN CHICAGO
Quality with Economy
NORTH: WELlington 1724
SOUTH: CALumet 4030
WEST: HAYmarket 0100
Hursen UNDERTAKER

## DEATH NOTICES

**In Memoriam**

DE GRAFF—Minnie De Graff. In cherished memory of our beloved wife and mother, who passed away four years ago today.
LOVING HUSBAND AND CHILDREN.

MERTZ—Lt. Walter Mertz, U. S. A. In memory of my dear husband, Jan. 2, 1942.
Happy were the days we spent together,
Sad is my heart today,
For you whom I loved so dearly
Have forever gone away.
You were all I cared about,
You made my life seem whole;
And when you left a light went out
In both my heart and soul.
Someday, dear, tho we know not when,
We shall meet, never to part again.
LOVING WIFE, ELAINE.

**Fraternal Notices**

KELVYN PARK LODGE, No. 1075, A. F. & A. M.—Members assemble at lodge hall Tuesday, Jan. 2, at 2 p. m., to attend services for late Brother William Charles Rayney, at chapel, 4338 Fullerton avenue.
FRANCIS E. DUNLAP, W. M.
ALBERT F. PIPENHAGEN, Secretary.

ANDERSON—Adolph R. Anderson, Dec. 30, dear friend of Manfred Johnson. Services Wednesday, Jan. 3, at 1 p. m., at funeral home, 301 S. 5th avenue at Maple street, Maywood. Member of Greater Chicago post, No. 866, V. F. W. Interment Oakridge. Maywood 100.

ARQUETTE—Claude Arquette, late of 7929 S. State street, beloved husband of Loretta, nee Ahern; loving father of Mrs. E. O'Keefe, Mrs. William Horvath, Paul, and Loretta. Resting at funeral home, 7918 South Park avenue. Funeral Wednesday, Jan. 3, at 9 a. m., to St. Dorothy's church. Interment Holy Sepulchre. Tri. 3055.

BAHLS—Emma Bahls, nee Maass, dear wife of the late Louis F., fond mother of Walter E. and the late Edward L., grandmother of Virginia Bradley, Frances Kephart, also three great-grandchildren. Funeral Thursday, 2:30 p. m., at funeral home, 2118 Lawrence avenue. Interment Rosehill.

BALLMAN—See Le Beau notice.

BARNES—Edward Barnes of 12612 S. 69th court, Palos Heights, husband of Mabel, nee Williams; fond father of Pfc. Theodore J., U. S. A., and Shirley June, son of Peter and the late Valera Barnes. Service Wednesday, 2 p. m., at chapel, 5908 S. Kedzie avenue. Interment Oak Hill. Gro. 0090.

BAUMANN—Marie L. Baumann, wife of the late Charles F., mother of Margaret L. and Paul Walter Baumann, sister of Ernestine L. Kircher. Services Tuesday, 8 p. m., at chapel, 720 Lake street, Oak Park. Please omit flowers.

BEACH—See Mary D. Mulkey notice.

BETTS—Edward B. Betts, 6229 S. Rockwell street, Dec. 30, 1944, husband of Mildred O'Connor Betts, stepfather of Ellen Smowton and Charles J. O'Connor, brother of Anna Kohler, uncle of Hazel Florance. At chapel, 63d and Harvard, where services will be held Wednesday, Jan. 3, at 1 p. m Interment Arlington.

BIRR—Frieda Birr, beloved wife of Gustav, loving mother of Ella Walters, Charles, and the late Fred Lange, grandmother of Barbara Walters, Phyllis, and Charlotte Lange. Resting at funeral home, 5826 Elston avenue. Service Thursday, Jan. 4, at 2 p. m. Interment Waldheim.

BLAKE—Michael Joseph Blake, dear uncle of Mrs. Gertrude Agath, Evelyn Schinagel, and Vivian Andre. Funeral Wednesday, Jan. 3, at 9:15 a. m. from chapel, 845 Armitage avenue, to St. Vincent's church. Burial St. Joseph's. Member of Steamfitters' union, local No. 597.

BOLDA—Nell Bolda [nee Czerwinski], of 2814 N. Spaulding avenue, beloved wife of Paul, loving mother of Rita and Ronald, daughter of Anton Czerwinski, sister of Mrs. Alice Suwalski, Mrs. Gertrude Cywinski, Mrs. Adeline Klimczak, and Mrs. Dorothy Weirig, Harry, Benjamin, and Sgt. Richard, U. S. A. Funeral Wednesday, Jan. 3, at 9:30 a. m., from funeral home, 1850 N. Wood street, to Our Lady of Grace church. Interment St. Adalbert's.

BOSH—Elmer J. Bosh, 3002 S. St. Louis avenue, beloved husband of Lilyan, fond father of William R. and Diane, son of Barbara Struve and the late William R., brother of William F., Robert C., and the late Raymond E. Bosh. Funeral Wednesday, Jan. 3, at 8:30 a. m., from chapel, 3440 W. 26th street, to Blessed Agnes church. Law. 2263.

BRANDT—See Henry Rosemeyer notice.

BRUDNER—Ernest J. Brudner, late of Wildwood subdivision, Spring Grove, Ill., beloved husband of Nettie [nee Titus], dear uncle of Frank and Thomas Allen. Services Wednesday at 2 p. m., at chapel, 4245 W. Madison street. Interment Forest Home cemetery.

BUHRKE—Arthur Buhrke, beloved husband of Eleanor [nee Borchardt], fond father of Dolores, Carol, and the late Jean, son of Wilhelmina and the late John Buhrke, brother of William, John, Edward, Raymond, and Mrs. Genevieve Bahl. Funeral Wednesday, 2 p. m., at funeral home, 3653-55 Fullerton avenue. Interment Concordia cemetery.

BURNS—Jennie Burns [nee Dolan], of 404 S. Kildare avenue, beloved wife of the late Charles Burns, dear mother of James and the late Michael, fond sister of Mary T. Gallivan, Francess Sens, Isabel Casey, Philip, Andrew, Patrick Dolan, and Mary Johnston. Resting at funeral home, Jackson and Kedzie. Funeral Thursday, Jan. 4, at 10:30 a. m., St. Mel's church. Interment Mount Carmel.

BUTLIN—John M. Butlin, 6928 Harvard avenue, beloved husband of the late Annie Butlin, fond father of Alfred and Mrs. William Donegan. Resting at funeral home, 6915 Wentworth avenue. Funeral Wednesday at 2 p. m. Interment Mount Hope cemetery.

CAREL—Mrs. Bertha Slayback Carel, 913 5th street, Aurora, Ill., age 75 years, passed away Dec. 31 at the home of her granddaughter and foster daughter, Mrs. Charles O. Hard, nee Marjorie MacGibbon. She is survived by her daughter, Mrs. Samuel D. Stoner, four grandchildren, three great-grandchildren. She was born Dec. 30, 1869, New Orleans, La. Funeral service Wednesday, 2 p. m. at the Fourth Street Methodist church, Aurora. Interment Lincoln Highway cemetery, Aurora.

CARLIN—Hannah Carlin, 1646 N. Fairfield avenue, beloved wife of Victor, fond mother of Maud Nelson and Effie Nelson, sister of Nels Olson. Services Wednesday, 2 p. m., at funeral home, 3421 Fullerton avenue. Interment Mount Olive.

CARLSEN—Minnie Carlsen of 4526 Maypole avenue, beloved wife of the late Soren P. Carlsen, dear friend of Mr. and Mrs. August L. Alstad, also survived by two sisters in Norway. Services Wednesday, 2 p. m., at funeral home, 3301 Fullerton avenue. Interment Mount Olive cemetery.

CARNEY—See Nolan notice.

CASELLA—Rocco J. Casella, late of 120 E. Cermak road, beloved husband of the late Lydia, dear brother of Mrs. Josephine Cosentino, John, the late Mike and Ben Casella. Funeral Wednesday, 9 a. m., from chapel, 1820 S. Michigan avenue, to Old St. John's church. Interment Forrest, Ill.

CHURCHILL—Peter P. Churchill, late of 2800 Diversey avenue, beloved husband of Pearl, fond father of Virginia, son of Agatha Churchill, brother of Tom, John, Frank, and Stanley. Funeral Thursday, Jan. 4, from chapel, 2750-52 Diversey avenue, to St. Francis Xavier church, Nelson and Francisco avenue. Mass, 10 a. m. Interment St. Adalbert's. Information, Brunswick 6725.

CHWALISZ — Maryann Chwalisz [nee Przybylski], of 3231 S. Aberdeen street, beloved wife of Valentine, mother of Estelle, Violet, Stephanie, Peter, Pfc. Frank, Pvt. Bernard and Pfc. Leonard, U. S. A., sister of Bernice Kotecki in Poland, Michaline Kapela and Vincent Przybylski, mother-in-law of Gloral Graves, Lottie Glabicki, grandmother of Lorraine, Geraldine, and Barbara. Funeral Thursday, 9:30 a. m. from chapel, 1059 W. 32d street, to St. Mary of Perpetual Help church. Interment Resurrection cemetery. Inf., Yards 6424.

CLOUD—Baylis H. Cloud, husband of the late Ella E., fond father of George E. and Gilmore E. Services Wednesday, 1 p. m. at funeral home, 5200 N. Western avenue, corner Foster. Interment Woodlawn cemetery.

CONWAY—Richard Conway, husband of Rose Valentine Conway, father of John, Anabell, George, and S 2/C James, U. S. N., brother of Steve, Howard, and Mrs. Ann Ritter. Funeral Thursday, 9 a. m., from chapel, 2346 W. Madison street, to St. Patrick's church. Interment Mount Carmel cemetery.

DEITHLOFF—Caroline Deithloff, 1339 Harding avenue, Des Plaines, Ill., at Kenosha, Wis., beloved wife of John, daughter of Mr. and Mrs. Andrew Anderson, fond mother of Yeoman 3/C Ruth B., Pfc. Donald E., Seaman 1/C Allen E., George, and the late Corp. Richard, fond sister of James, Roy, Robert, Howard, Margaret Necharz, Josephine Wilcox, and Ruth Mae Dixon. Resting at funeral home, Lee and Perry streets, Des Plaines, after 5 p. m. Wednesday. Service Thursday, 2:30 p. m., Emmanuel Luth. church, Des Plaines. Interment Ridgewood.

DODD—Dorothy C. Dodd, 4900 Blackstone avenue, Dec. 30, 1944, sister of Mabel, Alice Cole, daughter of the late John Mason and Alice Lloyd Dodd, niece of Ada Barker. At chapel, 63d and Harvard, where services will be held Tuesday, Jan. 2, at 4 p. m. Interment private.

DOOLAN—Michael Doolan, late of 507 W. 46th place, beloved husband of Sarah, nee Doyle; fond father of Mrs. Marie Boyle, Mrs. Irene Ryan, Johnnie, Mrs. Anrita Christensen Sr., Mary Justina, R. S. M., brother of the late Patrick, Thomas, and John. Funeral Wednesday at 8:45 a. m. from funeral home, 46th place and Wallace street, to St. Gabriel's church. Interment Mount Olivet. Boulevard 0703.

DREVER—Agnes E. Nestor Drever, beloved wife of Dr. Richard J. Drever, dear mother of Mary, Rose, Joseph, and the late Agnes Drever, fond daughter of Agnes Nestor and the late Michael, fond sister of Grace Menconi and the late Loretta. Funeral Friday, 10 a. m., from residence, 7831 S. Sangamon street, to St. Leo's church. Interment Holy Sepulchre cemetery. Information, Tri. 1187.

EDELSTEIN—Louis Edelstein of the Southmore hotel, beloved husband of Sarah [nee Horrell], dear brother of Harry, Martin, Edward, Seymour, Kitty Ellison, Rae Himelstein, Mary Goldberg, Sophie Lewis, Lilly Raymer, and Naomi Stone. Services Tuesday, 2:30 p. m., at chapel, 5206 Broadway. Burial Westlawn.

EILERS—Fred C. Eilers, beloved husband of the late Olga, nee Lutler; dear father of Arthur, brother of Tina Menninga, Anna Saathof, Minnie Fritch, Henry, Edward, and the late John and Conrad, father-in-law of Hazel Kraft Eilers, grandfather of Robert and Maurita. Resting at funeral home, 1458 Belmont avenue. Services Wednesday, 2 p. m., at St. Luke's church, corner Belmont and Greenview. Interment Memorial Park cemetery. Remains will lie in state in church from noon Wednesday until hour of services.

Today's death notices contain the details of the funerals or memorial services of the following who died in the services of our country:

**John Jerome Shockey**
**Ralph R. Wallace**

*"They gave the last full measure of devotion"*

EVOY—Johanna McCarthy Evoy, late of 6004 S. Ashland avenue, beloved wife of the late John, fond mother of John, Mary, Catherine Blanz, Loretta Carroll, Matthew, Pvt. Jeremiah, U. S. A., and Pvt. Richard Evoy, U. S. A., sister of Thomas J. and Patrick J. McCarthy. Funeral Thursday, 9 a. m., from chapel, 5516 S. Ashland avenue, to Assumption church. Mass 9:30. Interment Calvary. Pros. 0031.

FAHRNER—Mamie Fahrner [nee Strauss], of 1457 W. 65th street, beloved wife of John M., dear mother of Charles H. and William P. Marth, Lester and Harry Fahrner, grandmother of 10 grandchildren. Funeral from chapel, 7111 S. Halsted street, Wednesday, Jan. 3, at 9:30 a. m., to Sacred Heart church. Interment St. Mary's. Triangle 5878.

FERGUSON—Robert James Ferguson, beloved husband of Edith Mary, nee Loftus; fond father of Robert James Jr., William David, Edith Mary, and Joseph Francis, dear son of Mary Alice, nee McGann, and the late Joseph B., brother of the late Joseph William. Funeral Thursday, Jan. 4, at 9:30 a. m., from funeral home, 866 N. Wells street, to Holy Name cathedral. Delaware 1525.

FINEGOLD—Esther Finegold, nee Dachis, beloved wife of Jacob, dear daughter of Zelda and the late David, devoted mother of Sgt. Ralph, U. S. A., and Leonard. Service Wednesday, 1 p. m., at chapel, 6935 Stony Island avenue. Interment Waldheim.

FISHER—Annie Fisher, nee Olson; of 7431 S. Maryland avenue, Dec. 31, 1944, wife of the late Alfred, mother of Chester, J. William, and the late Robert. At chapel, 415 W. 63d street. Funeral Tuesday, 3:30 p. m., to Oak Woods.

FRISCHE—The Rev. Maurice Frische, C. S. S. R., Dec. 30, beloved brother of the Rev. August, S. M., Henry W., the late Theresa Weiler, the Rev. John, C. S. S. R., and Sister Joanella, S. S. N. D. Lying in state in St. Alphonsus rectory, 1429 Wellington avenue. Funeral mass Wednesday morning at 10 o'clock. Burial Villa Redeemer, Glenview, Ill.

FULLER—Howard C. Fuller, Dec. 31, 1944, beloved husband of Catherine Martin Fuller, father of Donald Dolores, Marilyn, and James, brother of Mrs. Gertrude Kuhlman, Edwin, Francis, and sister-cousin Mrs. Mae McMorris. Funeral Wednesday, at 9:30 a. m., from funeral home, 6311 N. Clark street, to St. Ita's church. Burial All Saints'.

FULTON—Harry L. Fulton, late of 8321 S. Ada street, beloved husband of Anna, nee Gorenflo; fond father of Harry Jr. and Lorraine Kaufman, son of Mrs. Lillian Fulton, brother of Lillian Forrest, Mary Fulton, and Dolly Cognac. Resting at funeral home, 7013 S. Racine avenue. Funeral Wednesday, Jan. 3, at 9 a. m. to St. Kilian's church. Interment St. Mary's. Stewart 0460.

GIARDINA—Phillip Giardina, suddenly, late of 3644 N. Hermitage avenue, beloved husband of Anna, nee Giardini; fond father of Ann Marie, dear brother of Samuel, Mrs. Anna Tomasello, Mrs. Josephine Jordano, Mrs. Mary Tagarelli, and Lena. Resting at chapel, 1158-60 W. Grand avenue. Funeral Wednesday, Jan. 3, at 9 a. m., to St. Andrew's church, Paulina and Addison streets. Interment Mount Carmel.

GILIO—Anthony Gilio, beloved husband of Mary, nee Lo Sasso; fond father of Rocco, brother of Isabelle, and Donald Gill, father-in-law of Josephine Messina. Funeral Friday at 9:30 a. m. from chapel, 3425 W. Chicago avenue, to Sancta Maria Addolorata church. Interment St. Joseph's cemetery. Nev. 7200.

GLADDEN—Frank A. Gladden of 6151 Winthrop avenue, suddenly, Dec. 31, 1944, in Benton Harbor, Mich., beloved husband of Bessie Gladden. At chapel, 5501 N. Ashland avenue, where services will be held Wednesday, Jan. 3, at 2 p. m., under the auspices of Mizpah lodge, No. 768, A. F. & A. M. Member of Medinah Temple, Order of Mystic Shrine. Interment Memorial Park cemetery.

HAEDIKE—Herman Haedike of 3832 N. Whipple street, beloved husband of Emma, dear father of Romayne Martin, Faye Kehm, Arthur, and Helen Nordman, fond brother of William, Frank, Paul, and Anne Rathmann, son of Helene. Funeral from chapel, 3100 Irving Park road, Thursday, 1:30 p. m. Interment Irving Park cemetery.

HARRINGTON—John Harrington, 6155 Morgan street, beloved husband of Catherine Jordan Harrington, father of Margaret Quirk, Thomas, Helen Kostovich, and Frank, G. M. C. 3/C, U. S. C. G., brother of Catherine Lynch and Bridget Starr. Funeral Thursday, 9 a. m., from funeral home, 5438 S. Halsted street, to Our Lady of Solace church. Interment Holy Sepulchre.

HARTUNG—Alexander A. Hartung of 1332 Carmen avenue, Dec. 31, 1944, beloved husband of Anne Hartung [nee Tempel], fond father of Paul and Philip. Funeral from chapel, 5501 N. Ashland avenue, Thursday, Jan. 4, at 10:30 a. m., to St. Edith's church.

HEALY—James Healy of 1371 E. 55th street, beloved husband of the late Mary Ellen Healy [nee Luby], fond father of Mrs. Ellen Howard, Celia, James, and the late Edward Healy. Funeral Wednesday, 9 a. m., from chapel, 5203 Lake Park avenue, to Church of St. Thomas the Apostle. Interment Holy Sepulchre, Hyd. 0014.

HENNUM—Marthine M. Hennum, Jan. 1, 1945, beloved wife of Carl, dear mother of Martha Marlock, Erling, George, Esther Fowle, and Corp. Nornian, U. S. M. C., 10 grandchildren, and one great-grandchild. Services Wednesday at 2 p. m. at funeral home, 3429 Fullerton avenue. Burial Irving Park cemetery. Member of Synove lodge, No. 416, S. of N.; Anna Kjolbjornstatter lodge, No. 36, D. of N., and Osello S. S.

HJERPE—Fred Hjerpe, late residence 3111 E. 79th street, husband of Maria, father of Mrs. Charles Rose, Edward, Oscar of Torrence, Cal., Arthur, Bernard of South San Francisco, Cal., William of Gary, Ind., Walter, Cpl. Eric in the Hawaiian Islands, also the late Fred and Clarence, brother of Mrs. Louise Strand and Miss Eva Maria in Sweden. Resting at funeral home, 79th street and Phillips avenue. Services 2 p. m. Wednesday. Interment Oak Woods cemetery. Member of Gylfe lodge, No. 6, I. O. S. South Shore 6959.

HOAGLAND—Milton B. Hoagland, Dec. 30, in Detroit, Mich., husband of the late Bessie Raffen Hoagland, father of Donald and Milton Jr., brother of Mrs. John Sheckler, Jessamine Hoagland, and the last William K. Hoagland. Services 2 p. m. Tuesday, Jan. 2, at Acacia cemetery chapel.

HOEL—Ove Nordahl Hoel, late of 1907 Lincoln street, Evanston, husband of Ferne Hoel, nee Larkin; father of Gwendolyn Bundesen, Robert, and Grant Hoel. Services Tuesday, Jan. 2, at 3 p. m. from funeral home, 1460 Sherman avenue, Evanston, to St. Matthew's Episcopal church. Interment Memorial Park, Skokie. Davis 1815.

HOGAN—Catherine Hogan of 506 N. Cicero avenue, beloved wife of the late Michael J., loving mother of James, Bernard, and Edward, grandmother of Bernard Jr. and Joan Mary. Funeral Wednesday, 9:30 a. m., from funeral home, 5018-20 Chicago avenue, to Our Lady Help of Christians church. Interment All Saints'.

HOLCOMB—Ellen Holcomb, nee O'Neill, beloved wife of the late Benjamin, dear mother of Bernadette Holcomb and the late Alice McEnery, sister of Catherine O'Neill, Anna Burke, Elizabeth Sheehan, Alice Boyle, Josephine Melligan, Genevieve O'Connell, and William O'Neill, grandmother of Rosemary and Collette McEnery. Funeral Wednesday, Jan. 3, at 9:15 a. m., from chapel, 1729 S. Halsted street, corner 17th place, to Sacred Heart church. Interment Mount Carmel cemetery. Canal 1344.

HOUDA—Bessie Houda, 69, of 2723 S. Ridgeway avenue, dear mother of Edward and Bessie Pearce, Eleanor Kohout, Julia Klaisner, Lillian Bolin of Los Angeles, Cal., and Elizabeth Bunat, fond sister of Joseph Sala, Anna Tejcek, and Antonia Cap. Funeral Thursday, 1:30 p. m., at chapel, 2658 S. Central Park avenue. Interment Bohemian National cemetery. Lawndale 3101.

HUGHES—Edward A. Hughes, beloved husband of Ada, loving father of Harry, Edith Kosup, Louise Ryan, Arthur, and Richard. Service Wednesday, 11 a. m., at funeral home, 4553-61 Milwaukee av. Burial Forest Home.

JOHNSON—Swan Johnson, beloved husband of the late Betty Johnson, fond father of Mrs. Edna Templeton and the late Albert and Emil Johnson, four grandchildren. At rest in chapel, 649 N. Cicero. Funeral services St. Paul Lutheran church, Lawler and Ohio avenues, Wednesday, 2 p. m. Interment Woodlawn. Inf., Austin 0199.

KIRSCHKE—Hulda Kirschke, dear wife of the late Max Kirschke Sr., fond mother of Mrs. Elsie Jgrch and Mrs. Henriette Jeria, and the late Max T. Kirschke Jr. Funeral at chapel, 304 W. 119th street, Jan. 2, at 1:30 p. m. Interment Mount Greenwood.

KUHLMANN—J. William Kuhlmann, husband of the late Amanda, brother of Paul E., Rudolph E., Anna, Mrs. Julius Patzer, and the late Henry and Otto Kuhlmann. Friends may call at chapel, 720 Lake street, Oak Park. Services Tuesday, 2:30 p. m., at Euclid Avenue Methodist church. Interment Arlington cemetery.

KURTENBACH—William Kurtenbach, Jan. 1, of 8346 Dante avenue, husband of Jane Shaughnessy Kurtenbach, father of Sister M. Anastasia, C. S. C., and Mrs. Nellie Scherer, brother of Mrs. Elizabeth Reising and Mrs. Catherine Rebholz. Funeral Wednesday, 8:30 a. m., from chapel, Jeffery boulevard at 77th street, to St. Felicitas' church, mass 9 a. m. Interment Chatsworth, Ill. Sou 8822.

LAMMERING—Raymond J. Lammering, beloved husband of Elsie, nee Pfeiffer; brother of John Lammering. Funeral Thursday, Jan. 4, at 2 p. m., at funeral home, 4255-57 W. Division street. Interment Montrose cemetery. Member of Kelvyn Park post, No. 786, American Legion. Albany 3600.

LANG—Felix Lang, Dec. 30, 1944, beloved father of Felix Jr. of Wayne, Mich., brother of Crescentia Birren, Mary Palm, and Margaret Merziak. Funeral Thursday morning at 9:30 from mortuary, 1356 Wellington avenue, to St. Alphonsus church and St. Boniface's cemetery.

LAVIN—Catherine Lavin of 4352 Monroe street, fond sister of Nora, John, and Thomas, and Margaret of Fairmont, County Roscommon, Ireland, the late Mrs. Delia Farrell, Edward, Patrick, and Mary Lavin. Funeral Wednesday, Jan. 3, at 9 a. m., from chapel, 3246 Jackson boulevard, to St. Mel's church. Burial Mount Carmel. Kedzie 2394.

LE BEAU—Della M. Le Beau, late of 4311 Monroe street, beloved daughter of the late Joseph and Mathilda [nee Plamondon], fond sister of Mrs. Marie Hamel of California, Mrs. Lillie Ballman, and the late Walter, George, Bertha, William, Levina, and Charlotte. Funeral Wednesday, Jan. 3, 9:15 a. m., from funeral home, 103 N. Laramie, at Washington boulevard, to Notre Dame church. Interment Mount Carmel. Member Ravenswood camp, R. N. A.

LE ROY—Catherine Le Roy [nee Vujtech], of 3522 N. Lawndale avenue, beloved wife of Frank Le Roy, fond sister of Mrs. Anna Boyko and John Vujtech. Funeral from parlors, 2627 Lawrence avenue, Wednesday at 9 a. m., to St. Wenceslaus' church. Interment St. Joseph's cemetery.

LIMESTALL—Harry Philip Limestall of 15529 Lexington avenue, Harvey, Ill., beloved husband of Eva, fond father of Joanne and Virginia, dear son of Albert, dear brother of Andrew, Samuel, and Adeline Limestall of Walz, Mich., and Mrs. Selma Anteau of Newport, Mich. Resting at chapel, 15335 Broadway, Harvey. Services Wednesday, 10 a. m., Ascension church. Burial Hazelwood.

LINDENBERG—Maria Lindenberg, beloved wife of Ludwig, fond mother of Mrs. Anna Brasmer, Carl H., and Mrs. Olga Puvogel, Emil, and Edwin, sister of Mrs. Caroline Pries and Carl Foss. Remains resting at funeral home, 5200 N. Western avenue corner Foster, until noon Tuesday, Jan. 2, lying in state from 1 p. m. until services at 2 p. m. at Mount Calvary Lutheran church, Ardmore and California avenues. Interment Acacia Park.

LOVREGLIO—Antonio Castelli Lovreglio, born at Posillipo, Naples, Italy, devoted husband of Josephine, nee Nelson, oldest son of the late Donato and Adelina Lovreglio, fond father of Adelina, Juanita, and the late Cleopatra. Funeral Wednesday, 1:30 p. m., at chapel, 1946-48 Ogden avenue, corner Harrison street, to Acacia Park. Member of Federation of Musicians, No. 10. See. 0463.

LUNDGREN—Hilma C. Lundgren of 11326 Champlain avenue, Dec. 31, 1944, wife of the late Nels, dear mother of Edward Lindstrom and Mrs. Lillian Rentner, sister of Mrs. Eva Osborne. Resting at chapel, 214 E. 115th street. Services Wednesday, Jan. 3, at 2 p. m. Interment Cedar Park.

MALONEY—Margaret Maloney of 3842 N. Kimball avenue, beloved wife of the late David, dear mother of David J., William H., Rose Schiller, and the late John, Jennie, and Thomas. Funeral from chapel, 3100 Irving Park road, Thursday, 9:30 a. m., to St. Veronica's church. Interment Calvary cemetery. Member of L. C. B. A., Annunciation branch, No. 302.

MARTIN—George M. Martin of 1824 S. 61st court, Cicero, beloved husband of Mildred [nee Neckar], devoted father of Patricia M. and Nancy K., dear son of Catherine and the late James Martin, fond brother of Joseph J., Allan E., Emily Sopak, and Elsie Wanita. Funeral Thursday, Jan. 4, 9:15 a. m., from funeral home, 6227-29 W. Cermak road, Berwyn, to St. Francis of Rome church. Burial St. Adalbert's. Berwyn 1866.

McGUIRE—Helen McGuire [nee Harnett], late of 3633 S. Seeley avenue, beloved wife of the late Daniel, dear mother of John, fond sister of Margaret McKenna, grandmother of John and Theresa McGuire. Funeral Thursday, Jan. 4, at 9 a. m., from funeral home, 3604 S. Hoyne avenue, to St. Maurice church. Interment Mount Olivet cemetery.

MENSING—Friedericka Mensing [nee Dohe], wife of the late Fred, beloved mother of Gustav, Rose, Frieda Kranskopf, the late Edwin. Resting at funeral home, 192 S. York street, Bensenville, Ill. Funeral Wednesday, 2 p. m., at Friedens church. Interment Frieden cemetery.

MICHALEK—Anna Michalek, nee Charvat, late of 3001 S. Parnell avenue, beloved wife of the late James, loving mother of Lillian Luner and Milan, sister of Catherine Coverick and Theresa Jiroy. Funeral Jan. 4 at 8:30 a. m. from chapel, 3007 S. Union street, to St. John Nepomucene church. Interment St. Adalbert's cemetery. Call Calumet 2020.

MILLER—James T. Miller, Jan. 1, 1945, husband of the late Minnie Miller, father of Mrs. Esther M. Woodmansee of Milwaukee, Wis., and Everett W. Miller. At chapel, 63d and Harvard. Services and interment private.

MOORHEAD—Edward Jordan Moorhead Sr. of Cicero, Ill., beloved husband of the late Florella May, nee Moloney; father of William, Mrs. Geraldine Lehman, Flora, Mrs. Nettie Matula, Grace, Charlotte, and the late Edward Jordan Moorhead Jr., beloved brother of William H. Moorhead of South Milwaukee, Wis., Clarence E. Moorhead of Buffalo, N. Y., Mrs. Nettie Goss of Belmar, N. J., and the late Anna Hermes. At rest at chapel, 5842-44 W. Cermak road. Services to be held Thursday, Jan. 4, at 2 p. m., at Cicero Bible church, 52d avenue and 22d pl. Interment Glen Oak cemetery.

MORRISON—George Morrison, age 91 years, of 7218 Artesian avenue, beloved husband of the late Annie E., fond father of Laura Feld, Gertrude Faber, Edith Genovese, Clara Allen, Irene Trapp, and the late Sarah Hattendorf, 13 grandchildren and 14 great-grandchildren. Services at chapel, 7838 Cottage Grove avenue, Thursday, Jan. 4, at 3 p. m. Interment Mount Greenwood. Information, Radcliffe 0220.

MOUAT—Mazie Elizabeth Mouat of 2718 Central street, Evanston, beloved wife of Andrew J. Mouat, dear mother of Laurance and Mazie E. Mouat. Resting at chapel, 1460 Sherman avenue, Evanston, Tuesday afternoon and evening. Service private at convenience of family.

MROZ—Peter Mroz, beloved husband of Mary [nee Ostrowska], fond father of Edward, Joseph, Pvt. 1st Class Peter, Jr., U. S. A. A. C., and Bernice Ciszewski, dear brother of Anna Szydlowski, Mary Kniec, and Martha. Funeral Thursday, Jan. 4, 1945, at 9:30 a. m. from chapel, 3601 Diversey, to St. Hyacinth's church. Interment St. Adalbert's. Member of Printing Pressman's union, No. 3.

MULKEY—Mary D. Mulkey, Jan. 1, 1945, of 77 E. Division street, beloved wife of John H., fond sister of Katherine Bernhard of Glendale, Cal., Bessie D. Pease of Baldwin Park, Cal., and Charlotte D. White. Funeral Thursday, Jan. 4, 8:45 a. m., from chapel, 1820 S. Michigan avenue, to Holy Name cathedral. Interment Racine, Wis.

MULLIN—Patrick Joseph Mullin, husband of the late Mary Ellen Kewin Mullin, beloved father of the Rev. J. E. Mullin, S. J., and Mrs. Anna May Brogan, brother of the late James and Mrs. P. D. George. Funeral Wednesday at 9:30 a. m. from chapel, 6222 Broadway, to St. Margaret Mary church. Interment Calvary.

MUNDO—Joseph J. Mundo, loving husband of Rose, nee Pellegrino; devoted father of Joseph Jr. and Robert, fond son of Angelina, nee Adduci, and the late Sam, dear brother of Ann, Carmen, Marie, and James. Funeral at chapel, 813 N. Taylor street, 9 a. m. Tuesday. Interment local cemetery. Monroe 0449.

MURPHY—Harry F. Murphy of 7302 Kenwood avenue, beloved husband of Frances L. [nee Mason], fond father of Mrs. William Thompson, Kathleen and Thomas J. Murphy, son of Mrs. Annie Haverstuhl, brother of Thomas Murphy, Mrs. Clara McCarthy, Lucille, Joseph, and Robert Haverstuhl of Joliet. Resting at chapel, 7350 Cottage Grove avenue until 11 p. m., Tuesday. Funeral Friday, Jan. 5 at 9 a. m., at chapel, 300 Young avenue, Joliet, Ill. Interment Mount Olivet.

MURPHY—Jeremiah C. Murphy, late of 7649 S. Marshfield avenue, beloved husband of the late Mary Liston Murphy, devoted father of Anna Mae Corbett, Charles J. and William F. Murphy, uncle of Anne Liston. Funeral Wednesday, Jan. 3, at 10 a. m., from funeral home, 1018-20 W. 79th street, to Little Flower church. Interment Holy Sepulchre.

NOLAN—Bridget Carney Nolan [nee Burke], fond mother of James A. Carney, Mrs. Mayme Buettner, Mrs. Anna Baker, Mrs. Genevieve Cahill, and John Carney. Funeral Wednesday, 9 a. m., from funeral home, 2843 N. Clark st., to St. Sebastian's church. Interment Mount Carmel cemetery.

NYBERG—Carl M. Nyberg, 7343 Vernon avenue, beloved husband of the late Emma, dear father of Mrs. Helen Johnson and Capt. Roy C. Nyberg, U. S. A. A. C., fond brother of Mrs. O. W. Johnson of San Diego, Cal. Services Wednesday, Jan. 3, at 1:30 p. m. at funeral home, corner 79th and Aberdeen. Interment Cedar Park. Member of Gil W. Barnard lodge No. 908, A. F. and A. M., and Harold lodge No. 13, I. O. V.

O'BYRNE—Delia O'Byrne, late of 644 W. Garfield boulevard, beloved wife of the late Sgt. Charles V. O'Byrne, sister of the late Bernard Reilly, Bridget Reilly, Anne Caffery, Patrick Reilly, Mrs. Ellen Muldoon, Charles Reilly, Mrs. Kate Reilly, Mrs. Mary Payton, Mrs. Elizabeth Seaman, Terrance and James Reilly. Funeral Wednesday at 9 a. m. from funeral home, 5438 S. Halsted street, to Visitation church. Interment Mount Olivet. Member of Visitation court, No. 55, W. C. O. F., and Blessed Sacrament Society of Visitation church. Native of County Meath, Ireland. Boul. 0662.

O'DOWD—Hannah Duggan O'Dowd, beloved wife of the late Michael, fond mother of T/5 Edward O'Dowd, U. S. A., Margaret, Charles, Viola Schuble, and Thomas O'Dowd, fond sister of William Duggan, Nellie Shaughnessy, Thomas Duggan, and Marguerite Seamon. Funeral Thursday at 9 a. m., from residence, 4452 S. Emerald avenue, to St. Gabriel's church. Interment St. Mary's. Laf. 0067.

OGNIBENE—Marianina Ognibene, beloved wife of the late Peter, dear mother of Mrs. Theresa Scardina, Sabatino, and Pfc. Sam, U. S. M. C. Funeral from chapel, 1624 W. Grand avenue, Thursday, Jan. 4, 1945, to St. Philip Benizi church. Requiem high mass at 9 o'clock. Interment Mount Carmel. Hay. 1557.

ORVIS—Mary Orvis, age 67, of Lake Villa, Ill., fond wife of Everett. Lying in state at Strang funeral home, Antioch, Ill. Funeral Wednesday, Jan. 3, at 2 p. m. Burial East Fox Lake cemetery, Lake Villa.

PALICKI—Alexander Palicki, beloved son of Joseph, dear brother of John, Thaddeus, Joseph Jr., Maryanne, and Martha, brother-in-law of Mary, Anna, Elsie, Frank Malecki, and Harry Pokryfke. Funeral Friday, Jan. 5, at 10 o'clock, from chapel, 3601 Diversey, to St. Viator's church. Interment St. Adalbert's cemetery.

PARODI—Anthony Parodi, husband of Rose, nee Casazza; father of Louise and the late Peter and Marie, brother of the late Jack, Rose Christofoli and Philip Parodi. Funeral from chapel, 708 N. Wells street, Thursday, 8:30 a. m., to the Church of the Assumption. Interment Mount Carmel. Sup. 0094.

PEARSON—Maria Pearson, at her residence, 3815 N. Damen avenue, wife of the late Alfred, fond mother of Melba, Lorretta Almquist, and Dorothy, grandmother of Walter Jr. and Dorothy Carole, sister of Carl, Hannah Flood, and the late John Carlson. Services Wednesday, 2 p. m., at chapel, 3175 N. Clark street. Burial Rosehill.

PIERZYNSKI—Leon Pierzynski, beloved brother of John, Mary Jagodzinski, and Anthony. Funeral Wednesday, Jan. 3, at 10 a. m., at St. Thomas the Apostle church, 55th and Kimbark. Interment Resurrection cemetery. Please omit flowers. Yards 6424.

POWERS — Eva E. Powers, 6201 S. Green street, beloved wife of Harry W. Powers, fond mother of Leroy, Mrs. India Thorp, and Howard L., U. S. N. Resting at funeral home, 6915 Wentworth avenue. Past president of Cicero Camp Auxiliary, U. S. W. V. Auxiliary services at chapel Wednesday at 8 p. m. Interment Nokomis, Ill.

PRICE—Margaret Hicks Price, Dec. 31, 1944, at her home, 1720 Asbury avenue, Evanston, Ill., wife of William F. Price, mother of Margaret Wadsworth and William Stephan Price, daughter of Mrs. Herbert S. Hicks, Rockford, Ill. Service 4 p. m. Tuesday at St. Mark's church, Evanston, and 4 p. m. Wednesday at Greenwood cemetery, Rockford, Ill.

PUC—Frances Puc of 2305 S. Austin boulevard, Cicero, wife of the late Joseph, fond mother of Marie Bilek, Joseph, and Anna Poots. Funeral Wednesday at 9 a. m., at home for funerals, 5844 W. Cermak road. Interment local cemetery.

PUTNAM—Minnie M. Putnam, late residence 7119 N. Ozark avenue, beloved wife of the late Daniel Guy Putnam, fond mother of Thelma Pulham and Nellie Hoffman, sister of Charles and Edwin Busch. Services Wednesday, Jan. 3, at 2 p. m., at funeral home, 6754 Northwest highway. Interment Acacia Park cemetery.

PUTZ—See Puc notice.

PYLA—Katherine Pyla [nee Biel], 5202 S. Maplewood avenue, beloved mother of Victor, Henry, Marie Wieczorek, mother-in-law of Martha, Marie, and Vincent Wieczorek. Resting at chapel, 2746 W. 51st street. Funeral Thursday, Jan. 4, at 9:30 a. m., to St. Simon's church. Interment Resurrection cemetery. Prospect 7257.

RANQUIST—Jennie Therese Ranquist, beloved daughter of the late Charles A. and Hannah Ranquist, dear sister of Hulda A. and the late Mrs. Herbert H. Crawshaw and Robert C. Ranquist. Services at Bond chapel, University of Chicago, Wednesday, Jan. 3, at 2:30 p. m. Interment Woodlawn. Resting at her late residence, 6738 Merrill avenue, after 6 p. m. Monday until noon Wednesday.

REDDIHOUGH—Mary Reddihough, beloved wife of Herbert, fond mother of Mrs. Irene McDonald, grandmother of Kenneth. Services 1:30 p. m., Thursday, at chapel, 1648 W. 63d street. Interment Sleepy Hollow.

RIGGIO—Constantina Riggio of Highwood, Ill., dear wife of the late Angelo, beloved mother of Mrs. Lena De Bartolo of Highwood, Ill., Frank, Mrs. Minnie Scotese, John of Highland Park, Ill., and Carl. Funeral from chapel, 739 S. Western avenue, Wednesday, 9 a. m., to Holy Family church. Interment Mount Carmel. Information, Seeley 7423.

RILEY—John J. Riley, beloved husband of Marie, nee Frainey; loving father of Mary Ellen Riley, fond son of Mr. and Mrs. William Riley, brother of Agnes, Mrs. Laura Politte, and Ralph. Funeral Thursday, Jan. 4, at 11 a. m., from late residence, 4350 W. Monroe street, to St. Mel's church. Interment Mount Carmel cemetery. Member of St. Mel's Holy Name society; Father O'Connor council, No. 887, K. of C.; La Salle General Assembly, 4th degree; Commonwealth Edison post, No. 118, American Legion. Inf. Sac. 2238.

ROSEMEYER—Henry Rosemeyer, suddenly, late of 5716 S. Justine street, beloved husband of Christine Brandt Rosemeyer, stepfather of Mae Ollmann of Grand Rapids, Mich., Fred W., Nick W., and Edna Brandt. Resting at funeral home, 7013 S. Racine avenue. Funeral Thursday, Jan. 4, at 9 a. m., to St. Rose of Lima church. Interment St. Mary's. Grand Rapids, Mich., papers please copy. Stewart 0460.

ROSS—Louise E. Ross, Dec. 31, wife of the late William Ross, sister of Alvina Zimney, Frank Miller, and the late John B. Miller, Adele Reynolds, and Mrs. Anna Danz. Funeral Wednesday, Jan. 3, at 8:30 a. m., from chapel, 124-126 Madison street, Oak Park at Lombard, thence to St. Catherine of Siena church, Washington and Austin boulevards, Oak Park, where high mass will be celebrated at 9:30 a. m.

RUNDLE—James Rundle, husband of Mary Louise Rundle, father of Mrs. Ida Bowman, Major Percival J. Rundle, U. S. A., and the late William Sidney Rundle. Services Wednesday, 3 p. m., at chapel, 720 Lake street, Oak Park. Interment Rosehill.

SCARDINA—See Ognibene notice.

SCHMIDT—Clara Schmidt, wife of the late Emil, fond mother of Mrs. E. Ratzel, Mrs. H. Kuhne, grandmother and great-grandmother. Funeral Tuesday at 2 p. m. at funeral home, 3653-55 Fullerton avenue. Interment Montrose cemetery.

SCHMIDT—William John Schmidt, beloved husband of Clara Schmidt [nee Ackerman], fond father of William John Jr. and Robert James, brother of Edward, Charles, Hazel, and Nellie. Resting at funeral home, 8400 S. Ashland avenue, until 12 noon Wednesday, Jan. 3, 1945. Will lie in state at Timothy Ev. Lutheran church, 83d street and Hermitage avenue, from 12 noon until 2 p. m., time of service. Interment Bethania.

SCHONING—Josephine H. Schoning, Dec. 31, 1944, beloved wife of the late John S., dear mother of the Rev. Arnt L. Schoning, Josephine, Helen Hanel, fond grandmother of John, Josephine, and Therese, sister of Therese Brynildsen. Services Wednesday, 2 p. m., at St. Timothy's Lutheran church, Kildare and Dickens avenues. At rest at funeral chapel, 4338-40 Fullerton avenue, until Wednesday, 10 a. m. Interment Mount Olive.

SEMAN—See Morris J. Simansky notice.

SENESAC—Alfred H. Senesac, beloved husband of Nelda [nee Bernier], fond father of Sister Francis Clare, O. P., Our Lady of Grace convent, Chicago; Mrs. Roselda Suprenant, Mrs. Cecile Brankin, Mrs. Edna O'Connor, Mrs. Isabel Trudeau, Marguerite, William P., and Raymond T. Funeral Thursday, 9 a. m., from Senesac funeral home, Kankakee, Ill., to Maternity church, Bourbonnais. Interment Bourbonnais.

SHOCKEY — John Jerome Shockey, flight officer, late of 127 Ridge avenue, Evanston, beloved son of Mr. and Mrs. Harold Huston Shockey, brother of Ensign Thomas Huston Shockey. Resting at chapel, 1460 Sherman avenue, Evanston, Tuesday. Services Wednesday, 3 p. m., at Rosehill Cemetery chapel.

SIMANSKY—Morris J. Simansky, beloved husband of Sarah [nee Treletsky], loving father of Janice Seman Greenberger, fond brother of Jean Bernstein, Abe, Gabriel, Judy, Sol, Barney, and Philip. Services Tuesday, 3 p. m., at chapel, 1300 W. Devon avenue. Interment O. B. A. Waldheim. Family at 6824 Wayne.

SMITH—Frank H. Smith of 1828 S. Kenilworth avenue, Berwyn, beloved husband of Alice, nee Peck; dear son of Catherine and the late John Smith, fond brother of Kathleen Davis, Julia, Marie Finnegan. Funeral Wednesday, Jan. 3, 9:15 a. m., from funeral home, 6227-29 W. Cermak road, Berwyn, to St. Leonard's church, 33d and Clarence avenue. Interment St. Joseph's. Call Berwyn 1866.

SMOCZYNSKI—John Smoczynski, 530 W. 62d street, formerly 6618 S. Washtenaw avenue, Dec. 30, 1944, husband of Stasia Smoczynski, father of Lt. Norman Smoczynski, U. S. A. At chapel, 63d and Harvard, where services will be held Wednesday, Jan. 3, at 3 p. m. Interment private.

SPIER—Flora Spier [nee Goldsmith], beloved wife of the late Morris, devoted mother of Stanton and Jordan, beloved sister of Eleanor Berger, Clara Kapson, Samuel H. Goldsmith, and the late Dolly Katz and Martha. Funeral Tuesday, 2 p. m., from funeral home, 3021 Fullerton avenue. Interment Free Sons cemetery, Waldheim.

ST. JOHN—Oscar J. St. John, Dec. 31, 1944, beloved husband of Estelle [nee Witherell], fond father of Marie Hennen, Mildred Lyons, and Leonard St. John, grandfather of six grandchildren and the late Eugene Karner, great-grandfather of Kenneth and James Karner, brother of Julia Morand, Nellie Mador. Funeral Thursday at 9 a. m., from residence, 3724 Grand boulevard, Brookfield, to St. Barbara's church, where solemn requiem high mass will be celebrated. Interment Mount Carmel. Member of Pioneer Bell Telephone company. Brookfield 3800.

SWIESS—Florence Swiess, nee Berthold, late of 145 Lemoyne parkway, Oak Park, beloved wife of Edward, fond mother of A/S Kenneth, U. S. N., Donald, Mary, and Thomas, sister of George Berthold of Cleveland, O. Funeral Wednesday, Jan. 3, at 9:30 a. m., from funeral home, 5839 W. North avenue, to St. Giles church. Interment St. Joseph's. Cleveland, O., papers please copy.

TARASKA—Gertrude Taraska, age 24, formerly of 1642 Bloomingdale avenue, beloved daughter of Adam Tekla, dear sister of Frances, Ross, Susan Stetz, John, Edward, Gladys, Corp. George, U. S. A., and the late Sophia, sister-in-law of Benold and Frank. Funeral Wednesday, 9:30 a. m., Jan. 3, from chapel, 1845 N. Hermitage, to St. Mary of the Angels church. Interment St. Adalbert's. Information, Brunswick 4049 or 2636.

TIPLADY—John P. Tiplady, of 1046 Spruce street, Winnetka, husband of the late Jennie Tiplady, father of Mrs. Ethel Nelson, Mrs. Alice Schmidt, and Mrs. Katharine Harker. Resting at chapel, 1118 Greenleaf avenue, Wilmette, Tuesday and Wednesday evenings. Services at Williams Bay, Wis., Thursday. Interment East Delavan, Wis.

TOCATLIAN—Edward M. Tocatlian, 1510 W. 107th street, Jan. 1, 1945, beloved husband of Ellen Tocatlian, nee Shattuck; fond father of Mrs. Mehlinae Scott, grandfather of Patricia, brother of Grant Tocatlian of New York City, uncle of Zarek Jevar. At chapel, 2121 W. 95th street, until noon Thursday. Service at Trinity Methodist church, 99th street and Winchester avenue, Thursday, Jan. 4, at 2:30 p. m. Interment Cedar Park. Member of Beverly Hills post, No. 407, American Legion.

TSIVOGLOU—Demetros J. Tsivoglou, beloved husband of Mary, nee Keller; dear brother of Constantine of New York City, Mrs. J. Stanton of Brooklyn, N. Y., Mrs. Themestocles Ethans of Winnepeg, Manitoba, Canada, and Mrs. Maria Panagiotides of Istanbul, Turkey. Funeral Wednesday, 1 p. m., from chapel, 4642 N. Western avenue. Services, 2 p. m., at St. Andrew's church, Winthrop and Hollywood. Interment Elmwood.

UNGAR—E. Frank Ungar, beloved husband of Anna, nee Lerch; fond father of Ernest. Remains resting at funeral home, 2035 Ridge road, Homewood, Ill. Funeral services Thursday, 10 a. m., at St. Anne's church, Hazelcrest, Ill. Burial at Oak Lawn cemetery.

VOSS—Johanna Voss, sister of the late Margaret and Fred Voss. Services Wednesday, Jan. 3, at 3 p. m., at chapel, 3154 N. Clark street. Cremation Graceland.

WALLACE—Staff Sgt. Ralph R. Wallace, U. S. A., killed in action on Leyte Island, Nov. 5, 1944, beloved husband of Madelon [nee Brennan], dear son of Ralph and Ruth [nee Darr], brother of James. Memorial mass will be celebrated in St. Mel's church at 11:30 a. m., Friday, Jan. 5, 1945. Aurora and Elgin papers please copy.

WARNING—Emma Warning, nee Napp, Dec. 31, beloved wife of Charles Warning. Resting at funeral home, 1649 W. 51st street, until 11 a. m. Wednesday, Jan. 3. Services at 1 p. m. at Julia Gay Memorial Methodist church, Garfield boulevard and Paulina street. Interment Waldheim cemetery.

WICKLINE—Blaine Douglas Wickline Jr. of 5834 Glenwood avenue, Dec. 30, 1944, dear son of Blaine D. Sr. and Frances Wickline, fond brother of Mari Jane. At chapel, 5501 N. Ashland avenue, where services will be held Tuesday, Jan. 2, at 4 p. m. Interment Crystal City, Mo.

WILLIAMS—Mary Halloran Williams, formerly of 3214 S. Racine avenue, beloved wife of the late John Williams. Funeral Wednesday, 9 a. m., from funeral home, 712 W. 31st street, to St. Bridget's church. Interment Calvary cemetery. Information Vic. 1158.

WRIGHT—Archie Wright, husband of the late Emma, dear father of Marie Prenavo, George W., John Arthur, and T/Sgt. Charles L., U. S. A., overseas. Resting at his late residence, 1474 W. 73d place. Funeral Wednesday, Jan. 3, at 9 a. m., to Sacred Heart church. Interment St. Mary's. Stew. 0460.

ZAGORNIK—Charlotte Zagornik of 1920 W. Superior street, beloved daughter of Anthony and Victoria, dear sister of Sophie, Bernice, Jean, Master Sgt. Frank, U. S. A., and Florian, sister-in-law of Richard Keane and Joseph Jerz, aunt of Virginia and Barbara. Resting at chapel, 1922-24 W. Chicago avenue. Funeral Thursday, Jan. 4, 1945, to Holy Innocents church. Interment St. Adalbert's. Humboldt 1230.

ZIMMERMANN—Louise M. Zimmermann of Miami, Fla., Dec. 30, 1944, beloved wife of Glenn, fond daughter of Mr. and Mrs. Jacob W. Ensweiler, sister of Edward. Funeral at chapel, 2700 E. 75th street. Funeral notice later. Saginaw 3737.

First Lesson IN GOOD HOUSEKEEPING

It's never too soon to learn that toilet bowls should be kept a sparkling white—and that Sani-Flush cleans them the quick, easy, sanitary way. Use it at least twice a week to remove stains and recurring film *without scrubbing*.

Sani-Flush is not like ordinary soaps and powders. It works *chemically*—even cleans the hidden trap. Removes a cause of toilet odors—no disinfectants needed. Doesn't injure toilet connections. (*See directions on can.*) Sold everywhere, two handy sizes.

SAFE FOR SEPTIC TANKS

Don't scrub toilet bowls just because you fear trouble with your septic tank. Eminent research authorities have proven how easy and safe Sani-Flush is for toilet sanitation with septic tanks. Write for free copy of their scientific report. The Hygienic Products Co., Dept. 47, Canton 2, O.

Sani-Flush Quick, Easy, Sanitary

# Mary Louise Laird to Be Bride Feb. 3

BY JUDITH CASS.

THE news that Miss Mary Louise Laird is to be married to Lt. Comdr. Landon L. Rogers Feb. 3 was first told to a small circle of their friends over cocktails last Saturday in the Winnetka home of Miss Laird's parents, Mr. and Mrs. Robert Stuart Laird. The young man who will claim Miss Laird as his bride is the son of Mrs. William H. Rogers and the late Mr. Rogers of Chattanooga, Tenn., and he is on duty at the Genview naval air station, after serving 18 months in the South Pacific.

Miss Laird, who has been an active member in both the Chicago Junior league and the Service club, also has worn the uniform of the American Women's Voluntary services. She was educated at the North Shore Country Day school, the Baldwin school in Bryn Mawr, and Erskine Junior college and was introduced to society several seasons ago. An enthusiastic golfer, Miss Laird is treasurer of the Chicago District Women's Golf association.

Comdr. Rogers and his fiancée met after he came to Glenview last June. He is a graduate of Miami university at Oxford, O. Following their marriage, Comdr. Rogers and his bride expect to live here for a while.

Mr. and Mrs. John D. Matz of Hinsdale announce the engagement of their daughter, Louise, to Pvt. Marc Oliver Beem of the army medical corps, who has been spending the holidays with his parents, Mr. and Mrs. Maurice Beem, also of Hinsdale. Miss Matz is a graduate of Bennett Junior college. Her fiance attended Williams college before entering the service and is now an army student at New York university.

### *Wedding News.*

Miss Shirley Slade and Maj. William R. Berkeley, son of Mrs. E. R. Berkeley and Edmund B. Berkeley of Cleveland, O., will be married in a family ceremony at 4:30 p. m. today in the Lake Shore drive apartment of the bride's parents, the John C. Slades. A few close friends have been invited to a reception at 5 p. m.

Mrs. Braxton S. Thompson of Peoria, Ill., who served with Miss Slade as a WASP at Harlingen, Tex., will be her matron of honor, and Miss Constance Klaner will be maid of honor. Lt. Henry S. Reid Jr. of Pasadena, Cal., is flying from Harlingen to be best man. The bride's brother-in-law, Kenneth C. McKeown, will usher. Maj. Berkeley and his bride will motor to Harlingen, where he is stationed as flight commander. His parents are here for the wedding.

Miss Elizabeth Mercer Peck and Dr. Evans Speer, a lieutenant junior grade in the naval reserve, whose engagement was announced two weeks ago, were married last Wednesday night in the chapel of Christ church, Winnetka, with a reception following in the Winnetka home of the bride's parents, Mr. and Mrs. A. Bremner Peck. Dr. Speer and his bride have left by motor for California, where he will report for duty with the marines. They will live in Laguna Beach.

Miss Patricia Peck was her sister's maid of honor, and another sister, 6 year old Lucy, was flower girl. Mrs. H. W. Guernsey Jr. of Poughkeepsie, N. Y., was matron of honor. Dr. Ashley Taylor was best man. Dr. Speer is the son of the William W. Speers of Laguna Beach, formerly of Evanston.

### *On the Calendar.*

The Chicago Council on Foreign Relations will hold a luncheon next Monday in the Palmer House. The speaker will be Ray Atherton, United States ambassador to Canada, whose subject will be "The North American and International Affairs."

Members of the English-Speaking union will meet for luncheon Jan. 12 in the Blackstone to hear D. Graham Hutton speak on "The Future of Anglo-American Relations." Mr. Hutton is midwest director of the British information service. Mrs. Orville J. Taylor will serve as hostess, assisted by Mrs. Paul Walker, Mrs. Tracy Alden, Mrs. Robert Baker, and Mrs. Donald MacMurray.

The opening of two exhibitions, one by Marc Chagall, the other by Hans Moller, will attract a large crowd to the Arts club from 4 to 6 p. m. today. Pouring at the tea tables will be Mrs. Charles H. Swift, Mrs. Joseph Stein, and Mrs. Charles B. Goodspeed, who have lent Chagall paintings to the exhibit; Mrs. Ambrose C. Cramer, Mrs. Cyrus H. Adams, Mrs. Samuel J. Burrows, Mrs. Gustave Carus, and Mrs. Franklin Miller, among others.

Prof. Al Foley of Dartmouth college will address a meeting of Chicago Dartmouth alumni at luncheon at 12:15 p. m. today in the University club.

Among those who have made reservations for the Russian Trio concert at 11:30 a. m. tomorrow in the Art club, with luncheon following, are Mrs. Robert Ross, Mrs. John C. Slade, Mrs. Harry Maryon, Mrs. Louis Leverone, Mrs. H. Belin Voorhees, Mrs. James Ames, Miss Elizabeth McCrae, Mrs. Albert F. Madlener Jr., and Mrs. Walter P. Paepcke.

The annual children's party of the Woman's Athletic club will be held from 3 to 4:30 p. m. tomorrow. Movies will be shown.

### *Here and There.*

Miss Barbara Meincke will be the special guest at a party which three of her Glencoe friends are giving in the Pump room tonight. The hostesses will be Miss Julie Belch, Miss Barbara Birkelund, and Miss Elizabeth Sherwin. Also at the party will

[Continued on page 15, column 2.]

## *Her Engagement Is Announced*

Miss Marilyn Davis, whose engagement to Officer Candidate Ralph M. Person, son of Mr. and Mrs. Ralph H. Person of Evanston, has been announced by her parents, Mr. and Mrs. George A. Davis, also of Evanston. Miss Davis is a student at Northwestern university. Mr. Person, a graduate of Lawrence college, is stationed at Fort Benning, Ga. [TRIBUNE Photo.]

# Violet Packard Married; Other Wedding News

The marriage of Miss Violet Packard, daughter of Mr. and Mrs. Lyle Packard of Greenwood av., to Lt. William S. Scott of the army air forces, son of Mr. and Mrs. Ralph S. Scott of Luella av., took place at 8 p. m. last Saturday in Bond chapel of the University of Chicago. A reception followed in Swift hall. Lyle Ellsworth Packard served as best man for his new brother-in-law, and Mrs. Packard acted as matron of honor. Lt. Scott and his bride will live in Fort Leonard Wood, Mo., where he is stationed.

Announcement is made of the marriage last Saturday of Miss Lois Lenore Lee, daughter of Mr. and Mrs. William R. Lee of Bennett av., to Petty Officer 3d Class Carrell Nathan Davis of the naval reserve, son of Mr. and Mrs. Raymond Davis of Kimbark av. The ceremony took place at 4 p. m. in St. Margaret's Episcopal church. Mr. Davis has spent 22 months in the South Pacific. He and his bride have left for California, where he will report for further orders.

From their home in Verona, N. J., Mr. and Mrs. Kenneth Harvey Burns, formerly of Winnetka, have sent word that their daughter, Mary Jean, and Boatswain's Mate 1st Class Charles Van Vleck of the naval reserve, son of Mr. and Mrs. William Brinckerhoff Cross of Essex Falls, N. J., will be married Saturday in the Burns home. The bride, a niece of Mr. and Mrs. Merritt B. Austin Jr. of Kenilworth, is a graduate of Gulf Park Junior college and a member of the Junior League. Mr. Van Vleck is a graduate of the Kingsley school and attended Colby college. He has been on duty in the Atlantic.

The marriage of Miss Celeste Anne Browning to Pvt. William Lawrence Royall III. of the army transport command, son of Mrs. Loring Washburn of New York and Greenwich, Conn., took place Dec. 27 in the New York home of the bride's father, Ralph Rushton Browning of that city and Madison, Conn., with a reception following at Sherry's. The bride's father and mother, the late Mrs. Louise Walsh Browning, were married in Chicago and lived here for some time. The former Miss Browning was graduated from the Ethel Walker school and from Sarah Lawrence college. Pvt. Royall, whose father was the late Mr. Royall Jr. of Riverdale, N. Y., and Richmond, Va., was graduated from the Hill school and from Rollins college. He and his bride will live near his post at Hamilton field, Cal.

Mr. and Mrs. Harry E. Snyder of N. Campbell av. announce the marriage Dec. 23 of their daughter, Jean Elizabeth, to Ensign William F. Stevens Jr. of the naval reserve, son of Mr. and Mrs. Stevens of Harvard, Ill. The ceremony took place in the Chi Omega house at Northwestern university, of which Ensign Stevens and his bride both are graduates. They are at home in Cambridge, Mass., where Ensign Stevens is attending a navy school.

The marriage of Miss Virginia McAleer, daughter of Charles D. McAleer of Deerfield and of Mrs. Victoria McAleer of New Orleans, La., to Ensign Donald Alexander McLauchlan of the navy air forces took place Dec. 9 in the chapel of the New Orleans navy air base. Ensign McLauchlan, son of Mrs. Alexander McLauchlan of Andover, Mass., and the late Mr. McLauchlan, received his commission from Corpus Christi, Tex., a few days before his marriage. He and his bride are at home in Lake City, Fla., where he is stationed.

* * *

### *Catholic Women.*

The board of directors of the South Side Catholic Woman's club will meet at 10 a. m. Thursday in the Southmoor hotel, with Mrs. W. Ray Dolan presiding.

## White Collar GIRL

BY RUTH MAC KAY

***Returning.***

*What can I wish you for the year unfolding—*
*I do not know the dream your heart is holding.*
*I do not know your dream for days ahead—*
*Fame? Fortune? Health or wealth? O, no, instead*
*I'll wish the swift return of simple things*
*A kettle on the stove that sweetly sings,*
*A footstep at the door, the sound of keys,*
*A welcome kiss, such homely joys as these—*
*A lazy Sunday with the papers and*
*Your fingers in a kind, familiar hand.*
*Let others wish you fame and all the rest—*
*I wish a dear, loved head against your breast.* M.

***How to Start the Year.***

In the mail from home: You have been using my initials, W. C. G., for a long time without my permission. There will be a letter in your mail box from my attorney. He's a vera tough guy. He maybe say, "Bill, let's settle for one pack of cigarets."

W. C. GLOER.

***Also in the Mail.***

Our music store had a call for "Take Off Your Shoes, Baby, You're Running Thru My Mind."

HERB SCHUNEMAN.

***And This.***

And this for 1945: I hope you're out of the *red* but in the *pink*.

DOROTHY MARIE.

***Footnotes of a Footloose Chicagoan.***

New York women average 21 rides a month in the subways; men, 31. . . . Eighteen and nine-tenths per cent of subway riders are housewives. . . . Nine per cent of subway riders live alone, so the chances are good you are brushing against a lonely heart. . . . Jerseyites stand in line and enter buses in turn. . . . New Yorkers board subways like a stampede. . . . The main New York public library has 4,000,000 books, but no one had found the book I wanted after an hour. . . . The boys at the armed guard center in Brooklyn want me to write about a former school teacher in the WAVES—Ensign Gaffney attached to the morale office. She arranges for the sailors to see "Oklahoma!" and the other shows in town and her rating is ace high with the boys in blue. . . . Nick, maitre d'hotel at the Gotham for 26 years, is a connoisseur of women's hats—and a bachelor, at that. Some publisher should commission him to write a book of hotel reminiscences. . . . Larry Adler and his wife have the room across the hall from me, but I never hear the sound of a harmonica—and I wager Mr. Adler wishes he could say the same of a typewriter. . . . Mamoulian occupies a suite down the corridor, yet so far the bashful White Collar editor has not mustered courage to ask him about the Hollywood career girls he has directed. . . . Former Chicagoan Edith Meyer is located permanently in New York now, heading the children's department of a publishing firm. . . . A Fifth avenue beauty shop is affecting the bare midriff costume for operators—and you can have them. . . . Buses at the rush hour pass you by, so for a moment you think you are back on Michigan av.

### *Course Opens Thursday for School of Affairs*

Following its first prelection meeting, Mrs. W. Glen Suthers' school of affairs will begin a course of study in political science at its second session at 10:30 a. m. Thursday in Illinois Federation of Women's Clubs headquarters, 30 W. Washington st. Organization of political parties will be discussed. Mrs. Suthers is chairman of the newly established department of post-war planning in the state federation.

# *Mothers Urged to Take Time to Enjoy Growing Children*

BY GLADYS HUNTINGTON BEVANS.

Are you busy every minute of the day? So busy that you just don't have a minute to enjoy the children now, but hope some day, when you get caught up with the cooking, cleaning, mending, and almost everything else under the sun, you'll find time to do so?

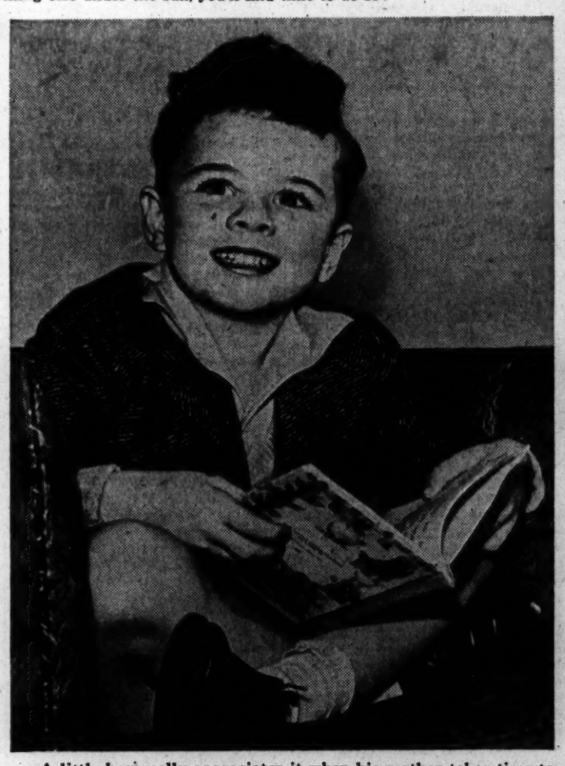

A little boy really appreciates it when his mother takes time to help him with his reading. [TRIBUNE Studio Photo.]

"Mother, come outside and see what I've found," calls your 4 year old, Jimmy.

"Not just now, dear, I'm too busy," you reply.

Or—"Will you come to school tomorrow afternoon, Mother?" asks your young daughter, a little later in the day. "We are going to have a gym exhibition. Please do."

"Well, Debby, I'll have to see. I've got so much to do tomorrow and I don't know how I can get thru it all if I take the time to go over to the school," you answer with an apologetic smile, hoping thereby to soften the disappointment you see in her eyes.

Are you so busy all of the time—your mind planning ahead and more than keeping pace with your body—too much occupied to realize that this, this very minute, is life, instead of the next one just around the corner?

Are you too much occupied with caring for the children to enjoy them; too much concerned with planning for them to realize the happiness of them as they are now?

If you are, make up your mind to call a halt every once in awhile. Don't let yourself get caught by life so that you'll find yourself saying 10 years from now, "O, I didn't realize how happy I was when the children were little; I was always too busy working and planning. I was always looking ahead to when they would be grown up. Then, I thought, I could really enjoy them. The present always got swamped in the future."

I realize that it isn't an easy thing to do—to make time for your children—but you'll be amply rewarded if you can so arrange your household duties that you have leisure for and with your little children, or your growing up boys and girls.

[Copyright: 1945: By News Syndicate Co., Inc.]

*You and Your Young Child is the comprehensive booklet which we will gladly send to you upon receipt of 18 cents. Address your request to Mrs. Gladys H. Bevans, The Chicago Tribune, Chicago 11, Ill.*

## Thru the Looking Glass

The authorities are now quite well agreed that cleanliness is the greatest of all safeguards against industrial dermatitis which, according to some figures from the United States public health service, is responsible for a greater loss of time than any other occupational disease.

Almost any substance will cause a skin irritation if a person has a sensitivity to it, but aside from these individual idiosyncracies there is a tremendous amount of dermatitis in which ordinary uncleanliness is the greatest predisposing cause.

A good toilet soap and plenty of warm water rank as the best of protectives, and what's true for factory workers is true for all of us. Offices, vehicles, all public places, are inclined to be dirtier now than they were in peace times, when the clean-up squads were able to operate efficiently, and every one of us who circulates at all in this soiled world should be more fussy than ever before about cleanliness. None of us can afford to be disabled by infection.

All of us would be smart to wash our hands oftener, to protect them out of doors with gloves—clean ones—and to scrub up our working space ourselves if necessary. We are reminded of a woman we know who spent a night at a hotel, in a suite which was the only thing available. She spent two hours cleaning it, slept four hours in the bed she'd made up herself, and paid $12.50 next morning for her night's lodgings. But cleanliness, she knows, is the greatest protection to the health that's essential to her livelihood, so she figures it was just another war time necessity.

ELEANOR NANGLE.

# Rationed Food Supplies Drop, Says OPA Aid

Less meat, butter, and canned foods will be available to civilians in the next three months than at any time since the war started, Rae E. Walters, Chicago regional administrator of the office of price administration, said yesterday.

Food ration stamps will be validated only after supplies have been increased, and this strict rationing control may be held thru the rest of the year, he said.

"The home front must tighten its belt," he said, "and take a realistic look at the tightest food supply picture since the beginning of the war."

[*Mary Meade discusses ways to stretch the food ration budget in her story on page 15.*]

There will be 15 per cent less rationed and nonrationed meat in the first quarter of 1945 than in December, Mr. Walters said. Civilians will receive 267,000,000 pounds a week this quarter, compared with 281,900,000 pounds a week last month. The per capita allowance is expected to be 127 pounds a year. Pre-war consumption was 126 pounds per capita.

Civilians would buy 170 pounds of meat per capita this year if it were available, it has been estimated.

Reduction in meat supplies is due partly to a scarcity of pork. The present supply of slaughter hogs is one-fourth less than a year ago.

Butter is the most critically short of all rationed items, Mr. Walters said. Civilian stocks are at their lowest point of the war and must be built up to 45 to 50 million pounds as the necessary minimum to keep stores supplied, he added.

Restaurant managers have announced plans to remove butter from their tables or issue it during restricted hours of the day. Mr. Walters said only 51,600,000 pounds of margarine will be available this month, compared with 56,200,000 pounds in the country last month.

Present stocks of popular canned vegetables, fruits, and juices are about 56 per cent of the supply available a year ago. Civilians received 93 per cent of the 1941-'42 season's canned goods, but their share has been reduced to 59 per cent of the 1944-'45 season's supply.

The next sugar stamp for five pounds, to be validated Feb. 1, will have to last three months, instead of the usual two and one-half months, Mr. Walters said. Civilians will get 5,400,000 tons of sugar this year, compared with 6,100,000 tons in 1944 and 7,350,000 in 1941.

* *

### *St. Frances' Guild Selects April 9 for Benefit Bridge Tea*

Scarcely had the first snowflakes of the season swirled thru the air than members of St. Frances' guild started to think in terms of spring flowers, setting April 9 as the date of the guild's annual benefit bridge tea to raise money for St. Mary's Home for Children at 2822 Jackson blvd. This year Mrs. George White Traver, chairman of the guild's board, will serve as chairman of the party, which will be held in the Gold Coast room of the Drake hotel. Mrs. Haven A. ReQua is president of the guild, and Mrs. Karl K. Jensen, who has held the post of treasurer for a number of years, again will be in charge of tickets for the party. The home is an Episcopal institution for little girls.

* *

### *Legion Auxiliary Group to Hold Party on Friday*

The 2d district Past Presidents' parley of the American Legion auxiliary will give its annual benefit party Friday night in the Gowman plant at 4221 State st. Heading the arrangements committee is Mrs. Ann Vogrin. Money raised at the party will be used in the Legion women's service program for nurses of the first and this war who now are hospitalized at Hines.

## Household Forum

By Louise Bargelt

**Mrs. Ed. T., Chicago**—I keep a piece of tile or wood handy in my pantry, where it's easy to reach for it when I have a hot dish to place on my linoleum sink top.

**Gracie T., Racine, Wis.**—Recently we had our woodwork refinished and we didn't like its high gloss. We made a mixture of linseed oil and powdered pumice and rubbed steadily and evenly with the grain of the wood. Then we wiped off the dust and waxed, and the effect was stunning.

**Mrs. J. L., Kansas City, Mo.**—If you are a young housewife and remember that your mother always soaked her clothes overnight, keep in mind this procedure is not recommended now. Dirt may be loosened and finely divided and then soaked back into clothes. Then it is hard to remove.

**Esther T., Rockford, Ill.**—We make artificial snow for branches of shrubs or vines. I mix some starch and water in a large pan and dip the branches in it. Then I sprinkle asbestos snow over the branches, and you'd think they were covered with soft snow. After a few minutes for drying they can be arranged in bowls and are attractive on a table or stand.

**Please—Now—Your—Ideas!**


Budget Shops
Stevens
State near Washington
Downstairs at Stevens
Open Today, 12 to 9 P. M.

10.95
Look Pretty in Print
it's easy—when you wear this side-tied flatterer!
Put punch in your wardrobe—spice in your life with this gay, light-hearted print. Well cut to fit "just so"—the cardigan bodice buttons to the waist and ties in a bow at the side . . . the skirt is fly-fronted and soft. It's printed proof that grey winter days can be bright! Aqua, Pink, Blue, Green and Grey rayon crepe. 10 to 18. 10.95
Sorry, no mail orders!
Downstairs—State
Direct Subway Entrance
Chas. A. Stevens & Co.
Downstairs at Stevens



Budget Shops
Stevens
State near Washington
Downstairs at Stevens
Open Today, 12 to 9 P. M.

10.95
Straight-Forward Simplicity
rayon gabardine coat-dress appealingly clean cut!
A dress whose success is "plain to see"—in its easy shirt collar bodice, long sleeves and slim skirt. The kind of dress that makes a good showing again and again—for it's of rayon gabardine, the fabric with "stand-up" ability. Grey, Lime, Coral, Toast, Powder, Sand Beige and Black. 10 to 20. 10.95
Mail and phone orders invited!
Please state second color choice.
Downstairs—Sports
Direct Subway Entrance
Chas. A. Stevens & Co.
Downstairs at Stevens



Don't Let SUPERFLUOUS HAIR Mar Your Beauty
Abolish It Forever by ELECTROLYSIS
The Only Safe, Permanent Way. Specialists for 33 years in this work. We are endorsed by eminent physicians. 200 to 600 roots destroyed per hour. Leaves no scars on face, arms or body.
Permanent—Reasonable
ELLA LOUISE KELLER
ESTABLISHED 33 YEARS
Suite 2405 55 E. Washington St. Con. 6448
Send for FREE Booklet



Exclusive Exciting Exquisite

Perma-lift BRASSIERES
THE LIFT THAT NEVER LETS YOU DOWN
Another Hickory Success
Wear Perma-Lift for basic good form. A clever bra is often the difference between a good and a poor figure. Perma-Lift's *exclusive* cushion inset gently supports your bosom, never wilts from washing and wear. At all fine stores, priced $1.25 to $2.50. You can always trust Perma-Lift—the dependable trademark that has stood the test of time.



Downstairs at Stevens
Chas. A. Stevens & Co.
State near Washington
Open Today 12 Noon to 9 P. M.
Budget Shops
Clearance
Budget Shops—Downstairs at Stevens
100% Wool Coats
Now 15.00 and 25.00
were 25.00 to 48.00
Misses' and Junior Sizes
Downstairs—State
100% Wool Sweaters
Now 2.00 3.00 5.00
were 3.98 to 8.95
Better Millinery
About ½ off
Negligees
About ½ off
Limited quantity. Broken sizes
Downstairs—Wabash
No refunds, credits or exchanges. All sales final. No mail or phone orders!
Open 12 Noon to 9 P. M.
Budget Shops



Tuesday Store Hours, 9:45 to 5:45
Marshall Field & Company
CLEARANCE
Winter and Mid-Season Apparel
SHOP 28
Sharp reductions on daytime and dinner dresses, costume suits, fur-trimmed and fur-lined coats, untrimmed coats, millinery and accessories for misses and women.
Sunningdale SHOP
A group that includes woolen dresses, suits, coats, town and country ensembles.
All substantially reduced.
Sixth Floor

# Tender Green Gives Dresses Fresh Appeal

BY REA SEEGER.

A new year and a new midseason starts fresh with one of the best eye catching color promotions yet launched. It's the new shade called "limelight," a yellow green, with the green predominating. It's the tender new green of the first spring flowering bushes, so pastel in tint as to fulfill the first hunger for something new for a spring wardrobe or the fresh new color to revive a wilted winter wardrobe. The first printed dresses in rayon crepe or jersey feature this color for a background, and there are hundreds of dress and two piecers of the color without contrast prints.

You'll find stunning sleek line dinner dresses of lime green, some with decorative accent of appliqued bands of the same lime as the dress or with subtle contrasts of raspberry or violet or dull light blue. Stronger contrasts of vermillions or jade green make other models exciting and different, not only in the floor length dinner gowns but in the smartest of day time dresses to wear under fur or fabric coats. Both jersey and crepe are featured in these sophisticated dinner clothes.

Resort clothes for those going south also emphasize this lovely limelight color. Shorts, shirts, play dresses, sports clothes, swim suits, casual coats, jackets and sweaters, blouses, and separate skirts all of lime green provide a new shade with which to lounge under southern sunshine and to bring back north to wear again in the summer. Returning college girls are packing new casual wool dresses, coats, and jackets of this color, along with the newest two piece suits of jersey soft wool or tweed, which also are in lime green. It's a most welcome spring shade.

* *

## P. E. N. Meeting.

The P. E. N. class of the Chicago Woman's club will meet at 5 p. m. Thursday at club quarters.

## Transfer Motifs

BY NANCY CABOT.

Cross-stitch embroidery on towels may be done to simulate applique work. These motifs are effective and do dress up a kitchen. The needlework is simple and requires little time to create. The motifs range in size from 2 by 4 inches to 6 by 7 inches.

*For the hot iron transfer pattern, No. 785, send 10 cents in stamps or coin, plus 2 cents to cover mailing cost, to the Needlework Bureau, Chicago Tribune, 220 Fifth av., New York 1, N. Y.*

# Shape of Snail Inspires a New French Bonnet

BY ANNE BRUYERE.
[Chicago Tribune Press Service.]

PARIS, Jan. 1.—Jean Patou has created startling new millinery inspired by pin cushions, waste baskets, butterflies, and snails. A black pin cushion with two large turquoise pins stuck in the top formed one hat shown today. Attached to both sides of the pin cushion were large balls of turquoise green yarn.

Another model resembles a good sized waste basket placed upside down on the head. It is made of plaited brown and banana beige felt. Four inch wide brown grosgrain ribbon encircles the high crown. Multicolored hyacinths appear in front.

For evening wear there is a large triangular green and amethyst headdress made of down. Two large butterfly wings covered with multicolored sparkling sequins trim the crown.

Also for evening is an apricot pink toque shaped like a snail. Beneath the glistening spiral shell is a wide flounce of black lace.

The new hats designed by Paulette come in pastel pinks, blues, yellows, and greens. They are made of felts or silks or combinations of these materials.

Pinks and mauve colored stocks are placed back of the flat crown of a beige silk sailor. In the middle of the flowers is a large, bright feather shooting straight up a foot and a half high. A narrow band of brown petersham [corded ribbon] encircles the crown. Another sailor is made of porcelain blue felt and is lavishly trimmed with wide brown velvet ribbon. The large veil is dotted with tiny velvet balls. Bright yellow sunflowers form the projected crown of a green felt toque while large muscat grapes trim a purple stovepipe hat of heavy ribbed silk.

This house also shows very large hats with oddly shaped irregular brims.

## ORPHAN ANNIE

## GASOLINE ALLEY

# 'Personal and Private'

By William MacLeod Raine
(Copyright: 1945: By William MacLeod Raine.)

INSTALMENT XLIV.
TRAPPED.

The man leaning on the piano whirled round. "What's that?" he demanded abruptly.

If his errand had been less urgent Sam might have hesitated to tell it before this unknown visitor, but under the circumstances he blurted out details. "I done heard them talkin', Packard and Uhlmann. Jug is gonna pay him soon as he kills off Webb. I followed them down the canyon to tell you, Miss Sandra."

"Packard is with him?" the stranger demanded.

"No, sir. Jug came down after him. Rhino doesn't know it. Jug is checkin' up on him, looks like." Sam told about the miner coming out of the office on the heels of Uhlmann with a gun covering the killer.

"He doesn't trust his hired assassin."

"Not none. But both of them are out to get this Webb."

"This is Mr. Webb, Sam," explained Sandra. "We'll not forget that you took the trouble to warn us."

Bob looked at the Negro searchingly. This might be a plant arranged by his enemies. Sandra guessed what he was thinking.

"No, Bob," she intervened before he could speak. "Sam is our friend. Uhlmann gave him that scar on his forehead. Jim and I know he is all right."

The troubled eyes of Webb shifted to the girl. "Stan may be in the cabin. If he is——"

"You said you didn't sleep in the cabin, but in a hill pocket somewhere back of it," she reminded him.

"Yes, but he was reading that story you lent me when I left. He may not have gone from the cabin yet."

Jim Budd was in the doorway. Sandra turned to him. "Get the boys in the bunkhouse. Tell them to saddle fast. I wish father was at home. But anyhow there are five of the boys in the bunkhouse."

"I can't wait for them. Tell them to follow soon as they are saddled."

"It won't be more than five minutes," she pleaded.

"Five minutes is as long as five hours sometimes." As he looked at her the harshness died out of his face. "Don't worry about me. I'll be careful."

She did not trust his promise. He would be careful only if recklessness was not necessary to save his friend.

"If you all rode together," she urged, and did not get a chance to finish.

He kissed her, smiling into her troubled eyes. The assurance he gave her had nothing to do with his danger, at least not on the surface. Spinning her gently out of the way, he strode from the room.

Fraser grew tired of reading. This novelist Dickens was all right, but he sure was a word-slinger. The folks who read "Dombey & Son" must have had more time to burn than a sheepherder. He yawned deeply, stretched and looked at his watch. A quarter to ten.

Stan grinned. That young Bob was getting a break at last, after a lot of lean years. Uhlmann was a fugitive. With evidence piling up against Packard as it was, looked like he might go to the pen instead of Bob. On top of that, young Webb had won the nicest and best looking girl in the county.

The oldtimer blew out the light and sauntered from the cabin. Stan untied the horse he had left at a post and stood at sharp attention. He had heard the hoof of another horse strike a stone. A bullet whistled past his ear.

"Holy mackerel!" he grunted, and vaulted to the saddle.

A leaden slug plunged into the adobe wall back of him. At the back of the house he pulled up and reached for the Winchester in the scabbard beside the saddle.

Another gun sounded. "Two gents hunting," he said aloud and started for an arroyo 50 yards away.

The pony staggered, lost its footing and plunged to the ground, badly wounded by the last shot. Fraser landed on his shoulder and was for a moment stunned. He heard a triumphant yelp. It was too late now to get the rifle. He ran for the arroyo. Fortunately the moon had gone under a cloud. Tho one of his attackers fired again, he reached the arroyo safely. Up this he raced to a boulder pile below the rim rock of the ridge.

Among the rocks was a scatter growth of cholla and prickly pear. Fraser realized that if he lay crouched here he would neutralize the advantage held by the attackers. Their rifles would be of no more use than revolvers at short range and they would have to creep up close to dig him out from the rocks. Lucky for him it was a night battle.

What worried Stan was not his own situation but that of his friend. In 30 minutes, or an hour, or maybe two, Bob Webb would come along anticipating no danger and ride into an ambush. By a near miracle Fraser had escaped the first blast, but the killers would make sure of their victim next time.

Stan was trapped. He could not climb the sheer rock wall behind him, nor could he expose himself on either rim of the arroyo, for the clouds had been swept away and the moon shone bright over the desert. But he might be able to give Bob a warning, at a considerable risk to him, by firing shots at intervals. If he could keep this up long enough, Bob would hear and be on the alert.

Fraser fired toward the mouth of the pocket and scuttled thru the brush to the shelter of a boulder 10 or 15 yards distant. As he had expected, two explosions sounded so close to each other that the second seemed almost an echo of the first. He settled down in his new place, watching to make sure the enemy were not stalking his cover. He was a cool customer, with nerves and muscles coördinated perfectly.

A ruse to lessen the risk occurred to him. He picked up a bit of quartz and flung it against the face of a boulder 20 yards from his shelter. The guns of the ambushers sent bullets whistling up the draw in the direction of the sound. The oldtimer chuckled. He had lured them into giving the warning without having to do it himself.

Stan knew he was in a tight spot. His assailants could not wait till morning to get him. He felt sure that they were taking advantage of the cover and of the darkness to move closer to him. But he was less distressed about this than about Bob's reaction to the warning of the shots. Webb would be alarmed at the danger of his friend and might come charging forward without taking any precautions.

A rustle in the bushes a stone's throw distant, so faint that only keen hearing could have detected it, told Stan that one of his enemies at least was working nearer thru the brush.

[Continued tomorrow.]

**GUNS GALORE, a murder victim but no visible murderer—that's the puzzler in "Private Investigator Maclain," exciting new novel by Baynard Kendrick, starting in Monday's Chicago Tribune. Read it!**


AT Stineway's

ONCE A YEAR ONLY!

Dorothy Gray

SPECIAL DRY-SKIN MIXTURE

2.25 SIZE $1 plus tax

*Now—save half on this luxuriously lubricating night cream for flaky-dry skin. Helps make skin supple and soft ... an arch-enemy of rough spots and tiny lines due to dryness. Get your supply now as the time is limited.*

Stineway

DRUG STORES

DOWNTOWN

UNITED ARTISTS — Open 8:30 a. m. Price change 12 & 5. Late Feature MIDNIGHT
SPENCER TRACY VAN JOHNSON
Rob't Walker • Phyllis Thaxter
MGM's magnificent drama
"THIRTY SECONDS OVER TOKYO"

BUY WAR BONDS AT BALABAN & KATZ THEATERS

Tough, 'N Tender Terrific!
Alan LADD Loretta YOUNG in Rachel Field's "And Now, TOMORROW"
Paramount's triumph
SUSAN HAYWARD Barry Sullivan
BALABAN & KATZ CHICAGO STATE NR. RANDOLPH — Open 9:30 a.m. Pr. Ch. 12 & 5 Late Show 9:30
STAGE JOHNNY LONG & ORCHESTRA
MARY LOU WILSON TOMMY MORGAN and augmented revue
BOB EVANS with his wooden heckler "JERRY O'LEARY"
5 TAYLORETTES The CHORDS

IN THIS BOLD PIRATE'S KISSES—she found the fierce, forbidden ecstasy every woman yearns for!
Paramount presents Joan Fontaine Arturo de Cordova
"FRENCHMAN'S CREEK"
IN TECHNICOLOR
From the Novel by Daphne du Maurier
(Pirates' rendezvous of love)
with Basil Rathbone Nigel Bruce Cecil Kellaway
Open 8:45 a.m. Pr. ch. 12 & 5 p.m.
BALABAN & KATZ STATE LAKE

BUY BONDS at RKO THEATERS
RKO PALACE RANDOLPH AT LA SALLE — OPEN 8:45 A. M.
Deanna DURBIN in "CAN'T HELP SINGING" in TECHNICOLOR!
Plus Charles KORVIN Ella RAINES "Enter ARSENE LUPIN"

RKO GRAND CLARK NEAR RANDOLPH — OP. 8:45
ADULTS ONLY! Positively No Children Admitted!
ALL TOGETHER.. FRANKENSTEIN! WOLF MAN! DRACULA! HUNCHBACK! MAD DOCTOR! in "HOUSE OF FRANKENSTEIN" BORIS KARLOFF
PLUS "THE MUMMY'S CURSE" with LON CHANEY

ORIENTAL RANDOLPH NR. STATE — OPEN 10 A. M. 37c to 1 • 47c to 6:30, plus tax
STAGE HARRY HOWARD'S "HOORAY FOR THE GIRLS" 25 GIRLS 10 ACTS 12 SCENES
SCREEN Story of a CARELESS STORK! "3 IS A FAMILY"
MARJORIE REYNOLDS • CHARLIE RUGGLES
Fay BAINTER • Cheryl WALKER • Fred BRADY

Samuel Goldwyn presents BOB HOPE in "The Princess and the Pirate" in Technicolor
WOODS RANDOLPH DEARBORN STS. 7:45 A.M. CONT.
LATE SHOWS MIDNITE TO 6 A.M.

McVickers MAD. STATE
GENE TIERNEY DANA ANDREWS in "Laura" VINCENT PRICE
BRIAN DONLEVY ANN RICHARDS in "AN AMERICAN ROMANCE"

ROOSEVELT — Open 8:45 a.m. Pr. Ch. 12 & 5. Last Feat. 10:20 p.m.
62 Stars in Warners' Biggest Ever! "HOLLYWOOD CANTEEN" featuring "DON'T FENCE ME IN"

APOLLO — Open 8:45 a.m. Pr. Ch. 12 & 5 Last Feat. 10:25 p.m.
THREE LOVES, BORN OUT OF CHAOS! Warner Bros.' romance "The Very Thought of You" Dennis MORGAN • Eleanor PARKER

GARRICK — 7:45 a.m. to 3 a.m. Last Feat. 1:30 a.m.
DICK HAYMES • JUNE HAVER Damon Runyon's "IRISH EYES ARE SMILING" 20th Century-Fox Technicolor Romance Monty Woolley

★ BUY WAR BONDS ★

LA SALLE Madison-Clark. LATE SHOW First Run War News
FRANK JENKS 'ROGUES' GALLERY' "Underground Guerrillas"

MONROE MONROE at DEARBORN LATEST NEWS
DONALD COOK in 'Murder in the Blue Room'
Also MARY MORRIS in "Underground Guerrillas"

CLARK Clark at Mad. Latest News Midnite Show
LOUISE ALLBRITTON SAN DIEGO, I LOVE YOU
RITA HAYWORTH You Were Never Lovelier

DOWN TOWN STATE & VAN BUREN — OPEN 10:00—Pr. Ch. 12 & 5 P. M.
RAY KINNEY & Orch. ELLA FITZGERALD BUCK & BUBBLES ALL IN GALA HOLIDAY REVUE
Grace MacDonald Donald Cook 'MURDER IN THE BLUE ROOM'

World PLAYHOUSE 410 S. Mich. Ave.
Continuous from 11:45 A. M. to Midnight IN TECHNICOLOR
THE GREAT MR. HANDEL
MUSIC FROM THE MESSIAH

STUDIO VAN BUREN at MICHIGAN 10:45 to Midnite—Adults Only
LENA HORNE "Boogie Woogie Dreams"
"Mistress Satan" "Aloha"

WEST

LINDY 1710 W. Mad.—SMILEY BURNETTE, GENE AUTRY, "MEXICALI ROSE" BOB STEELE, "Westward Bound"—2 Cartoons!
MADLIN 1910 W. Madison—Dead End Kids, "KID DYNAMITE" "TARZAN'S NEW YORK ADV." & Supermouse!
MARSHALL SQ. 2875 Cermak Rd. Op. 1 "IMPATIENT YEARS" "ARE THESE OUR PARENTS?"
IMPERIAL Open 12:30—Cartoon—Shorts B. Fields, "MINSTREL MAN" Bill Elliott, "HIDDEN VALLEY OUTLAWS"

WEST
BUY WAR BONDS FOR VICTORY AT ALL Balaban & Katz Theaters

BALABAN & KATZ MARBRO MADISON NEAR CRAWFORD
Open 1:45—CARY GRANT, PRISCILLA LANE "ARSENIC & OLD LACE" & VIRGINIA BRUCE VELOZ & YOLANDA "BRAZIL"
PARADISE Open 1:45—Barbara Stanwyck in "DOUBLE INDEMNITY" & Eleanor Powell, "SENSATIONS OF 1945"
Cent. Pk. Open 1:45 / SENATE Open 1:45 / MANOR Open 1:30 / STATE Open 12:45 — JEAN ARTHUR LEE BOWMAN CHARLES COBURN "IMPATIENT YEARS" & DON AMECHE CARMEN MIRANDA "GREENWICH VILLAGE"

● AMERICAN 8 N. Ashland / B'DY STRAND 1641 W. Roose. — DON AMECHE WILLIAM BENDIX CARMEN MIRANDA "GREENWICH VILLAGE" Murder Mystery! "END OF THE ROAD"
● JOY 1611 West Roosevelt "SKY PATROL" 'MUTINY in the BIG HOUSE' Charles Bickford
● CRAWFORD 19 S. Crawford Avenue INGRID BERGMAN CHAS. BOYER, "GASLIGHT" JOS. COTTEN "EVER SINCE VENUS" Ina Ray Hutton & Band
● BYRD MADISON-CICERO JOYCE REYNOLDS "JANIE" "WAC, WAVE and MARINE" ELYSE KNOX
● WEST END 121 N. CICERO AVENUE "POLICE BULLETS" "DEVIL PAYS OFF" & "BLACK ARROW"
CENTURY 1421 W. Mad.—ROY ROGERS, Gabby Hayes, "ROBIN HOOD" LEO GORCEY, "ANGELS with Broken WINGS" "CASE OF THE SCREAMING BISHOP" Thriller!
4 STAR 2418 Mad. Ina Ray Hutton, Ann Savage "EVER SINCE VENUS" CHARLES BOYER INGRID BERGMAN "GASLIGHT"

NORTHWEST

MONT CLARE GRAND AVE. AT HARLEM
BARBARA STANWYCK—FRED MacMURRAY "DOUBLE INDEMNITY" WALLACE BEERY—BINNIE BARNES "BARBARY COAST GENT"
ALAMO 3639 Chicago Ave.—MAT. DAILY IN TECHNICOLOR Don Ameche Carmen Miranda 'Greenwich Village' Jean Arthur, Lee Bowman, "IMPATIENT YEARS"
TIFFIN 'Impatient Years' CHAS. COBURN JEAN ARTHUR—LEE BOWMAN Don Ameche Carmen Miranda "Greenwich Village"
GRAND 3433 W. North. Op. 5:45—LAST DAY! "EVER SINCE VENUS" Ingrid Bergman Chas. Boyer "GASLIGHT" Joseph Cotten
LOGAN Milw.-Sawyer—Op. 1:30—Old Time Movies, "ONCE OVER LIGHTLY" JOYCE REYNOLDS ROBERT HUTTON "JANIE"
MILFORD 3319 N. Pulaski. Open 5:30 Geo. Sanders, Linda Darnell, "SUMMER STORM" and Ann Sothern, John Hodiak, "MAISIE GOES TO RENO"
NITA 2915 Milw.—LAST DAY! "HIS BUTLER'S SISTER" Basil Rathbone, "PEARL OF DEATH" Wally Brown, "ROOKIES IN BURMA"
PAULINA 1339 N. Paulina—OPEN 1:00 "CRY OF THE WEREWOLF" plus "SOUL OF A MONSTER"
DALE 2860 Milw. Spencer Tracy, "SEVENTH CROSS" & Ann Sothern, John Hodiak, "MAISIE GOES TO RENO"

NORTHWEST
BUY WAR BONDS FOR VICTORY AT ALL Balaban & Katz Theaters

BALABAN & KATZ HARDING MILWAUKEE AT SAWYER
Open 1:45—Marlene DIETRICH, Ronald COLMAN In Technicolor! "KISMET" & JEANNE CRAIN "In the Meantime, Darling"
CONGRESS Open 1:45 / GATEWAY Open 1:45 — WALLACE BEERY 'Barbary Coast Gent' & ALLYN JOSLYN 'STRANGE AFFAIR'
TERMINAL Open 1:45 / CRYSTAL Open 1:45 / BILTMORE Open 1:45 / BELPARK Open 1:45 — JEAN ARTHUR LEE BOWMAN CHARLES COBURN "IMPATIENT YEARS" & DON AMECHE CARMEN MIRANDA "GREENWICH VILLAGE"
Will Rogers Open 1:45 / DRAKE Open 1:45 — Joyce Reynolds, Robt. Hutton "JANIE" Maria Montez, Jon Hall "GYPSY WILDCAT"
PORTAGE Open 1:45—Charles Boyer, Ingrid Bergman, "GASLIGHT" & Galaxy of Gals, "EVER SINCE VENUS"
ADMIRAL Open 1:45—Katharine Hepburn, Turhan Bey, "DRAGON SEED" & Musical Parade in Color, "BONNIE LASSIE" Last "DRAGON SEED" at 9:45 P. M.

● LIBERTY 3705 Full.—Op. 1:30—5 HITS! LEON ERROL & 2 Cartoons! TEX RITTER, "DEAD or ALIVE" Dave O'Brien "LAND BEYOND THE LAW" DICK FORAN
● EMBASSY 3940 W. Fullerton—Op. 12:30 INGRID BERGMAN CHARLES BOYER, "GASLIGHT" JOS. COTTEN "EVER SINCE VENUS" Ina Ray Hutton & Band
● IRVING 4003 Irving Pk. JOYCE REYNOLDS "JANIE" "WAC, WAVE & MARINE" ELYSE KNOX
AVON 3327 Full. Open 5:30 "DRAGON SEED" KATHARINE HEPBURN, WALTER HUSTON "BONNIE LASSIE" Musical Parade in Color
● CROWN 1607 W. Div.—Opens 10 A. M. "END OF THE ROAD" and WM. BENDIX, DON AMECHE, Carmen Miranda "GREENWICH VILLAGE" IN TECHNICOLOR!
RIVOLI 4380 Elston. OPEN 5:30 P. M. Technicolor Musical, "Bonnie Lassie" Katharine Hepburn & Walter Huston, 'Dragon Seed'

NORTH

SURF Dearb. at Division—Allyn Joslyn, Edmund Lowe, Evelyn Keyes, Anita Louise, "DANGEROUS BLONDES" & Surf Digest Feature at 6:50, 8:35 & 10:20 P. M.
WINDSOR 1225 N. Clark—Open 1:30 Don Ameche, Carmen Miranda, "GREENWICH VILLAGE"—In Color—& Jean Arthur, Chas. Coburn, "IMPATIENT YEARS"
BRYN MAWR At Bryn Mawr "L"—Op. 1 Charles Boyer, Ingrid Bergman, Joseph Cotten, "GASLIGHT" & Joyce Reynolds, Robert Hutton, Edw. Arnold, "JANIE"
LANE COURT Armitage-Clark—Op. 1:30 MYSTERY NITE "BURIED ALIVE" "INVISIBLE GHOST"
ROSEWOOD 1823 Montrose—Starts 5:30 "MAISIE GOES TO RENO" L. Darnell, Geo. Sanders, "SUMMER STORM"
DE LUXE "JANIE" JOYCE REYNOLDS 1141 Wilson Ave. "ATLANTIC CITY"
COED "FOLLOW THE BOYS" 1330 Morse. MUSICAL IN TECHNICOLOR
RIDGE CHARLES BOYER "GASLIGHT" 1550 Devon—Dish Night—"EVER SINCE VENUS"
CALO Op. 5 "GASLIGHT" Ingrid Bergman 5404 N. CLARK. "EVER SINCE VENUS"

NORTH
BUY WAR BONDS FOR VICTORY AT ALL Balaban & Katz Theaters

BALABAN & KATZ UPTOWN BROADWAY AT LAWRENCE
Sts. 1:30—CARY GRANT, PRISCILLA LANE "ARSENIC AND OLD LACE" & VIRGINIA BRUCE VELOZ & YOLANDA "BRAZIL"
GRANADA Open 1:30 MARLENE DIETRICH Ronald Colman, "KISMET" & Jeanne Crain, "IN the MEANTIME, DARLING"
RIVIERA Open 1:05 BRIAN DONLEVY "An AMERICAN ROMANCE" Plus GEORGE COULOURIS, "The MASTER RACE"
CENTURY Open 1:30 / NORTOWN Open 1:30 / PANTHEON Open 1:30 — WALLACE BEERY BINNIE BARNES "BARBARY COAST GENT" Allyn Joslyn, Evelyn Keyes "STRANGE AFFAIR"
NORSHORE Open 1:30 / BELMONT Open 1:30 — BARBARA STANWYCK "Double Indemnity" ELEANOR POWELL 'Sensations of 1945'
HOWARD John Garfield, Ann Sheridan "THEY Made Me a CRIMINAL" Edw. G. Robinson, Dick Arlen, "TIGER SHARK"
LAKESIDE Open 1:30 / CINE' Open 6:15 — JOYCE REYNOLDS "JANIE" Maria MONTEZ, Jon HALL "GYPSY WILDCAT"
COVENT INGRID BERGMAN, CHAS. BOYER, "GASLIGHT" Plus ANN SAVAGE, "EVER SINCE VENUS"

● SHERIDAN 4038 Sher. WILLIAM BENDIX DENNIS O'KEEFE "ABROAD with 2 YANKS" & JACK HALEY OZZIE NELSON & BAND, "TAKE IT BIG"
● VOGUE 3812 Broadway — JEAN ARTHUR CHARLES COBURN "IMPATIENT YEARS"
● DEVON 6225 Broadway / ● N. CENTER 4031 Lincoln — DON AMECHE WM. BENDIX CARMEN MIRANDA "GREENWICH VILLAGE" (InTechnicolor)
● MODE 3912 Sher.—ALL-LAFF SHOW! 3 STOOGES, "Busy Buddies" JIMMY DURANTE, "YOU'RE in the Army NOW" "HILL BILLY BLITZKRIEG," Edgar Kennedy
● 400 6746 Sheridan — "MY BUDDY" Jimmy Durante, Harry James Band VAN JOHNSON, "TWO GIRLS & A SAILOR"
● BIOGRAPH 2433 Lincoln Opens 12:45 / ● DAVIS Open 1:30 4614 Lincoln / ● VIC Sheff.-Belmont — CHARLES BOYER INGRID BERGMAN JOSEPH COTTEN "GASLIGHT" INA RAY HUTTON & HER BAND 'EVER SINCE VENUS'
● BUCK'M 3319 NO. CLARK STREET "WHO'S SUPERSTITIOUS?" "NO PLACE FOR A LADY" William GARGAN "SAINT MEETS THE TIGER" ACTION!
● ARGMORE 1040 ARGYLE—Opens 1:30 "BONNIE LASSIE" Color Katharine HEPBURN Walter HUSTON in "DRAGON SEED"

The ESQUIRE
"DOUBLE INDEMNITY"
BARBARA STANWYCK, FRED MacMURRAY EDWARD G. ROBINSON
And THE ESQUIRE HOUR
Feature at 1:00, 3:13, 5:32, 7:51 & 10:15

CLAUDE RAINS Cinema BETTE DAVIS 6:00 — 8:15 — 10:30 "Mr. Skeffington"

ADELPHI 7074 N. Clark. Open 6:00. ROG. PK. 1039 25c to 6:30 Van JOHNSON, June ALLYSON, Xavier CUGAT Lena HORNE, Gracie ALLEN, Harry JAMES "2 GIRLS AND A SAILOR" Fibber McGee & Molly, "HEAVENLY DAYS"

SOUTH

KIMBARK 6240 Kimbark Av. Op. 12:30 P.M. "SOUL OF A MONSTER" JOE E. BROWN 'DARING YOUNG MAN' 'MAN from CHEYENNE' ROY ROGERS
COMMERCIAL 9150 Commercial. Op. 11:30 Don Ameche, Carmen Miranda, "GREENWICH VILLAGE"—In Color & Jean Arthur, "THE IMPATIENT YEARS"
MICHIGAN 55th-Mich.—LATEST NEWS "ROCKEFELLER CENTER" CHARLES BOYER and INGRID BERGMAN JOS. COTTEN, "GASLIGHT" & BUGS BUNNY!
LEX 1162 EAST 63rd ST.—SALLY EILERS "A WAVE, A WAC, A MARINE" "BABES ON SWING STREET," PEGGY RYAN
HARVARD 63rd & HARVARD—CARTOON "ATLANTIC CITY"—Musical Chas. Boyer, Ingrid Bergman, "GASLIGHT"
JACKSON PK. Joan Davis, Jinx Falkenburg "2 Latins from Manhattan" F. Astaire, 'You Were Never Lovelier,' R. Hayworth
PARK 3955 S. Pkwy.—Louis Armstrong & Band Buck & Bubbles, "ATLANTIC CITY" Geo. Sanders, "SUMMER STORM," Linda Darnell
COLONY 59th-Kedzie—JEAN ARTHUR "IMPATIENT YEARS" Ameche & Miranda, "GREENWICH VILLAGE"
RAMOVA 35th-Hals.—Don Ameche, Carmen Miranda, "Greenwich Village" JON HALL, "SAN DIEGO, I LOVE YOU"
E. A. R. 6839 Went. Op. 5:45. George Sanders, Linda Darnell, "SUMMER STORM" & Ann Sothern, "MAISIE GOES TO RENO"

SOUTH
BUY AN EXTRA WAR BOND TODAY AT WARNER BROS. THEATERS
SOUTH SIDE'S FINEST ENTERTAINMENT

AVALON 79th-Stony Free Parking / CAPITOL 79th-Halsted Free Parking — Op. 1:30. Both Theaters Cary Grant Jack Carson "ARSENIC & OLD LACE" Virginia Bruce "BRAZIL"
STRATFORD 63rd-Hals.—Two Thrill-Packed Action Hits! Anne Gwynne "Murder in the Blue Room" "Strange Affair" ALLYN JOSLYN
BEVERLY 85th-Ashland—Free Parking Jean Arthur, Lee Bowman, Chas. Coburn "THE IMPATIENT YEARS"
JEFFERY 71st-Jeffery / OGDEN 63rd-Ashland / HIGHLAND 79th-Ashland — Donald O'Connor Peggy Ryan "THE MERRY MONAHANS" Jon Hall "SAN DIEGO I LOVE YOU"
GROVE 76th-Cottage—Two Days Only! —Request Hit Program— PAULETTE GODDARD BOB HOPE "CAT AND THE CANARY" Don Ameche ALICE FAYE "LILLIAN RUSSELL"
RHODES 79th-Rhodes—Jean Arthur "IMPATIENT YEARS" Don Ameche, "GREENWICH VILLAGE"
SHORE 75th-Kingston—Maria Montez Jon Hall, "GYPSY WILDCAT" Chas. Boyer, Ingrid Bergman, "GASLIGHT"
COSMO 79th-Halsted—Donald Barry Ruth Terry, "MY BUDDY" Ina Ray Hutton, "EVER SINCE VENUS"
HAMILTON 71st-Pkwy.—Geo. Sanders "SUMMER STORM" Ann Sothern, "MAISIE GOES TO RENO"
FROLIC 55th-Ellis / OAKLAND 39th-Drexel — Joyce Reynolds "JANIE" Jon Hall 'GYPSY WILDCAT'
"MET" 47th-So. Pkwy.—Jon Hall Maria Montez, 'GYPSY WILDCAT' Shocking! "ARE THESE OUR PARENTS?"

BUY WAR BONDS FOR VICTORY AT ALL Balaban & Katz Theaters

BALABAN & KATZ TIVOLI COTTAGE GROVE AT 63rd
Op. 1:30—Marlene DIETRICH, Ronald COLMAN "KISMET" IN TECHNICOLOR! Plus MARGARET O'BRIEN, CHAS. LAUGHTON & BOB YOUNG "CANTERVILLE GHOST"

BALABAN & KATZ SOUTHTOWN 63rd ST. NEAR HALSTED
Open 1:30—GENE TIERNEY, DANA ANDREWS CLIFTON WEBB "LAURA" Brian Donlevy, in Technicolor! "An American Romance"
TOWER Eleanor POWELL, Cab CALLOWAY "SENSATIONS OF 1945" plus Evelyn Keyes, Allyn Joslyn, "STRANGE AFFAIR"
MARYLAND Donald O'Connor, Peggy Ryan "MERRY MONAHANS" —JON HALL, "SAN DIEGO, I LOVE YOU"
REGAL Barbara STANWYCK, Fred MacMURRAY, Edw. G. ROBINSON 'DOUBLE INDEMNITY' plus Eleanor Powell, Cab Calloway, Dorothy Donegan, 'SENSATIONS of 1945'

★ V 47th-Drex. Op. 12:30. "Texas Rangers Ride Again," John Howard, "The Ape," Boris Karloff, "Castle in the Desert," Sidney Toler
★ ARK Op. 12:30, 3 Hits, "3 of a Kind," Billy Gilbert, "West Point Widow," A. Shirley "Women Without Names," E. Drew, R. Paige
★ WOODLAWN Op. 12:30. John Wayne "BLACK SHADOW" "Whispering Ghost," M. Berle. 3—Cartoons—3
★ SUN Op. 5:45. "Ghost Ship," R. Dix, "Jungle Siren," B. Crabbe, "King of Zombies"
★ CHELTEN 79th-Exch. Op. 5:45. Myst. Show 'Saint Takes Over,' Geo. Sanders 'Close Call for Ell. Queen,' 'Lady in Death House'
★ RAY Op. 6:00. "Man Who Returned to Life" J. Howard, "GIRL FROM MEXICO" Lupe Velez, D. Woods, "2 Man Sub," Tom Neal

PICCADILLY
JOEL McCREA BETTY FIELD HARRY CAREY "GREAT MOMENT"
HARRIET HILLIARD JACK HALEY OZZIE NELSON "TAKE IT BIG"
HARPER "ATLANTIC CITY" "WAC, WAVE, AND MARINE"
HYDE PARK Jeanne Crain, Lon McCallister "HOME IN INDIANA"
KEN 1225 E. 47th. Op. 1:30. "BONNIE LASSIE" IN TECHNICOLOR Walter Huston Katharine Hepburn "DRAGON SEED"
CORAL 95th-Cicero—Op. 6—Free Parking "GYPSY WILDCAT" in color, Jon Hall, Maria Montez & "EVER SINCE VENUS"
STATE 11020 S. Michigan—In Color Don Ameche, 'GREENWICH VILLAGE' Edward Norris, June Storey, "END of the ROAD"
HIGHWAY 63rd-Western—Ann Savage "EVER SINCE VENUS" Joyce Reynolds, Robert Hutton, "JANIE"
MARQUETTE 63rd-Ked.—Ann Savage "EVER SINCE VENUS" Joyce REYNOLDS, Robt. HUTTON, "JANIE"

● ● SUBURBAN ● ●

MAYWOOD
LIDO DOORS Op. 12:30. BARBARA STANWYCK "DOUBLE INDEMNITY" "SENSATIONS OF 1945"

OAK PARK
LAMAR Marion-Lake "L"—Dennis O'Keefe Cab Calloway, Woody Herman Bands ELEANOR POWELL, "SENSATIONS OF 1945" BARBARA STANWYCK, FRED MacMURRAY EDW. G. ROBINSON, "DOUBLE INDEMNITY"
LAKE LAKE & MARION JOYCE REYNOLDS "JANIE" "WAC, WAVE & A MARINE" ELYSE KNOX

AUSTIN
PLAISANCE 466 N. Parkside—Open 6:00 "BONNIE LASSIE"—In Color Walter Huston Katharine Hepburn "DRAGON SEED"
SYMPHONY 4937 Chgo.—JON HALL "GYPSY WILDCAT" Joyce REYNOLDS, Edw. ARNOLD, "JANIE"
AUSTIN Shirley Temple, Geo. Murphy, "LITTLE MISS BROADWAY" 25c to 6:30—Ronald Reagan, "BROTHER RAT"
PARK Shirley Temple, "BLUEBIRD" Gloria DeHaven, June Allyson, Van Johnson, "TWO GIRLS AND A SAILOR"
B&K IRIS Open 6:00—ANN SOTHERN "MAISIE GOES TO RENO" Linda Darnell, Geo. Sanders, "Summer Storm"
ROCKNE 5825 W. Division. ANN SOTHERN Open 6 P. M. "Maisie Goes to Reno" Katharine Hepburn & Walter Huston, 'Dragon Seed'

BERWYN
B&K BERWYN Jean Arthur, Lee Bowman "IMPATIENT YEARS" Plus Don Ameche, "GREENWICH VILLAGE"

BLUE ISLAND
NEW LYRIC Op. 1:00 Greenwich Village Plus "SAN DIEGO, I LOVE YOU"

DOWNERS GROVE
TIVOLI Open 6:00—In Color—Don Ameche, Vivian Blaine, "Greenwich Village" Edward Norris, June Storey, 'END OF THE ROAD'

ELMHURST
YORK DON AMECHE, CARMEN MIRANDA "GREENWICH VILLAGE"—In Color Jean Arthur, Chas. Coburn, "IMPATIENT YEARS"

LA GRANGE
B&K LA GRANGE Jean Arthur in "IMPATIENT YEARS" Plus Don Ameche, "GREENWICH VILLAGE"

VILLA PARK
VILLARD Ann SOTHERN, John HODIAK "MAISIE GOES TO RENO" "ATLANTIC CITY," CONSTANCE MOORE

● ● SUBURBAN ● ●

NO MAN'S LAND
TEATRO Open 6:15. 25c to 6:30 FRED MacMURRAY "DOUBLE INDEMNITY" WALLACE BEERY "Barbary Coast Gent"

HIGHLAND PARK
ALCYON "Greenwich Village" In Color—DON AMECHE, CARMEN MIRANDA Bonita Granville KENT SMITH "Youth Runs Wild"

WILMETTE
WILMETTE Open 6:15—25c to 6:30 Don Ameche, Carmen Miranda, "GREENWICH VILLAGE" & Elyse Knox, Sally Eilers, "A WAVE, A WAC & A MARINE"

GLENCOE
GLENCOE Open 6:15 — 25c to 6:30 Jean ARTHUR, Lee BOWMAN "THE IMPATIENT YEARS"

EVANSTON
STADIUM Open 6:15—25c to 6:30 Van Johnson, Gloria DeHaven, Jimmy Durante, "TWO GIRLS AND A SAILOR" & Fibber McGee & Molly, "HEAVENLY DAYS"
B&K VARSITY Open 1:30 GENE TIERNEY "LAURA" Plus GLORIA JEAN, "RECKLESS AGE"
VALENCIA Sts. 1:30. INGRID BERGMAN Chas. Boyer, "GASLIGHT" & Galaxy of Girls! "EVER SINCE VENUS"
B&K CORONET Sts. 6:30 Katharine Hepburn "DRAGON SEED" Extra! In Technicolor! "BONNIE LASSIE"

PARK RIDGE
PICKWICK Op. 6 P. M.—Jean Arthur, Charles Coburn, "IMPATIENT YEARS" and Don Ameche, Carmen Miranda, "GREENWICH VILLAGE" In Color

DES PLAINES
DES PLAINES Op. 6 P. M.—Jean Arthur, Charles Coburn, "IMPATIENT YEARS" & Don Ameche, Carmen Miranda, "GREENWICH VILLAGE" In Color

ELMWOOD PARK
ELM 7540 Grand—Op. 5—INGRID BERGMAN, CHAS. BOYER, "GASLIGHT" ANN SOTHERN, "MAISIE GOES TO RENO"

FOREST PARK
FOREST Andrews Sisters 'Moonlight & Cactus' Doors Op. 1. Bob Crosby, "The Singing Sheriff"

GLEN ELLYN
GLEN INGRID BERGMAN, CHARLES BOYER JOSEPH COTTEN, "GASLIGHT" Joyce REYNOLDS, Robt. HUTTON, "JANIE"

# Ways Offered for Stretching Ration Budget

## Ration Roundup

**PROCESSED FOODS** — Blue stamps X5 thru Z5 and A2 thru G2 [book 4], 10 points each, good indefinitely.

**MEATS, CHEESE, FATS, CANNED MILK**—Red stamps Q5 thru X5 [book 4], 10 points each, good indefinitely.

**SUGAR**—Sugar stamp 34 [book 4], 5 pounds, good indefinitely.

**SHOES**—Airplane stamps 1, 2, 3 [book 3], each good for one pair indefinitely.

**FUEL OIL**—Coupons 4 and 5 [1943-'44 period] good thru Aug. 31; coupons 1, 2, 3 [1944-'45 period] good thru Aug. 31.

**GASOLINE**—Coupons 14 in A books expire March 21.

**WASTE FATS**—Each pound worth 2 red ration points and 4 cents.

BY MARY MEADE.

[Copyright: 1945: By The Chicago Tribune.]

It takes more planning to prepare 21 meals a week on a restricted red and blue point budget. Whether we like it or not, we homemakers are going to have to serve fish, poultry, eggs, and dried beans more frequently to help out the protein part of the diet. There still are some no point meats, and quite a few low point ones, but they're not family favorites by any means.

Even our breakfast bacon now takes 4 points a pound, and sausage 2 to 6 points. We'll have to make these meats stretch like pre-war rubber.

Twenty-four point butter now is an impossibility for most stamp budgets. There hasn't been a stick of butter in my house for several months, but nobody has missed it because of the fine quality margarines which have been obtainable.

**Some Point Free Meats.**

If you can't afford any points at all for meat, you still can obtain these meats point free:

Beef: Fresh or smoked tongue, heart, kidney, tripe, brains, sweetbreads from young beef, oxtails. Not much choice here.

Pork: Liver, heart, hocks, tongue, feet, kidneys, brains. Again, not much choice.

Lamb: Liver, kidneys, heart, tongue, lamb patties, breasts and flank meat, neck slices, shank. Room for a few good stews in this list.

Veal: Heart, sweetbreads, tongue, breast [good for stuffing, rolling, and braising, for mock chicken legs or veal loaf], shank, patties made from shank, riblets [for stew].

**Meats for One or Two Points.**

For one or two red points a pound, you may obtain any of these;

Beef: Short ribs, plate brisket, neck, shank. These cuts are fine for braising and stewing.

Sausages: Bologna, some types of fresh pork sausage, smoked pork sausage, Polish sausage, minced luncheon meat, corned beef hash [if less than 50 per cent meat], vienna sausage.

Lamb: Yolk, rattle, or triangle roast, bone in.

That's a pretty skimpy listing, but in some markets it is possible to buy low grade veal or lamb without points. Even the lowest grades of beef now are rationed.

Fish with which we can console ourselves include lake trout, whitefish, oysters, jumbo shrimp—all high priced, I'm afraid. Less expensive are buffalo fish, chubs, suckers, haddock fillets, rosefish, cod, pollock fillets, smaller shrimp, frozen halibut, and frozen salmon. Carp and sheepshead are the budget fish.

**TURN IN WASTE FATS FOR POINTS AND PENNIES!**

## Wednesday Menu

**BREAKFAST**
Canned Grapefruit Juice
Crisp Rice Cereal
Bakery Sweet Rolls
Milk Coffee

**LUNCH**
Hot Frankfurters on Buns
Mustard Chili Sauce
Lettuce with Thousand Island Dressing
Grapes Milk

**DINNER**
Pot Roast of Beef or Pork, Gravy
Boiled Potatoes
*Parsnip Puffs
Carrot and Raisin Salad
Rye Bread
Ready Mix Gingerbread, Hard Sauce
Milk Coffee or Tea

*See today's prize recipe for Parsnip Puffs.

## $5 PRIZE RECIPE

**Parsnip Puffs.**
[Serves four.]

8 small parsnips, cooked
2 eggs, slightly beaten
¼ cup flour
½ teaspoon salt
¼ teaspoon pepper
8 walnut halves
Parsley

Combine mashed parsnips, eggs, flour, and seasonings. Form into 8 small balls, placing a walnut meat in each. Brown in small amount of fat on all sides. Garnish with parsley. MRS. G. W. REMSEN, P. O. Box 842, Decatur, Ill.

**Send your favorite recipe to: Recipe Contest, Chicago Tribune.**

## *Altenheim Frauenverein Has Luncheon Tomorrow*

Mrs. Gustave L. Zechel will show color slides from her collection for the Frauenverein of the Altenheim tomorrow at a 12:30 p. m. luncheon meeting in the Belden Stratford hotel. The service group, headed by Mrs. Theodore Kuehl, is an auxiliary to the German Old People's home in Forest Park.

* *

### *Tour of Museum.*

The 2 p. m. guide tour of the Chicago Natural History [formerly Field] museum tomorrow will be directed to "Hobby Halls—Indians, Jewels, Jades, and Woods." Roberta Cramer will be the lecturer.

* *

### *Lecture on Shaw.*

Bergen Evans of Northwestern university will give a lecture on "The Immoral Moralist, G. B. Shaw" before the Daughters of Indiana at 2 p. m. today in the Cordon club.

* *

### *Talk on Scotland.*

Mrs. David Grey will give a talk on Scotland for the Daughters of the Renaissance at a 2 p. m. meeting of the club today in suite 1718 at 203 N. Wabash av.

## WINNIE WINKLE

THERE'S A NEW PORTER OUT IN THE HALL SPILLING THE DIRT WITH SOME GIRLS, DAISY!!
YEAH? THIS, I GOTTA SEE!
PORTERS GET AROUND TH' DIFFERENT OFFICES--AN' I AINT ABOVE HEARIN' A LI'L SCANDAL--BESIDES, I'D LIKE TO SEE THIS NEW PORTER--
WHAT DOES SUSIE MEAN--SPILLIN' TH' DIRT! THAT PORTER'S ONLY EMPTYIN' TH' VACUUM CLEANER!!
BRANNER

## HAROLD TEEN

WHAT YOU LICKIN' YOUR CHOPS ABOUT, SMALL FRY?
GOOFY IS BUYIN' A SODA--FOR ME WEARIN' HIS XMAS TIE--WHILE HE IS AT TH' OFFICE!
ROLL THAT SODA AROUND YOUR TONSILS, PANTYWAIST--'CAUSE IT'S TH' LAST ONE I'M BUYING--
SLUP! SLUP!
YOU CAN'T DO THIS TO ME--NO SODA AND I WON'T LET YOU WEAR MY TIE TOMORROW!
I WON'T NEED IT--BECAUSE I'M NOT WEARING HONEY'S XMAS TIE--TOMORROW!
SHE CAN'T MAKE ME WEAR THAT ATROCITY EVERY DAY!

# Mary Louise Laird to Be Bride Feb. 3

[Continued from page 13, column 1.]

be Miss Beich's brother, Seaman 1st Class Albert William Beich Jr. of the coast guard, who is at home from Norfolk, Va., for the holidays.

Letters from both the east and the west keep the junior Carter H. Harrisons posted on the recent activities of their widespread family. Their eldest daughter, Mrs. Kevin B. McLoughlin, is living in Pasadena, Cal., with Mrs. L. Edward Hart, while both their husbands are on duty with the navy overseas. Miss Edith Harrison corresponds from England, where she is stationed with the Red Cross. Her two younger sisters, Carolyn and Joan, are also busy with war work, for their they have positions at Great Lakes.

Mr. and Mrs. Julius C. Towle's daughter, Martha Jane, is serving as a Red Cross staff assistant in a rest camp in England. Miss Towle had hoped to arrange a meeting with her brother, Corp. Philip M. Towle of the marines, when she received her overseas assignment, but he is stationed in the South Pacific.

### *Service Notes.*

Lt. Leslie Wheeler of the navy has gone to San Francisco, Cal., for further orders following a 28 day leave here with his mother, Mrs. Clarence Prentice, and Mr. Prentice, Lt. Wheeler had spent more than two years in the South Pacific, where his brother, Capt. Henry Wheeler, still is stationed with the marine corps. Capt. Wheeler recently was promoted to his present rank.

The Andrew McNallys have said both "hello" and "good-by" to two of their sons in the last few months. Lt. Ward McNally, home on a 30 day leave after more than two years in the Pacific, just missed seeing his brother, Maj. Frederick McNally, who recently left for duty overseas. Lt. McNally now has reported to the west coast. A third son, Capt. Andrew McNally III., is stationed with the army in St. Louis, Mo., where his family is living with him.

A change of navy orders has taken Clay Judson Jr. to Los Angeles, Cal., where he is receiving further training as a radio operator. A seaman first class, he formerly was stationed at Great Lakes near the Lake Forest home of his parents, Mr. and Mrs. Clay Judson.

## *Jumper Dress*

3879
SIZES
10-40

A lovely foil for either strictly tailored or frilly blouses, this wide shouldered jumper, in either crepe or woolen, is the perfect dress for spring and late winter. Its lines are slimming, its uses many. Style No. 3879 is designed for sizes 10 to 40. Size 16, jumper, requires 1⅝ yards of 54 inch material; blouse, 1⅛ yards of 39 inch fabric.

*Order Clotilde patterns from Chicago Tribune, P. O. Box 537, Grand Central Annex, NEW YORK CITY. Print name and address; state size. Each pattern is 10 cents, plus 2 cents for mailing. The winter fashion book, on sale at Tribune Public Service offices, is 15 cents, 12 cents if ordered by mail with a pattern.*

# Looking at Hollywood

By Hedda Hopper

HOLLYWOOD, Cal., Jan. 1.—"Morgan's Folly," starring **Frank Morgan**, will include **Irene**, the famous designer, who'll play herself. When she appears on the screen in one of her own creations, I'm wondering how many fans will bid for it. . . . Little **Jackie Jenkins**, so good in "National Velvet," was asked what he wanted to be when he grows up. He said, "I'm going to train elephants and travel with a circus. This acting job is too wearing." . . . The first character **Constance Bennett** cast, besides herself and **Gracie Fields**, in "Paris Underground" was her own poodle. Now the question is, will Constance the producer and star collect money on Prancel the pooch? . . . **Ann Sheridan** got her present from Warners for the New Year—she was suspended. . . . Who was it wrote that Warners wouldn't be allowed to speak of God in "Four Men of God" because the Hays office won't allow the use of that word? How about "God Is My Co-Pilot." and "God's Country and the Woman"? . . . The Mexican government invited **David Selznick** down on a goodwill tour in February. Unable to make it at that time, David expects to go come spring, because "Since You Went Away" portrays the American home front, and the picture's expected to make a profound impression on Latin Americans.

### *Mr. Kildare in the Philippines.*

**Mr. and Mrs. Gilmore** [parents of **Lew Ayres**] wrote me such a charming letter, enclosing two Christmas cards from Lew, one a photo of him behind a makeshift pulpit with a crude cross. He wrote, "Hello, Dad, here's to you and to us both together again." And on the back added, "Look at that silly grin. The reason is this: While I was speaking, this unit's photographer leaned in the window and spent five minutes focusing and jittering about until I finally stopped dead and said, 'You may as well get everything set as you want it and shoot, because it's useless for me to pretend that I don't know you're there. I can smell a camera a mile off.'" . . . The other was a photograph of a beautiful Spanish church on which he wrote, "Christmas greetings from the Philippines. The arrow points to my home on the balcony. Thought you might like to see where we are. Wish you were here or I there. The tower on the right is my special private study and prayer corner. Also my lookout over the land. No, I do not play with the bells. Love—Lulie" [his pet name in the family]. . . . Because his parents missed my "Hats Off" to him Christmas day, I'm having a special recording of it sent them. His father wrote me, "I wanted you to see our Christmas cards from him. Now how can I politely say, 'I'd like them back, please.'"

### *Unusual Weather Out Our Way.*

The other night a bolt of lightning struck **Tony Moreno's** tall palm trees in front of his house and nearly blew Tony into the wild blue yonder. The trees caught fire, and had it happened a few hours earlier, it would have made a dazzling spectacle for the opening of "Winged Victory" at Chinese theater. Tony was blown clear out of bed, and when he recovered, appeared on the street clad only in the bottom of his pajamas, but carrying a box of his favorite cigars. That's all he could think of saving. But the house did not burn. . . . **Chill Wills** will continue bossing **Robert Walker** in "What Next, Corporal Hargrove?" It's amusing that our army recognizes Hargrove's ability and has already upped his rank to lieutenant, before Metro-Goldwyn-Mayer does it in pictures. Most times it's other way 'round.

### *Gayety Plus at the Hopes.*

The **Bob Hope** open house went on into the night. The highlights were **Jimmy Durante** and partners. They trotted out all their old acts, and Hope wasn't heard while they were holding forth. The other was a quartet supposedly of **Bing Crosby**, Bob, **Jerry Colonna**, and **Frances Langford**, but Bob was busy elsewhere, so Bing sang both parts in "If I Had My Way." At song's end, Bob appeared in the doorway with one of those silly **Lloyd Hamilton** hats, tipped it, and walked out of the room taking the bow. I've rarely seen **Clark Gable** laugh so hard.

### *Santa Lingers On.*

Ran into **Fritz Lang** at a Beverly hotel the other day. With him were three kids, the oldest a girl of 14. I looked my surprise and finally got out of him that the three children had been forgotten by their parents and turned over to a relative as guardian. Fritz gave himself a happy holiday by calling on the kids, buying them new clothes and presents, dining them, and showing them Hollywood. . . . **Arthur Freed** and **Harry Waring** finished their sixth song for "Yolanda and the Thief." The ballad titled "Candlelight" falls to **Fred Astaire**. . . . **Bob Graham**, good looker from "Duffy's Tavern," warbles in "Week-End at the Waldorf."

[Copyright: 1945: By The Chicago Tribune.]

# Goren on Bridge

By Charles H. Goren

[Copyright: 1945: By Charles H. Goren.]

East and West vulnerable, South deals.

NORTH
♠ A 10 4
♥ J 9
♦ 4 3 2
♣ K J 10 9 7

WEST
♠ 9 7 6 3 2
♥ K 5 3
♦ K J 7 6 5
♣ —

EAST
♠ —
♥ A 4 2
♦ A Q 10 9 8
♣ 8 6 4 3 2

SOUTH
♠ K Q J 8 5
♥ Q 10 8 7 6
♦ —
♣ A Q 5

The bidding:

| South | West | North | East |
|---|---|---|---|
| 1 spade | Pass | 2 clubs | 2 diamonds |
| 2 hearts | 3 diamonds | 3 spades | 4 diamonds |
| 5 clubs | 5 diamonds | 5 spades | 6 diamonds |
| Double | Pass | Pass | Pass |

Opening lead, king of spades.

There is not very much to the technique of the crossruff. The important point is to diagnose whether or not a hand should be played at crossruff. Many times a declarer will have the choice between this line of play and setting up a side suit in the dummy. It is difficult to lay down definite rules to follow in these cases. The exercise of good judgment is required.

One thing is certain, before embarking on the crossruff boat: The player must be able to count in high cards and ruffs the number of tricks required to fulfill contract, always bearing in mind that if the lead is ever relinquished the opponents will no doubt lead trumps, in an attempt to spoil the party.

In today's hand East became the declarer at a contract of six diamonds doubled, which he failed to fulfill because he overlooked a fundamental principle of crossruff technique. The bidding was somewhat weird. No one seemed to have a clear idea of what was going on, and all appeared to be swept away in the bidding rhythm. East's refusal to pass the five spade bid around to his partner, who might wish to apply the ax, was a gem of impropriety, but that is not the point at issue.

The king of spades was opened and ruffed, then a club was ruffed in dummy and another spade in the closed hand. This thing went merrily on until the fourth round of spades at which point North discarded the nine of hearts. Declarer now awoke to the necessity of cashing heart tricks, but it was too late. He was able to cash only one of them and North was able to ruff the other and return a trump.

Declarer had been blessed with great fortune. All his trumps were high so that there was no danger of an overruff. He could count five diamond tricks in each hand and the ace, king of hearts for a total of 12 tricks. But in crossruffing it is very vital to cash the high cards in the side suits early before the opposition runs out of one of the suits you are ruffing and is allowed a discard of the suit in which you have your high cards.

A Rich, Concentrated Cream. Praised by leading Beauty Editors. Recommended by Better Manicurists. At Beauty Salons, Drug and Dept. Stores.

**ACCOUNTING CLERKS**
Experienced. Temporary work which is likely to run for a period of four months or more. Attractive earnings. Chance to help in the war effort. Apply Armour and Company, General Office, Employment Department, Fourth Floor, Union Stock Yards. Take "L" to Armour Station.


# Movie Colony Takes a Bow for War Work

**"HOLLYWOOD CANTEEN."**
Produced by Warner Brothers, directed by Delmer Daves, featuring Robert Hutton, Joan Leslie, Dane Clark, Bette Davis, John Clark, Andrews Sisters, Jack Benny, Joe E. Brown, Eddie Cantor, Kitty Carlisle, Jack Carson, Joan Crawford, Roy Rogers, John Garfield, Ida Lupino, Barbara Stanwyck, Dennis Morgan, Sydney Greenstreet, Alan Hale, Paul Henreid, Peter Lorre, Jane Wyman, plus Jimmy Dorsey and Carmen Cavallaro and their orchestras, and the Golden Gate quartet. Presented at the Roosevelt theater.

By Mae Tinée.

Them as likes big names will probably want to rush right over to the Roosevelt to see this movie, which is Hollywood telling the world what Hollywood does for the service men, and being pretty wide-eyed about it all.

Robert Hutton, a nice clean cut looking kid, is a G. I. just back from New Guinea with a Purple Heart and a yen for Joan Leslie. He and his buddy hop to Hollywood and find food, entertainment, and love thru the services of the Hollywood Canteen, maintained and staffed by the movie colony. Name bands play for them, male stars serve them sandwiches, and beautiful gals by the dozen are lined up as dancing partners.

There are some excellent performances in the picture, including Joan McCracken's giddy ballet to boogey-woogey rhythm, Carmen Cavallaro's rendition of "Voodoo Moon," and the popular new Cole Porter tune, "Don't Fence Me In," sung not once but twice. The young hero is a very likable lad, but the story could be a lot better, and some of the dialogue is certainly uninspired, to say the least.

I got awfully weary of the speeches given to a couple of Joes who rave about how wonderful democracy is because it permits an ordinary mortal, if in uniform, to see and talk to a "real live movie star."

The canteen must be fun for service men, and some parts of the film are good entertainment, but judicious cutting would have been a great help. The film runs 124 minutes, which is much too much for my taste.

* *

### *Arts and Letters Group Will Give Tea Tomorrow*

The newly organized Chicago chapter of the National Society of Arts and Letters will give a New Year tea at 3:30 p. m. tomorrow in the Arts club for its charter president, Dorothy Bell Briggs, composer and writer, and other members of the directors' board. Among national officers of the society participating in plans for the party are Adele Jordan Tarr, writer of verse; Mrs. Franklin M. Miller, known in literary and musical groups as Francesca Falk Miller; Mrs. Clarence G. Goodwin, Chicago club woman and parliamentarian, and Mrs. Josephine C. Horner of Springfield.

* *

### *British Women to Run Stamp and Bond Booth*

Scottish piping and dancing will enliven the war stamps and bonds booth in the Commonwealth Edison building, 72 W. Adams st., when the women's division of United British societies and British Groups of Illinois take charge from 10 a. m. to 5 p. m. today. Young Thomas McInnes and Mrs. Margaret Baikie MacDonald have been enlisted by the sales corps as New Year entertainers. The British division is part of the All Nations Groups of Illinois.

* *

### *Miss Mary Gleiss Is Wed to Capt. John M. Phelan*

The marriage of Miss Mary Margaret Gleiss of Sparta, Wis., to Capt. John McGrath Phelan, U. S. M. C., on Dec. 9 is announced by her parents, Mr. and Mrs. William Marion Gleiss. The ceremony took place in St. Patrick's church, Sparta.

Superfluous HAIR
Guaranteed Removed Forever
Face, Legs or Body Treatments as low as $2
★★★
GENUINE DRUM & DRUM Electrolysis is the fastest, the most economical and the most dependable system known to science. Thousands of Chicago women acclaim this exclusive highly specialized Electrolysis system for its outstanding success. Get the facts and prices by sending this adv. for free booklet. Free consultation. 30 Years as Electrolysis Specialists—Inventor of 16-Needle Electrolysis.
DRUM & DRUM, E.D.
108 N. State, Suite 1008
CENtral 1519


# Girl at Odds with Parents' Dating Edict

BY MAUREEN DALY.

[Copyright: 1945: By The Chicago Tribune.]

"This has caused many a conflict in our house. I'm just an average high school girl and my mother doesn't object to my going out with most boys, as long as she meets them first and they come up to the usual standards.

But she refuses to let me date boys of one particular nationality. This has nothing to do with race or religion but nationality only. I maintain that these boys are as much American as I am, but my parents refuse permission for such dates. I like one boy particularly and he enjoys being with me, too. Am I wrong in disagreeing with my parents?"

Are you sure that nationality is the only reason for your parents' refusing permission to date this particular Joe? If so, you do have a right to disagree with them. You wouldn't be justified in dating without their permission—no evenings out behind their backs—but you can stick to your own opinions. There comes a time in every gal's life when she must begin to do her own thinking and make her own decisions—maybe that time has come for you.

"Almost every Friday night I go skating with the fellows and recently a girl there caught my eye. She was a friend of a friend of mine, and after I met her we skated together almost all the time. I asked her to go steady and she thought I was kidding. She said she likes me but she doesn't want to go steady. She said, too, that she doesn't understand me and asked me how I know I like her when I've known her only a short time. I have never gone steady before because I wanted to wait till the right girl came along, but this girl is for me. I know it. . . ."

Well, just give the gal a chance to become equally convinced! Two weeks is a short time for any Joe to be certain that he has found the one and only gal for him. Try to spend a few evenings somewhere other than the skating rink to find out if you have mutual interests. But don't rush the girl. If you really think this a serious friendship treat it seriously. You've gone a little too fast already!

* *

### *Volunteers Staffing Auxiliary Shop in Evanston Hospital*

The new Auxiliary shop opened recently in the Evanston hospital is doing a rushing business in attractive gifts and now has a committee of volunteers from the north shore suburbs reporting each day to serve as salesgirls. On Monday the shop is supervised by the sewing circle of the hospital's auxiliary, under the direction of Mrs. Edwin Ranson. Other chairmen for the different days of the week are Tuesday, Mrs. John Quincy Adams for Winnetka; Wednesdays, Mrs. John Nicholson for Glencoe; Thursdays, Mrs. Lynn McBride, heading a committee of doctors' wives; Fridays, Mrs. Eugene Voss and Mrs. Charles T. Morrison for Kenilworth and Wilmette, and Saturdays, Mrs. Robert Hobart for Evanston.

* *

### *1,000 Expected to Enter U. of C. in New Quarter*

More than 1,000 new students are expected to register for the winter quarter at the University of Chicago, beginning today, Registrar Ernest C. Miller said yesterday. Between 50 and 100 will be war veterans whose schooling is paid for under the G. I. bill of rights. The new university college, which accepts students who have completed two years of high school satisfactorily, is expected to maintain its roll at about 2,000, and the total for both the campus and downtown branches is expected to be approximately 7,000.

## Dear Diary BY BECKY

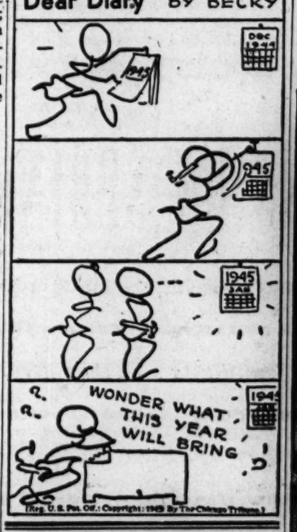



**WHOSE MEASUREMENTS DOES YOUR CORSET FIT?**

Did you buy your corset by *size* or measurement? Aren't they the same? No! *Two women of the same size seldom have the same proportions.* That's why a Graduate Charis corsetiere takes ALL your measurements; then prescribes your garment from as many as 77 models in a size! No wonder Charis cradles every curve, makes you look slimmer, trimmer . . makes you feel more vibrantly alive.

IT MUST GIVE THE RIGHT SUPPORT, OR CHARIS WON'T LET YOU WEAR IT!

Charis
PERSONALIZED CORSETRY

**DRUM & DRUM, E.D.**
108 N. State, Suite 1008
CENtral 1519

Charis Distributor of Chicago
209 S. State St., Harrison 6465


## HIGH SCHOOL SPECIAL

by Suzi

*A tip-off on something extra they're showing now.*

To be first with the latest for the approaching Valentine parties, the slick chick who handles her allowance carefully can afford this extra print dress of ice blue jersey. The fitted jacket has a border print, around the middle and across the chest and sleeves, of vivid fuchsia flowers and rich green leaves. Grosgrain bows and buttons match the green of the print. A gored skirt has small flowers of the jacket print scattered haphazardly. It's available in a Chicago store.

*For information write Suzi, care of Tribune. Inclose stamped, addressed envelope. Or call Tribune Public Service Office, 1 S. Dearborn, Superior 0200.*

## *Hadassah to Start Its Campaign Today for Palestine Fund*

Chicago chapter of Hadassah, women's Zionist organization, will open its 18th annual campaign today to raise money for its many medical, educational, and social welfare centers in Palestine. Preliminary surveys and laboratory studies now are being made at the Hebrew university in Jerusalem toward the building of a tuberculosis hospital and sanitorium, for which Hadassah funds would be used. The West Rogers Park district, headed by Mrs. Leon Lowell, will give a luncheon at noon in the Ner Tamid temple at 2754 W. Rosemont av., and the Austin-Lawndale district, of which Mrs. Irving L. Berg is president, will gather at 12:30 p. m. for a luncheon in the Standard club.

* *

### *Woman's Republican Club Will Hear Atty. Rundell*

The Dumbarton Oaks agreements will be discussed before the Woman's Republican club of Illinois by Charles O. Rundell, Chicago attorney active in the Republican party, at a meeting at 2:30 p. m. tomorrow on the mezzanine floor of the La Salle hotel. Mrs. Irene B. Reidy, chairman of the women's division of the Cook county Republican central committee, also will speak. Members have been invited to bring guests. President of the club is Mrs. Ethyl G. Kennedy.

* *

### *College Club Tea.*

Chicago College club members from Ohio, Michigan, and Indiana universities will hold an alumnae tea from 4 to 5 p. m. Friday in the club's suite at 30 N. Michigan av.

KITTY CARLISLE

BRILLIANT SINGING STAR OF STAGE AND SCREEN

Music BILL SNYDER AND HIS ORCHESTRA

Mayfair Room
The Blackstone


## *Members to Appear in Musical Club's Program Thursday*

The Chicago Woman's Musical club will hear a program by a group of its members when it gathers at 2 p. m. Thursday in Literary hall of the Fine Arts building for a holiday tea. Philip Maxwell, director of the Tribune sponsored Chicago Music Festival, will appear as guest speaker. Participating in the musical will be Ruth Parry, soprano; Grace L. Siegert, reader, and Evelyn Dolder and Ruth Townsend, duo pianists. Mrs. Fay S. Berry will head a committee taking charge of arrangements for the tea, and former presidents of the club, Mrs. Merritt M. Ranstead and Kathryn Conlon Johnson, will pour. Mrs. Cornelius J. Peeples is the president now in office.

* *

### *Planetarium Opened to Let Two Aussie Airmen Study Stars*

The Adler Planetarium, closed over the holiday week-end, was opened at midnight Sunday night for the benefit of two Australian airmen who had traveled here from Canada to study the stars on the first day of the new year. They were Maurice Heckenberg and Lennie Forbes of Sydney, cadet navigators of the royal Australian air force. In training at Winnepeg, Alberta, they came to Chicago especially to visit the planetarium before they went up for their final examinations. Miss Maude Bennot, director, conducted them and several Chicago friends on their tour.


AMUSEMENTS

NOW THRU JAN. 13TH
Good Seats Available—All Prices!
4,000 Seats Daily, $1.20 (Reserved)
SONJA HENIE
IN PERSON with Her ALL NEW HOLLYWOOD ICE REVUE
MAIL ORDERS ACCEPTED
PRICES $1.20, $1.80, $2.40, $3.60
Tax Incl. (All Seats Reserved)
CHICAGO STADIUM
85 W. MADISON BOX OFFICE 1800 W. MADISON

OPERA HOUSE OPENING MON., JAN. 15
Madison & Wacker
Yolanda Mero-Irion Presents
JAN KIEPURA MARTA EGGERTH
IN THE NEW OPERA COMPANY'S
The Merry Widow
SEATS NOW ON SALE
Evgs. Incl. Sun. $3.60, 3.00, 2.40, 1.80, 1.20
Mats. Sats. Only $3.00, 2.40, 1.80, 1.20 (Incl. tax)

HARRIS—HIT! NOW!
EVERY NIGHT Including SUNDAY
YEAR'S PRIZE MYSTERY COMEDY
AGATHA CHRISTIE'S
10 LITTLE INDIANS
THE SHOW THAT MURDERS 'EM
EVES. $1.20, $1.80, $2.40, $3.00 (Tax Incl.)
Matinee Saturday $2.40, $1.80, $1.20

SELWYN Evgs. (Exc. Sun.) 8:30 Mats., Wed. & Sat. 2:30
ALFRED de LIAGRE Jr. presents
JOHN VAN DRUTEN'S COMEDY
the Voice of the Turtle
with K. T. STEVENS • HUGH MARLOWE • BETTY LAWFORD
GOOD SEATS NOW AT BOX OFFICE
Evgs., $1.20 to $3.00; Mat. Wed., $1.20 to $2.40
Mat. Sat. $1.20 to $3.00 (Tax Included)

OPERA HOUSE TONIGHT 8:30
THE ARMY AIR FORCES' Award
WINGED VICTORY
MOSS HART'S GREATEST STAGE HIT
EVES. $1.20 to $3.60—MATS. SAT. $1.20-$2.40
GOOD SEATS AVAILABLE
SPECIAL MATINEE TOMORROW!

Critics can't stay away from the Greatest Play in 50 Years
EDDIE DOWLING LAURETTE TAYLOR
THE GLASS MENAGERIE
CIVIC THEATRE

STUDEBAKER EVERY NIGHT
MATS. SAT. and SUN. SECOND SMASHING Funniest Comedy!
KISS and TELL
87th WEEK!
EVES. and SUN. $1.20-$2.00
MATS. SAT. & HOL. $1.20-$1.80
KATHARINE WARREN • JACK DAVIS • BILLIE LOU WATT

ERLANGER MATINEES TONIGHT 8:30
LAST TIME JAN. 6
OKLAHOMA!
Evgs., incl. tax: $4.20, $3.60, $3, $2.40, $1.80, $1.20. Mats.: $3, $2.40, $1.80, $1.20

BEG. NEXT MON. MATS. WED. SAT.
HELEN HAYES in "HARRIET"
SEATS NOW Evgs., $1.20 to $3.60 Mats.: $1.20 to $3.00

BLACKSTONE • LAST 5 DAYS!
Every Nite—Mat. Sat. MICHAEL TODD'S
STAR AND GARTER
with WILLIE HOWARD
and LOIS ANDREWS
Staged by HASSARD SHORT

# VINSON GETS TIP ON 1945 STEAKS FROM FEED BOX

## Stock Men Warn Against OPA Price Ceiling.

BY WILLIAM MOORE.
[Chicago Tribune Press Service.]

Washington, D. C., Jan. 1.—Illinois cattle feeders, with mud from the feeding lots on their boots, came face to face today with a genuine burocrat—Economic Stabilizer Vinson.

They told him some simple facts about farming: of hired hands who used to be happy with $75 a month and a share of the eggs for their wives but who now quit at $150, and of neighbors who became "nervous wrecks" listening to office of price administration news on midnight radio broadcasts.

Vinson told them the Roosevelt administration theory of farming from Washington. He gave them homely touches about being the only nonfarmer at a farmers' dinner who looked like a farmer, and threw in, altho he's an ex-federal judge, such remarks as "purty derned close" and "a leetle more money."

**Protest Price Ceiling.**

The cattle feeders were here to protest the OPA's new cattle program, which includes a $17.50 price ceiling per hundredweight for the finest cattle. [Note to city dwellers: Cattle feeders are men who buy cattle from the plains to fatten for the market.]

They came from Illinois, Indiana, Iowa, Ohio, Minnesota, and Nebraska at the invitation of Sen. Wherry [R., Neb.]. Nine other senators, including Sen. Brooks [R., Ill.], gave the farmers support as they clashed with Vinson and accused the OPA experts of "reading statistics too much" and knowing too little about farming.

Vinson told them that official statistics show feed is cheaper this year. Richard Stevens of Crawfordsville, Ia., replied:

"It cost $16.89 last year to produce a hundred pounds of beef. The feed for it will cost $21.30 this year."

**Brooks Asks Aims.**

The cattle feeders told of their sons in the war and said meat for them is as essential as bullets. They appealed to Vinson to prevent the OPA from putting into effect a program which they said is bound to decrease the production of beef.

Brooks demanded that Vinson tell the farmers whether the administration's chief concern is producing more meat during the war or reducing the number of cattle to prevent an oversupply after the war.

"The government ought to give them the answer," Brooks said. "If the government is going to give them a licking this year, and stabilize the market afterward, maybe they'd be willing to take the licking. But I don't think the government's ultimate object is clear."

Vinson didn't give the answer.

**Become "Nervous Wrecks."**

Here are some of the comments of the cattle feeders, many of whom came directly from their feeding lots to tell Vinson their story after the OPA had devised a program which they said violates its promise that there would be no further tinkering with cattle production:

Clint Glenny, Rockford, Ill.—My neighbors have been sitting up nights to find out from the radio what the OPA's doing. And they're nervous wrecks.

An Ohio farmer—By feeding my corn to my cattle I got 80 cents a bushel for it. I could have sat on my front porch and sold it for $1.25. We are working our wives and our children to furnish meat for the army, while a Cleveland industrial firm is making so much money it hands out $6,000 bonuses to employes. We oughtn't to have to produce at a loss.

**Threatens to Liquidate.**

E. I. Mason, Brooklyn, Ia.—I have 2,100 head of cattle. If this order goes into effect, I'll have to liquidate them. [Send them to the market immediately without fattening them.]

W. Frank Reed, Rockford, Ill.—There's not a steer on my farm for the first time in 40 years. I had to sell my cattle for the same price I paid for them, and that hurts.

At one point, Vinson shifted the discussion from live stock to the recent corn freeze which made it difficult for farmers to buy corn.

"There's an example of the lateral pass!" Wherry shouted. "Judge Vinson goes from cattle to the corn freeze order."

## *Condition Unchanged, but Patricia Is Cheery*

Patricia Attaway, 6, victim of lymphatic leukemia, ill at St. Charles hospital, Aurora, since Nov. 9, was bright and cheery yesterday as the new year opened, but hospital attaches said her condition had not improved. There was no special observance of the day for her.

NOW YOU CAN BE AN Expert DANCER at only HALF THE COST!

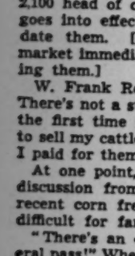

For a limited time only, we guarantee to teach two people to dance, for what it ordinarily costs just one to learn.

Take advantage of these new, low, 2 for 1 rates and call or come in today!

Dale
Dance Studios
203 N. Wabash Ave.
Corner of Lake
Dearborn 3295
10 AM to 10 PM Daily
1 PM to 6 PM Sundays

WALTZ FOX TROT JITTERBUG TANGO RUMBA

"I know the book says not to pick him up every time he cries. Better look up what to do with fathers on a ten-day leave!"

# *CREW OF 26,000 TO START FARM CENSUS MONDAY*

Washington, D. C., Jan. 1 (AP).—The census bureau today announced that its 1945 census of agriculture will start Jan. 8.

The farm census is taken every five years. Approximately 26,000 full time enumerators have been trained for the two month task.

Only farm operators, of whom there are an estimated 6 million, will be interviewed. Every farm operator will be asked about his production in the 1944 crop year and his inventory as of today.

He will be asked the location of the farm acreage, how many live on it, how many houses they live in, and what facilities the houses have; the value of the lands, buildings and machinery, and the amount of mortgage debt.

Operators will be requested to give the number of workers, paid and unpaid; amount of work done by the operator and his family; total cash outlay for labor thruout the year, and the number of days on which the farm operator may have worked on the farm for pay or profit.

In addition, a certain number of operators, on a sample basis, will be questioned on many other subjects, such as fertilizer and feed purchases, live stock, amount of timber cut, and motor vehicles.

## *Baby Is Born to Girl, 12, in Fort Wayne Hospital*

Fort Wayne, Ind., Jan. 1 (AP).—A Negro girl, 12, gave birth to a daughter weighing 5 pounds 9 ounces in St. Joseph's hospital today.

## *Noon to 9 P. M. Schedule for Loop Stores Today*

Monday hours of noon to 9 p. m. will be in effect today in State st. stores. The State Street council said the Monday store schedule would be observed because of the New Year's day holiday. Most of the other downtown stores which normally are open Monday nights also will be open tonight.

# *CUTLER LINES UP HOUSE SUPPORT IN SPEAKER RACE*

## *Green Keeps Silence on Preference.*

BY GEORGE TAGGE.
[Chicago Tribune Press Service.]

Springfield, Ill., Jan. 1.—With Gov. Green still silent on the sidelines, Reed F. Cutler of Lewistown today drew newly arriving legislators into his battle for the speakership of the Illinois house. Hotel rooms buzzed with the politics of organizing the house and the senate, both controled by Republicans.

Reed F. Cutler.

Cutler, majority leader the last two sessions, scoffed at the persistent report the opposition might succeed in electing Hugh Green of Jacksonville as a compromise in the large field of candidates. He reported he had talked to Rep. Green and found him unwilling to accept the post.

**Stepped Out Twice Before.**

"An overwhelming majority of the members are for me," Cutler said. "Since when can half a dozen members block the majority choice? Every time a speaker is elected there is a small group threatening to be obstreperous if their wishes are not carried out. But I've never seen the tail wag the dog."

Cutler backers recalled he had stepped aside in 1941 and in 1943 to help elect Elmer J. Schnackenberg of Chicago. Schnackenberg retired from the legislature last year.

Harry Topping of Kankakee and J. Ward Smith of Ottawa were other house members with hats in the ring who appeared on the scene early. Arrival of Henry Scarborough of Payson cheered Republicans; the octogenarian erroneously had been reported hospitalized. The G. O. P. has 79 votes in the house, only two more than a constitutional majority for passing bills.

Gov. Green said he had no comment on the contests. He was reported to be uncertain whether he should take action in the tangle. If he does, there will be immediate revamping of battle lines.

**Bidwill Lead Reported.**

In the race for president pro tem of the senate, Arthur J. Bidwill of River Forest was said to have a lead, with the chance of gaining the supporters of two other avowed candidates, R. G. Crisenberry of Murphysboro and Everett Peters of St. Joseph.

T. Mac Downing of Macomb and Edward Laughlin of Freeport are said to be the main candidates on the other side of the fence. Here also a nod from Gov. Green would be expected to alter the situation swiftly.

Absence of any word on administration preference kept the situation "fluid," with the result that many legislators were treading warily. Rewards at stake for those on the winning sides include chairmanships of important committees.

★ The Aisle of Fabric Fashions, Second Floor, State.

SPRING BREAKS INTO PRINT

Into the loveliest hand-screened, hand-picked flower prints that ever blossomed in our Aisle of Fabrics. Smooth flat crepes as well as rough-textured crepes . . . dark colors as well as pastel effects. Come spring—come prints . . . so *now* is the time to take your needle and sew for all you are worth.

40-inch width, yard, **4.00**

CARSON PIRIE SCOTT & Co. ★★

Store Hours Today: 12 Noon to 9 P. M.

*Nelly Don dresses with*

DESIGNS ON SPRING

**It's June in January—with spring-minded prints, polka dots and stripes. Dresses that put the focus on femininity . . . that give a lilt and lift to your round-the-town routine. And watch how they brighten the corner where you are—now, through spring and on into the summer.**

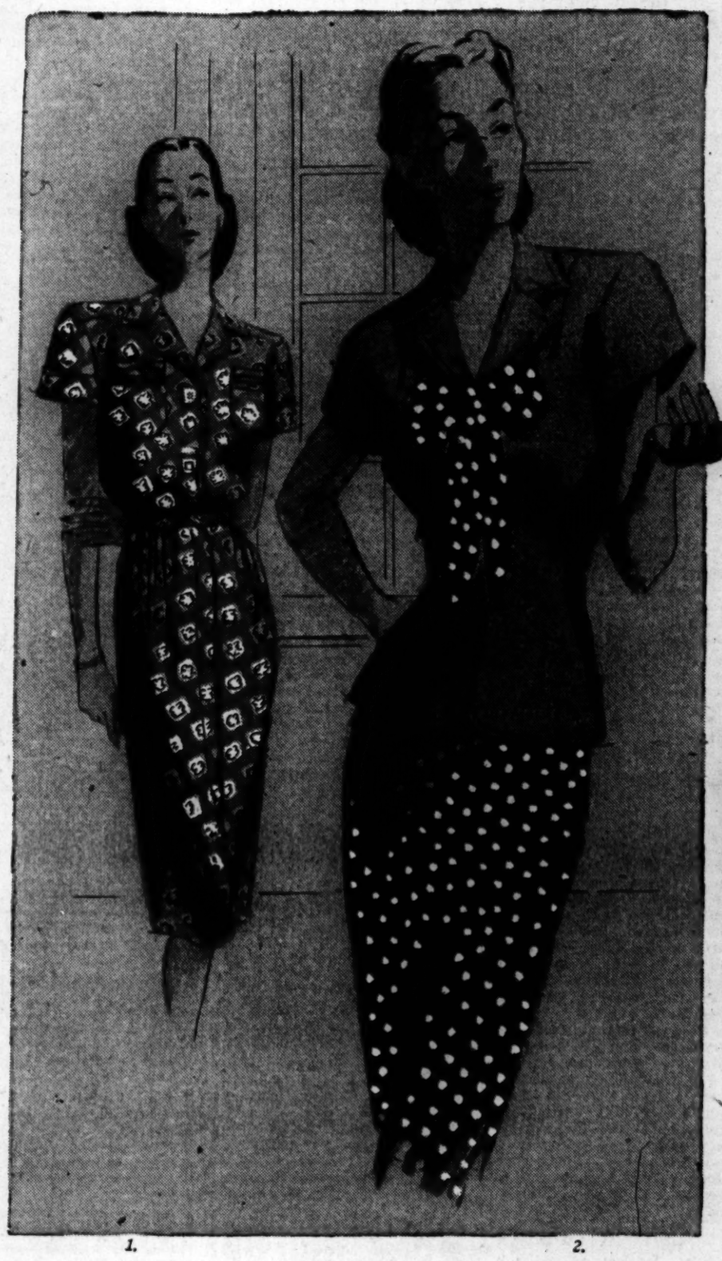
1. 2.

3. 4. 5.

1. "Irelin" Crown washable cotton in blue, gold and aqua. 14-20-40. **8.95**
2. Red or white butcher linen jacket with navy rayon crepe skirt. 10-18. **10.95**
3. Rayon jersey in black, red and blue. 14½-18½. **10.95**
4. Russian Cord Chambray in blue, red and brown. 12-20-40. **10.95**
5. Rayon sheer, tan with brown, grey with red, blue with navy. 16-20-40-44. **8.95**

*Mail and telephone orders filled while quantities last. Please state second color choice. State 2000.*

CARSON PIRIE SCOTT & Co. ★★

*Daytime Dresses, Third Floor, State.*

SUPerior 0200 Public Information Service
SUPerior 0260 Sports Bulletin Service
SUPerior 0100 Want Ads—General Business
3 Tribune Phone Numbers

# Chicago Daily Tribune

THE WORLD'S GREATEST NEWSPAPER

SECTION TWO
SPORTS MARKETS
Tuesday, Jan. 2, 1945. **** 17

# U. S. C., DUKE, AND TULSA WIN BOWL GAMES

## PRO FOOTBALL, BASEBALL SAFE FOR TIME BEING

### Tougher Prospects for 4-Fs: Byrnes.

Washington, D. C., Jan. 1 (AP).—James F. Byrnes, war mobilization director, indicated today that such sports as professional football and baseball are safe for the time being from any outright order suspending them during the war.

James F. Byrnes.

However, he outlined a program for tougher treatment of 4-F draft cases which may hit sports heavily—professional and amateur alike. And indirectly, it might close down sports as effectively as an order.

It is Byrnes' idea that 4-F's should be put in the army for limited service or steered into essential war plants, and that congress should provide legislation to permit this, if present regulations prove inadequate to solve the man power problems.

**Might Play in Off Time.**

The director of war mobilization and reconversion figures that if a football player with a bad eardrum can hear the quarter back he can hear the first sergeant, or at least the plant foreman.

Byrnes was unable to say what percentages of 4-F's might go into essential civilian jobs—where sports stars still might shine on the playing field in off time. The answer to that question may determine the future of sports while the war is on.

If the bulk of 4-F's should be put in the army and stay there the sports world would lose some important talent.

Byrnes let his views on sports and 4-F's be known at a news conference and in a report to President Roosevelt and congress on the work of his office.

Regarding the possibility of an order that would halt other sports, as horse and dog racing has been ordered stopped on Wednesday, Byrnes told reporters that "I have not given consideration to it at all."

**It Is Up to Congress.**

Nevertheless, he has been thinking over what should be done with 4,000,000 4-F's, and he said congress should consider whether to take all 4-F's into the services and assign them to things they can do.

It would be up to congress to determine, he said, whether all should go into the services and then some of them be transferred into war industry. Whether such transferees would be in uniform and who would be their boss also are questions congress will have to answer.

Asked whether it would be satisfactory to put 4-F's in war plants thru some control measure, instead of taking them into the services, Byrnes replied:

"That's what would happen thru any of the measures. I assume congress would say that if a man is in an essential war plant he should not be drafted into the service. If he is in a nonessential or less essential industry, he should be drafted for limited service and assigned to such duties as he could perform."

## De Paul Beats Illini, 63-56; 28 for Mikan

Champaign, Ill., Jan. 1 [Special].—The De Paul basketball team tonight defeated Illinois, 63 to 56. George Mikan, 6 foot 9 inch De Paul center, scored 28 points in 31 minutes, before fouling out with his team ahead 58-39. The Chicago team was ahead at the half, 39 to 32.

It was De Paul's ninth victory in 10 starts and reversed a previous game in which Illinois won, 43 to 40, in the Chicago Stadium.

The lead changed hands seven times before De Paul finally shot in front, 14 to 13, and stayed there.

| Illinois [56]. | B | F | P |
|---|---|---|---|
| Morton, f | 1 | 2 | 1 |
| Schnackenb'g, f | 1 | 0 | 3 |
| Judson, f | 4 | 2 | 4 |
| Staab, f-g | 0 | 0 | 2 |
| Orr, c-f | 4 | 5 | 4 |
| Delaney, c | 0 | 3 | 2 |
| Kersulis, c | 2 | 0 | 3 |
| Burmaster, g | 3 | 0 | 2 |
| Seyler, g | 2 | 1 | 4 |
| Kirk, g | 2 | 3 | 1 |
| Gedvilas, g | 1 | 0 | 0 |

| De Paul [63]. | B | F | P |
|---|---|---|---|
| DiBenedetto, f | 5 | 1 | 2 |
| Stumpf, f-g | 2 | 1 | 1 |
| Blackburn, f | 0 | 0 | 0 |
| G. Mikan, c | 10 | 8 | 5 |
| Phelan, c | 0 | 1 | 1 |
| Allen, g | 5 | 4 | 4 |
| Kachan, g | 1 | 0 | 5 |
| LaRochelle, g | 1 | 0 | 5 |

Free throws missed—Schnackenberg, Judson [2], Orr, Delaney, Seyler, Kirk Di Benedetto [4], Mikan [5], Phelan, Allen [2], Kachan. Officials—Ellis Veech [Illinois] and Glenn Adams [DePauw].

## 91,000 Watch Tennessee's 25 to 0 Defeat

### Easy for Trojans

| U. S. C. [25]. | | TENNESSEE [0]. |
|---|---|---|
| D. Hardy | L. E | Wildman |
| Ferraro | L. T | R. Dobelstein |
| Curtis | L. G | Asbury |
| Anlies | C | Morrow |
| Wall | R. G | B. Dobelstein |
| Pehar | R. T | Stewart |
| Callanan | R. E | Pike |
| Hardy | Q. B | Bevis |
| Morris | L. H | Stephens |
| Burnside | R. H | Stephenson |
| Whitehead | F. B | Major |

| | | | | |
|---|---|---|---|---|
| U. S. C. | 6 | 6 | 0 | 13—25 |
| Tennessee | 0 | 0 | 0 | 0— 0 |

Touchdowns—J. Callanan, Salata, J. Hardy, McLachlan.

Point after touchdown—West.

Substitutions: Trojans—Ends, McKenney, MacLachan, Salata; tackles, Music, Higgins; guards, McGinn, Anlies; center, Fortney; backs, Murphy, Gardner, Schlegal, Headley, G. Callahan, West, Davis.

Tennessee—End, Blessing; tackles, Edmonds, Murray, Faidousis, Bailey; guards, McKee, Steffy, Chadnock, McQuady; center, Miller; backs, Hoisclaw, Manning, Redding.

Coaches—Jeff Cravath [U. S. C.] and John Barnhill [Tennessee].

Pasadena, Cal., Jan. 1 (AP).—Southern California's Trojans whipped a fighting band of Tennessee Volunteers in the Rose bowl today, 25 to 0.

A crowd of 91,000 attended the 30th far western football fixture.

The westerners extended their unbroken string of post-season victories to eight despite a makeshift back field that sometimes missed its signals on the attack and muddled its defensive assignments.

As ever, the Trojans capitalized on their scoring opportunities. When the chips were down Quarter Back Jim Hardy came thru with two perfect touchdown passes and once crossed up the southerners by running over the goal on a hidden ball play.

**Tennessee Line Sparkles.**

Tennessee's line, outweighed 16 pounds to the man, was the big surprise of the day. It turned in a creditable performance and during the first half stymied the Trojan running game. In the later stages the Volunteer forwards showed the effects of the physical strain.

The boys from the south had the best back on the field, one Buster Stephens, and they accorded him some crisp blocking. He almost got away for touchdowns on two occasions.

But the Trojan man power situation was too much. They shoved the tiring Vols all over the field in the final period, scoring two touchdowns. The last score came with only 10 seconds left.

**They Stop the Clock.**

With the clock running out and the ball on the 1 yard mark, two Trojan substitutes went in and stopped the clock. The Trojans had exceeded their time allotment and the officials slapped on a five yard penalty. Hardy promptly fired a pass to Sub End Doug MacLachan.

Southern California had a touchdown before Tennessee could get the feel of the turf. On the fourth play of the game, Jim Callanan, Trojan right end, blocked Stephens' punt on the Vol 43, picked up the ball on the 38 and skipped across the goal untouched.

The Vols had the upper hand the rest of the first period. Their line actually outcharged the Trojans. Stephens once got away on a 38 yard jaunt around left end and his pass later to End Hugh Blessing in the open was marked for a touchdown until Blessing dropped the ball.

With six minutes left in the second quarter Hardy faked a run at right end, stopped, and fired a touchdown pass to End Paul Salata in the far left corner of the end zone.

**One Score Is Nullified.**

The Trojans lost a third touchdown in the second quarter as Salata stepped a few inches out of the sideline in the end zone in taking another pass from Hardy.

This was the worst beating ever suffered by a southern team in the Rose bowl. Tennessee lost to the Trojans here in 1940, 14 to 0.

Cravath said after the game that Tennessee was the best college team his boys had faced all season and that Guard Bob Dobelstein and Stephens ranked with the best college men he had seen. Of Hardy, Jeff said: "He is, in my book, one of the all-time great T formation quarter backs."

Statistics:

| | Tenn. | U. S. C. |
|---|---|---|
| Number of first downs | 8 | 15 |
| Net yards gained by rushing | 152 | 162 |
| Net yards gained by passing | 17 | 43 |
| Forward passes attempted | 14 | 15 |
| Forward passes completed | 3 | 5 |
| Forward passes intercepted | 1 | 0 |
| Average distance of punts | 32.20 | 32.63 |
| Yards all kicks returned | 123 | 128 |
| Times ball lost on fumbles | 1 | 1 |
| Yards lost by penalties | 35 | 25 |

## Tennessee State Beats Tuskegee Eleven, 13-0

Birmingham, Ala., Jan. 1 (AP).—Right Half Back William Bass and his Tennessee State colleagues proved too much for the Tuskegee institute eleven in the annual Vulcan bowl today, whipping the Alabama school, 13 to 0.

## In the WAKE of the NEWS

BY ARCH WARD.
[Chicago Tribune Press Service.]

MIAMI BEACH, Fla., Jan. 1.—Tom McCormick, a star for the Oakland [Cal.] hockey sextet, sends all the cigarets he can lay his hands on to an unnamed German soldier, who is a prisoner of war in England. . . . McCormick, who has a medical discharge from the royal Canadian air force, was shot down in his plane during the Dieppe raid. . . . He was dazed and on the verge of drowning when the German, who had been captured in the raid, pulled him into a small boat. . . . Los Angeles boxing fans are very unfortunate. . . . Now, it is reported, they may have to sit thru a match involving Tony Galento and a soldier named Al Hart. . . . Abe Coleman, the wrestler, weighs 200 pounds, altho he is only 5 feet 6 inches tall. . . . Lt. James Currie, star guard on Northwestern's 1939 basketball squad, is an officer on a PC boat, last reported in the Mediterranean area. . . . Gus Mancuso, released by the New York Giants, has been offered the management of the Richmond Piedmont league club. . . . Only once has a football lineman been awarded the Heisman trophy. . . . The recipient was Larry Kelly, the famous Yale end. . . . Recently two army medical officers—Brick Muller and Brodie Stephens—heroes of that oft discussed 72 yard pass play in the 1921 Rose bowl game, met in the war zone. . . . They heard today's Tennessee-Southern California contest by short wave. . . . Bob Weld, star back at the University of Minnesota in 1936-'37, has been commissioned a second lieutenant in the marine corps at Quantico, Va.

Ernie Lombardi came home from his West Oakland [Cal.] war plant job the other evening to discover that his bride had gone out that afternoon and purchased a new home in North Oakland. . . . Eddie Muller, veteran boxing writer for the San Francisco Examiner, takes his job so seriously that he spends an hour each morning skipping rope, shadow boxing, and hoisting weights in a local gymnasium. . . . Bernard Docusen, young Filipino boxer, received $2,000.42 for boxing six rounds with Jackie Graves of Minneapolis in New Orleans. . . . The purse is a record for preliminaries in that city. . . . Joe McCarthy has had only one second division club in his long managerial career. . . . That was at Louisville in the American association in 1922. . . . Branch Rickey calls Frenchy Bordagaray the "best bad third baseman in the history of baseball." . . . Harry Hieken, who was known as K. O. Brown when he was fighting professionally, has taken charge of a San Francisco gymnasium. . . . Harry was clubhouse boy for the St. Louis Cardinals in their Gas House days. . . . The American is known as the sluggers' league, which hardly tallies with the fact that Bill Nicholson led the National in runs batted in with 122 while Vern Stephens, top man in the junior circuit, had only 109.

**Glasow's Gloombusters.**

Now that income tax forms are being simplified, something should

be done about making it easier to fill out the check.

One New Year resolve
Is as weak as another;
They go in one year
And out the other.
Good motto for some of our so-called statesmen: When in Washington do as Washington did.
—Arnold Glasow.

* *

**Daffynitions.**

Seabee—A soldier in a navy uniform with marine training doing civilian work at WPA wages.—Henry L. Stone, C M 1/C.

Half back—An evening gown.—Blondie from South Paulina.

* *

**It Takes All Kinds.**

A fan dancer is a nudist with a cooling system.—Sgt. Mike Rapchak.

Reports from the Pacific area indicate that MacArthur did his Christmas mauling early.—The Creek Fisher.

The straight and narrow path has not yet developed enough traffic to require a four-lane highway.—Rover.

* *

**Pet Peeves.**

People who leave pointless pencils lying around where I can find them.—B. L. Bruce.

Members of the family who squeeze the tooth paste from the wrong end.—The Riverside Redhead.

* *

**Famous Last Words.**

Call some time—don't forget.—Paula.

Now, baby, be reasonable. All I did was ask you to take that lampshade off your head before we go out.—Sagacious.

* *

**Add Similes.**

As proud as parents at an entertainment in which their own children have a part.—Gunny from Wisconsin.

As forlorn as a Christmas tree in an ash can.—Skinnay.

As philosophical as a drunk.—Dreamy.

* *

**A Question.**

*What will your days unfold,*
*Nineteen forty-five,*
*As war's deepened thunder*
*Tells of life torn asunder,*
*Must the sad tale be retold?*

*May God our fears assuage,*
*Nineteen forty-five,*
*If the light of hope be dim,*
*And pledge undying faith in Him,*
*Inscribed on each day's page.*
—Morris De Camp.

[Continued on next page, column 1]

## Wings Whip Hawks, 4 to 2, Before 12,268

### Same as 1944

| CHICAGO [2]. | | DETROIT [4]. |
|---|---|---|
| Karakas | G | Lumley |
| Field | L. D. | Quackenbush |
| Cooper | R. D. | Jackson |
| Dahlstrom | C | Armstrong |
| Horeck | L. W. | Liscombe |
| Harms | R. W. | E. Bruneteau |

SPARES.

Chicago—Smith, Purpur, Check, Mosienko, Thoms, Brayshaw, Seiberi, Mitchell.
Detroit—Simon, Hollett, Howe, E. Bruneteau, McAtee, Carveth, Lindsay, Wochy.

FIRST PERIOD.

Scoring—Mosienko [Dahlstrom], 3:51.
Penalties—Simon [Major], Horeck, Cooper.

SECOND PERIOD.

Scoring—Wochy [Hollett-Carveth], 7:46; Howe [M. Bruneteau-Simon], 19:56.
Penalty—Jackson.

THIRD PERIOD.

Scoring—Smith [Mosienko-Thomas], 11:18; Liscombe [Armstrong], 15:16; Armstrong [Hollett-Carveth], 18:59.
Penalties—Seiberi.

Referee—Bill Chadwick. Linesmen—Steve Meuris and Joe Springer.

BY EDWARD BURNS.

The Detroit Red Wings, a half game out of the National Hockey league lead, last night won their first victory in Chicago in a season and a half, 4 to 2, which probably wasn't so remarkable as the fact 12,268 frostbitten enthusiasts braved the zero wave and paid dough to see them do it.

The Blackhawks, playing their third game in as many nights, gave a good account of themselves against the team from which they had won two of the three victories the Chicagoans have to show for their 22 matches this season. They led, 1 to 0, in the eighth minute of the second period, and possessed a 2 to 2 tie going into the last five minutes of the contest.

**Liscombe Breaks 2 to 2 Tie.**

The 2 to 2 tie was broken by Carl Liscombe in 15:16 and another goal by Murray Armstrong gave the visitors the marker they didn't need in 18:59 of the third period, a minute and a second before the show ended.

Bill Mosienko opened the scoring for the evening when he tallied at 3:51 of the first period and the customers were given an added thrill a few minutes later when Cully Simon of the Wings spilled Pete Horeck, then leaped on him and started to pummel the Hawk winger. Simon drew a five minute penalty and Horeck a two minute.

**Smith Scores for Hawks.**

Steve Wochy's long shot tied the score at 1 to 1 in 7:48 of the second period and the visitors waited until four seconds before the period ended to take a 2 to 1 lead. Syd Howe sent the puck past Goalie Mike Karakas with Mud Bruneteau and Simon earning assists.

Clint Smith effected a 2 to 2 tie when he scored in 11:18 of the final period with the assistance of Mosienko and Bill Thoms. Then came the game wrecking effort of Liscombe, assisted by Armstrong, and Armstrong's insurance tally.

[Continued on next page, column 1]

## CRIMSON TIDE LOSES, 29 TO 26, TO BLUE DEVILS

### 72,000 Watch Free Scoring Duel.

### Sweet Battle

| DUKE [29]. | | ALABAMA [26]. |
|---|---|---|
| Jones | L. E | R. Jones |
| Hardison | L. T | Whitley |
| Sink | L. G | Wozniak |
| Crowder | C | Mancha |
| Knotis | R. G | Green |
| Irwin | R. T | Edwards |
| Harry | R. E | McConville |
| Krisza | Q. B | Self |
| Carner | L. H | Gilmer |
| Clark | R. H | Tew |
| Davis | F. B | Hodges |

| | | | | |
|---|---|---|---|---|
| Alabama | 12 | 7 | 0 | 7—26 |
| Duke | 7 | 6 | 7 | 9—29 |

Touchdowns—Clark [2], Davis [2], Hodges. Ralph Jones [2], Morrow.

Points after touchdowns—Raether [3], Morrow [2].

Safety—Gilmer.

Substitutions: Duke—End, Raether; tackle, Elsenberg; guards, Leithelser, Perini; center, Sharkey; backs, Lewis, Bob Smith, Stephans, Haggerty, Harry Spears, Jim Larue.

Alabama—End, Fields; tackles, Edwards, Cassidy; guards, Fillipine, Conway; backs, Morrow, Grant, Albright, Wade, Robertson.

Referee—J. D. Thomason [Georgia]. Umpire—Gus Tebell [Wisconsin]. Field judge—George Proctor [Virginia Polytechnic institute]. Head linesman—George Gardner [Georgia Tech].

Coaches—Frank Thomas [Alabama] and Eddie Cameron [Duke].

BY WILFRID SMITH.
[Chicago Tribune Press Service.]

New Orleans, La., Jan. 1.—Duke's Blue Devils scored on their first four plays this afternoon in the Sugar bowl. They scored on their last two and on these six plays were founded Duke's victory over the University of Alabama, 29 to 26, in possibly the most thrilling of the 11 New Orleans New Year's day contests which broke the scoring record for the series.

Each team made four touchdowns, but Duke kicked accurately for three points to Alabama's two. This difference, after the lead had alternated for three periods, dictated the strategy by which Alabama gave Duke two points by intentional safety and eventually received a three point licking instead of defeat by the narrowest of margins.

Without Duke's first scoring surge, which surprised the capacity crowd of 72,000, the Blue Devils probably could not have won. Obviously they needed the touchdown in the final three minutes. But in the intervening 55 minutes the fierceness of competition and the success of Alabama's air attack as opposed to Duke's winning power drives sent the thousands to emotional heights only possible in a high, free scoring football battle waged under excellent weather conditions.

**Gilmer Passes 30 Yards.**

Even after Duke had smashed 39 yards on its final two plays to lead, 29 to 26, a battered, tired Alabama eleven went from its own 22 yard line to Duke's 26, where Ralph Jones, 'Bama end, was run down after a 30 yard pass from Harry Gilmer. Jones, who earlier had scored twice, almost was away, but such a climax was not to occur. And this Sugar bowl contest needed no such conclusion.

The outline of this game is Duke's power against Alabama's passes. The characters are Tom Davis and George Clark, hard hitting backs, for Duke, and Harry Gilmer and Ralph Jones for Alabama. Gilmer's passing, two of which were made after leaping runs and gained 42 yards each, was phenomenal. Jones was terrific as an offensive end.

Duke had power and thus held the ball for 70 plays from scrimmage to 38 for Alabama. But the Crimson had Gilmer who today completed 8 passes in as many trials for 132 yards. One failed to gain and a screen pass, altho completed, lost a yard, but two tosses to Jones scored and others set up a third touchdown.

**Duke Takes 20-19 Lead.**

After Duke's initial touchdown Alabama scored twice in the opening period and again in the second for a 19 to 7 advantage. The Blue Devils rallied to finish the half trailing 19 to 13. Midway in the third quarter Davis led Duke 64 yards to the Alabama goal. He carried the ball 11 times in 12 plays and the last six were required to cover only 12 yards. With Harold Raether's kick for the point, Duke was in front, 20 to 19.

Alabama then deliberately made no effort to score, fearing Duke's retaliatory power. The Tide waited for a break and got it. Less than 10 minutes of the fourth quarter was left when Hugh Morrow, Tide quarter back, intercepted Cliff Lewis' pass in flat territory at Duke's left flank. Morrow sped 75

[Continued on next page, column 2]

FIRST FOOTBALL OF 1945

Things are looking bright—but only momentarily—for Georgia Tech as Frank Broyles makes 8 yard gain in yesterday's Orange bowl football game in Miami, Fla. Al Kowalski of Tulsa makes the tackle. The westerners won, 26 to 12. [Associated Press Wirephotos.]

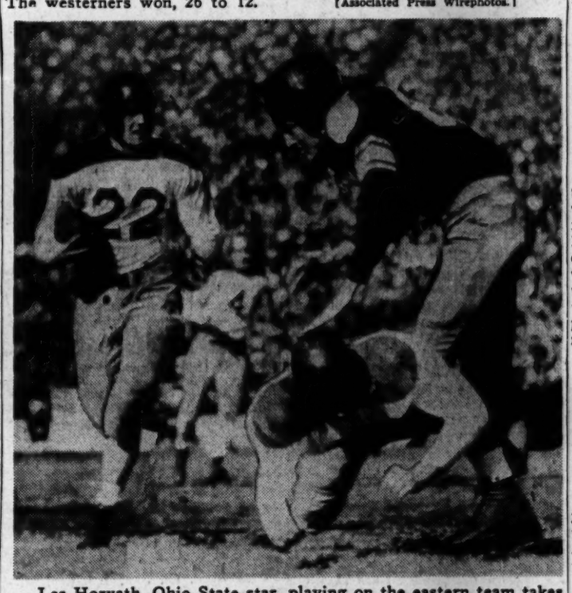

Les Horvath, Ohio State star, playing on the eastern team takes advantage of some neat blocking by a teammate to make a short gain in East-West charity game in San Francisco, won by the West, 13-7.

## SENN FIVE BEATS GAGE PARK FOR CROWN, 37 TO 33

### Tourney Scores

YESTERDAY'S RESULTS.
STAGG TOURNAMENT.
Third Place.
Waller, 36; Wells, 33.
Championship Game.
Senn, 37; Gage Park, 33.
WAUKEGAN TOURNAMENT.
Semi-Finals.
Freeport, 31; Waukegan, 23.
Dundee, 57; Thornton [Harvey], 37.
Championship.
Freeport, 41; Dundee, 30.
Consolation.
Waukegan, 50; Thornton, 32.

BY DAVID CONDON.

Play in the 25th University of Chicago interscholastic basketball tournament concluded in the Maroon fieldhouse yesterday with Senn High school's Bulldogs defeating Gage Park, 37 to 33, for the championship.

Waller rallied to defeat Wells, 36 to 33, in the game for third place, altho Tom Hoffman, Wells forward, scored 21 points.

The Bulldogs, whose path to the title was marked with upset victories in the quarter-finals and semi-finals, succeeds Du Sable, which won the tournament in 1941, last year the meet was held before war forced a three year suspension. The loss was Gage Park's first defeat of the season.

Survivors of a field of 34 which started to play 11 days ago, Senn and Gage Park exchanged leads several times in the fast moving first quarter that had the crowd of 3,200, mostly high school students, constantly standing to see the action. Senn led, 12 to 11, at the end of the period.

**Owls Check Senn Attack.**

Gage Park reclaimed the lead in the second quarter, going ahead, 14 to 12, and eventually leading, 17 to 15, at the half. The Senn offense

[Continued on next page, column 3]

### Bowl Games

YESTERDAY'S RESULTS.
ROSE BOWL.
Southern California, 25; Tennessee, 0.
ORANGE BOWL.
Tulsa, 26; Georgia Tech, 12.
SUGAR BOWL.
Duke, 29; Alabama, 26.
SUN BOWL.
Southwestern Texas, 35; U. of Mexico, 0.
COTTON BOWL.
Oklahoma Aggies, 34; Texas Christian, 0.
SPAGHETTI BOWL.
5th Army, 20; 12th Air Force, 0.
EAST-WEST BOWL.
West, 13; East, 7.
VULCAN BOWL.
Tennessee State, 13; Tuskegee, 0.

## GEORGIA TECH 26 TO 12 VICTIM OF S. W. ELEVEN

### 30,000 See Battle in Miami.

### Hurricane Roars

| TULSA [26]. | | GEORGIA TECH [12]. |
|---|---|---|
| White | L. E | Daniel |
| Burgeis | L. T | Glenn |
| Jones | L. G | Phillips |
| Prewitt | C | Duke |
| Buda | R. G | Hills |
| Stanley | R. T | Gaines |
| Goodnight | R. E | Tinsley |
| Kowalski | Q. B | McIntosh |
| Moss | L. H | Broyles |
| Shedlosky | R. H | Mathews |
| Wilson | F. B | Williams |

| | | | | |
|---|---|---|---|---|
| Tulsa | 14 | 0 | 12 | 0—26 |
| Georgia Tech | 0 | 0 | 6 | 6—12 |

Touchdowns—Shedlosky [2]; White, Wilson, McIntosh, Taylor.

Points after touchdowns—Moss [2].

Substitutions—Tulsa: Ends, Thomas, Luhn, Bray, Jarrett, Swaney; tackles, Legreca, Collins, Grigg; guards, Bloom, D. Jones, Morgan; Thomas; center, Schmidt; backs, C. Mitchell, Moseley, Berkin, Stuart, Wade A. Smith, Boone Walker.

Georgia Tech.: Ends, J. Wilson, Enders, Murdock; tackles, Dumbach, Davis; guards, Parchgott, L. Bowen; center, Holtzinger; backs, A. Bowen, Taylor, Logan, Ritter, Helser.

Referee—K. C. Gerard [Illinois]. Umpire—Frank Moon [Nebraska]. Head linesman—B. W. Hackney [South Carolina]. Field judge—A. L. Haskins [Oklahoma].

Coaches—Henry Frnka [Tulsa], W. A. Alexander [Georgia Tech.].

BY ARCH WARD.
[Chicago Tribune Press Service.]

Miami, Fla., Jan. 1.—Oklahoma, where the wind comes sweeping down the plain, has a football team that today practically swept the strongest team in the Southeastern conference right out of Florida's famous Orange bowl.

The University of Tulsa, with two great bursts of scoring power, whipped Georgia Tech, 26 to 12, before a capacity crowd of 30,000 in Miami's 11th annual New Year's day gridiron spectacle. The game was played in 76 degree temperature under cloudless skies. The day maintained the tradition of the enterprise, which never has had a drop of rain to mar the setting.

**Avenge 1944 Bowl Defeat.**

It was apparent after the first four minutes of play that Georgia Tech today was no match for the team it had defeated in the Sugar bowl a year ago by two points. Tulsa had decisive advantages in weight, speed, and experience.

The Oklahomans marched 65 yards for a touchdown after taking the opening kick-off with a demonstration of running power and forward passing excellence beautiful to behold. They scored again in the first quarter by catching the Tech secondary fast asleep on a fake pass play. The play started from the Georgians' 8 yard line, Perry Moss, one of the most versatile players on the field, faking a pass then handing the ball to Ed Shedlosky who sped around his left end unmolested for a touchdown.

**Speed Up Scoring Tempo.**

Those two tallies made up the scoring for the first half, but the tempo picked up when the teams returned from intermission and three touchdowns were scored in five and one-half minutes, two by Tulsa and one by Tech.

While Tech never had a chance to win the game, it fared better in the statistics than in the point totals. The Yellow Jackets earned 16 first downs to Tulsa's 14, most of which came by passing. Tulsa had a margin of 180 yards to 36 from scrimmage, but couldn't match Tech in the air. The Georgians, due mainly to Frank Broyles' accuracy, completed 18 of their 34 aerials for a total gain of 304 yards. Tulsa clicked with six in 15 efforts for 137 yards.

Rumsey Taylor was the only Georgia back who could gain with consistency. He lugged the ball 11 times for 37 yards. Tulsa had a full back named Camp Wilson who averaged 5 yards per try, not including his 90 yard trip for a touchdown after receiving a Tech kick-off, which doesn't count in gains from scrimmage. Another Tulsa back, Bobby Jack Stuart, a freshman, averaged 6.2 yards in 13 ball carrying efforts.

**New High in Showmanship.**

Always an eye filling, multicolored spectacle, this year's pageant set a new high in showmanship. It was described by the announcer as a rhythmic picture in technicolor, which ought to attract the attention of Hollywood, provided any one in California thinks anything in Florida is worth imitating. The climax of the between halves ceremony brought the formal introduction of the Orange bowl queen, Miss Vernell Bush, who was escorted onto the field atop a bowl filled with oranges. The band was composed of 750 high school musicians recruited from 12 units.

Statistics:

| | Ga. Tech. | Tulsa. |
|---|---|---|
| Number of first downs | 16 | 14 |
| Number of rushes— | | |
| Yards gained by rushing | 71 | 190 |
| Yards lost by rushing | 35 | 10 |
| Net yards gained by rushing | 36 | 180 |
| Net yards gained by passing | 304 | 137 |
| Forward passes attempted | 34 | 15 |
| Forward passes completed | 18 | 6 |
| Forward passes intercepted by | 0 | 2 |
| Number of punts | 4 | 5 |
| Average distance of punts | 35 | 34 |
| Number of kick-offs | 3 | 5 |
| Average distance of kick-offs | 36 | 55 |
| Yards kick-offs returned | 116 | 90 |
| Number of fumbles | 7 | 2 |
| Times ball lost on fumbles | 3 | 1 |
| Number of penalties against | 1 | 4 |
| Yards lost by penalties | 15 | 41 |

## West Eleven Rallies for 13 to 7 Victory

### West Is Best

| EAST [7]. | | WEST [13]. |
|---|---|---|
| Mead [Wis.] | L. E | Roderick [Wash.] |
| Siklich [Minn.] | L. T | McClure [Nev.] |
| Serpico [Illinois] | L. G | Paul [U. C. L. A.] |
| Szymanski [N. D.] | C | Harding [Cal.] |
| Hackett [O. State] | R. G | Roberts [Coast Gd.] |
| Savitsky [Penn.] | R. T | Moncrief [A. & M.] |
| Harrison [S. C.] | R. E | Wooten [Okla.] |
| Doncewics [N. D.] | Q. B | Wier'd [U.C.L.A.] |
| Horvath [O. State] | L. H | Heap [S.F.C.G.] |
| Kelly [N. D.] | R. H | Hall [4th A. Force] |
| Kulbitski [Minn.] | F. B | Kennedy [34 A. F.] |

| | | | | |
|---|---|---|---|---|
| East | 7 | 0 | 0 | 0— 7 |
| West | 0 | 0 | 0 | 13—13 |

Touchdowns—Mead, Kennedy, Waterfield.

Points after touchdowns—Kekeris, Hughes.

Substitutes: East—Ends, Marcotte [Minnesota], Brogger [Michigan State]; tackles, Hughes [Purdue], Podgorsky [Lafayette]; guards, Canavandy [Indiana], Ciolli [Indiana], Razil [Pittsburgh]; center, Bujan [Illinois]; backs, Breslin [Michigan State], Flanagan [Ohio State], Girard [Wisconsin], Bruggo [Ohio State], Walthall [West Virginia].

West—Ends, Howell [Texas A. & M.], Westrum [Coast Guard Pilots]; tackles, Kekeris [Missouri], Oakland [Utah], Bryant [4th Air Force]; guards, Ratio [Alameda Coast Guard], Schneider [Denver]; center, Harding [California]; backs, O'Connor [St. Mary's], Scott [Texas A. & M.], Merritt [Alameda Coast Guard], Ottele [Washington], Fischer [Texas].

San Francisco, Cal., Jan. 1 [Special].—Bob Waterfield of U. C. L. A. caught a forward pass from Washington State's Bob Kennedy, raced 13 yards around defensive right end, and dove into the end zone just ahead of Les Horvath's tackle. This touchdown and a successful kick for the point, with three minutes remaining, gave the West a 13 to 7 victory over the East before 60,000 in the 20th Shrine New Year's day football game this afternoon.

It was an uphill fight almost all the way for the West, which yielded a touchdown in the first quarter when Notre Dame's Frank Dancewicz hurled a 22 yard scoring pass to Jack Mead of Wisconsin. Tom Hughes, another Badger, kicked the point for a 7 to 0 lead which stood up until the dynamic fourth period.

**He Takes Horvath Along.**

Horvath, the Ohio State star who was the Western conference's most valuable player in the 1944 season, also felt the full impact of the first touchdown the aroused westerners scored on 13 plays in a 64 yard march earlier in the fourth period.

This drive started when Dick Ottele of Washington and Laverne Merritt, a service man, alternated in rushing plays. When the East's 27 yard line was reached, this pair was replaced by Waterfield and Kennedy. It was third down and 10 yards to go. Kennedy struck thru

[Continued on next page, column 4]

### Fight Decisions

LAST NIGHT.
At Milwaukee, Wis.—Juste Fontaine beat Maxie Shapiro [10]; Gene Gadjill beat Jimmy Sherrer [8]; Mickey Quack beat Chief Red Cloud [8]; John Flanagan knocked out Jack Talmer [4]; Walter Holbs and Eddie Simmons drew [5].

MOON MULLINS

PHOOEY!
HELP! I'VE BEEN POISONED!
MERCY! WHAT'S IN THIS SOUP- ARSENIC?
I TRIED TO TELL MAMIE THAT UNCLE ELMO WAS MIXIN' GLUE IN THE SOUP KETTLE BUT SHE WOULDN'T LISTEN TO ME.
PSST- DIDN'T I TELL YOU THAT SOUP TASTED LIKE GLUE - BUT NO- YOU KEPT SAYING, IT'S THE SEASONING, WILLIE - IT'S THE SEASONING.
Reg. U. S. Pat. Off. Copyright, 1945, by News Syndicate Co Inc.

# AGGIES TRIUMPH OVER FROGS, 34-0, IN COTTON BOWL

## Oklahoma Eleven Holds 21-0 Lead at Half.

### No Argument

| OKLA. AGGIES [34]. | | | | | T. C. U. [0]. |
|---|---|---|---|---|---|
| Armstrong | | | L. E. | | Gibson |
| Foster | | | L. T. | | Rose |
| Colhouer | | | L. G. | | Cooke |
| Gallin | | | C. | | Cooper |
| Fulk | | | R. G. | | Smith |
| Riddle | | | R. T. | | Flowers |
| G. Moore | | | R. E. | | Mullins |
| Watson | | | Q. B. | | Hadaway |
| Fenimore | | | L. H. | | Rogers |
| Hankins | | | R. H. | | Raff |
| Spavital | | | F. B. | | Cox |
| Oklahoma A. and M. | 14 | 0 | 7 | 13 | —34 |
| Texas Christian | 0 | 0 | 0 | 0 | — 0 |

Touchdowns—Fenimore [2], Spavital, Thomas, Creager.
Points after touchdown—Creager [4].
Substitutions: Oklahoma A. and M.—Ends, Patton, Brewton, Lipe, Rhoades, Griffin; tackles, Tait, Grissom, Hodges, Oaks, Barger; guards, Weaver, Duckett, Lynch, Fowler, Gay DeMoss; centers, Wilkerson, Foran; backs, Stafford, B. Moore, Thomas, Walker, Rozell, Creager, Conner, Karraker, Peterson, Cohimia, Bradford, Cope.
Texas Christian—Ends, Buschman, Garren, Bland; tackles, Smalley, Cohagan; guards, Kohler, Gallagher; center, Pannell; backs, Jackson, Mason, Harrelson, Busby.
Referee—Harry Viner [Missouri]. Umpire—John Waldorf [Missouri]. Field judge—Bat Masterson [Oklahoma]. Head linesman—W. L. Penberthy [Ohio State].
Coaches—Lee R. Meyer [Texas Christian] and Jim Lookabaugh [Oklahoma A. & M.].

Dallas, Tex., Jan. 1 (AP).—The Oklahoma Aggies dealt Texas Christian's Horned Frogs the worst defeat ever absorbed by a team in the Cotton bowl today as Bob Fenimore led the Cowboys to a 34 to 0 rout. The Frogs did not get past midfield until the second half and never even remotely threatened to score.

Bob scored two touchdowns and gave a fancy exhibition of running, passing and punting for the crowd of 37,500.

Jim Spavital got one touchdown on a 51 yard dash thru center and Reserve Backs Joe Thomas and Mack Creager made the other two. Creager added four extra points.

The speedy, hard hitting Aggies covered 295 yards on the ground and 199 in the air while limiting the Frogs to a total of 105 of which 74 was by rushing.

| | Aggies. | T. C. U. |
|---|---|---|
| Number of first downs | 20 | 5 |
| Yards gained by rushing | 295 | 74 |
| Net yards gained by passing | 199 | 31 |
| Forward passes attempted | 17 | 10 |
| Forward passes completed | 9 | 3 |
| Average distance of punts | 34 | 31 |
| Forward passes intercepted | 1 | 1 |
| Yards lost by penalties | 75 | 25 |

# Angelucci to Battle Sopko at Marigold

Mike Sopko, Indiana Harbor middleweight, will make his debut as a main event principal when he meets Lou Angelucci of South Chicago in an eight round bout tonight in Marigold Gardens, Broadway and Grace st.

Sopko gained the chance by knocking out James [Smyles] Wilson in the second round in the north side club last Tuesday. Previously he stopped Joe Harris of Cincinnati and scored an impressive victory over Jimmy Pierce of West Allis, Wis., in Milwaukee.

Art McWhorter, light heavyweight stablemate of Sopko, from Gary, is matched with Curly Denton of Cincinnati in a six round semi-windup. Denton, who upset Corp. Buddy Rose in Indianapolis two weeks ago, will be making his first Chicago appearance.

Eight Catholic Youth Organization boxing champions will leave today for Kansas City, where they will meet an all-star Kansas City team Thursday in the Kansas City Municipal auditorium in an infantile paralysis fund benefit.

The C. Y. O. boxers are: Jackie Boyd, 112 pounds; Tony Kim, 118 pounds; Joe Plummer, 126 pounds; Lloyd Watts, 126 pounds; Joe Costello, 135 pounds; Abe Lee, 147 pounds; Curtis McDaniel, 160 pounds; and Don Philbin, 175 pounds.

The C. Y. O. team will be accompanied by Rev. Walter Chelminski, Louis Radzienda, C. Y. O. boxing director, and Dick Fitzpatrick, C. Y. O. boxing coach.

## In the WAKE of the NEWS

[Continued from first sport page.]

**A Headline I've Never Expect to See.**
F. D. R. Appoints Sewell Avery Secretary of Labor.—Sarbee from Gawgia.

* *

The Wake Depends Help!
Upon Its Friends. Help!

* *

**My Secret Ambition.**
To do a little darning for the Dolly with the hole in her stocking.
—P. A. L.

* *

**New Year's Wish.**
Now that '44 has been decoded
And your face a new year uncorroded,
Let this southern gent wish
That good luck be your dish
And that your '45 be well loaded.
—Teenas Cheney, Salisbury, N. C.

* *

**Do You Remember 'Way Back When:**
As a special treat, grandma would scrape a turnip for you and how good it tasted?—Edie May from Ioway.

In the early days of radio, the long distance hound would freeze his ear to the loud speaker while he awaited a station identification?—Oomph Woodere.

A pair of civil war cannon and two piles of cannon balls stood in front of most courthouses?—Zaida Jones Blaine.

A billion dollars was an incredible sum?—Edward R. Jensen.

**Ten Years Ago Today**—Clark Shaughnessy was offered the football coaching post at Harvard. . . . Purdue defeated Marquette, 44 to 35, for its sixth straight basketball victory. . . . Don Faurot was named head football coach at the University of Missouri.

# *Duke Defeats Alabama in Sugar Bowl*

[Continued from first sport page.]

yards down the south side line behind finely placed interference. Morrow himself kicked the point and Alabama led, 26 to 20.

Could Alabama stand off Duke's power for 10 minutes? The Tide was penalized 5 yards for delay at the kickoff, stopped the return run on Duke's 46. Then the Blue Devils roared to Alabama's 9 yard line in seven plays, five by Davis. Davis plunged four more times but Alabama held and took the ball on downs inches from its goal.

**Duke Gains 2 Points on Safety.**

Gilmer stepped back into his end zone in punt formation. He took the center's pass and dropped to the ground for a safety. Alabama then led, 26 to 22, but rules require a kick-off or punt from Alabama's 20 yard line. And this play—which few may have appreciated—makes all players on both teams on side. Any one can recover the ball.

Gilmer punted high and short. There was a chance Alabama might get the ball and if it did only three minutes remained. The ball came down just in front of an Alabama man but bounded sharply ahead. Alabama could not recover. Clark of Duke came back to Alabama's 39 yard line.

'Bamas' tiring line was no match for Davis and Clark. Davis swept around defensive right end for 19 yards. Clark negotiated the other flank and ran to the goal. Raether's last kick for the point established the 29 to 26 score.

Alabama still countered with a desperate bid, reached Duke's 26 yard line but time expired on the play. Statistics:

| | Ala. | Duke. |
|---|---|---|
| Number of first downs | 8 | 19 |
| Net yards gained by rushing | 107 | 317 |
| Net yards gained by passing | 143 | 47 |
| Forward passes attempted | 8 | 8 |
| Forward passes completed | 8 | 5 |
| Forward passes intercepted | 1 | 0 |
| Number of punts | 5 | 4 |
| Average distance of punts | 35 | 34 |
| Times ball lost on fumbles | 1 | 1 |
| Number of penalties against | 1 | 1 |
| Yards lost by penalties | 6 | 5 |

# N. U. Paper Is a 2-Party Line for G. I.s

BY EDWARD PRELL.

Northwestern university maintains a party line with the boys who went from its athletic fields to the battlefields. The party line trick is accomplished by the Wildcat News, a 10 page mimeographed monthly newspaper containing no advertising and an increasing circulation which now has reached 700.

No editor, going all the way back to Horace Greeley, ever took more pride in his product than does Walter Paulison, founder and publisher of the Wildcat News. The publication, which goes to the Wildcats' fighting men 'round the globe, serves a double purpose, also getting information from the subscribers. With each edition Editor Paulison inserts a questionnaire on which the boys write of their recent experiences. In this way the fighting men keep tab on Northwestern's doings and the university obtains up to date information on its fighting men.

**Thrill Is Mutual.**

"We sometimes wonder if we don't get more of a thrill learning about the fellows' experience than they do in getting the report from home," says Paulison. "The coaches really eat up the news from our soldiers and sailors."

Paulison's editorial star is Frank Hill, the track coach, who conducts a column called Covering the Home Front. Hill gives it a light touch and, judging from the fan mail, the column has a terrific appeal. Seven of the pages are devoted to letters from the Wildcat fighters, who thus learn of one another's activities.

In the fall of 1942 the Northwestern athletic department sent out football programs to its former athletes in the service. There was such an enthusiastic response to this that Paulison and Kenneth L. [Tug] Wilson, athletic director, hit upon the plan for a regular publication.

"I would say 75 per cent of our circulation goes overseas," says Paulison. At last report, 12 former Wildcats had lost their lives in service.

The check on the fighters' whereabouts, made possible by the questionnaire, reveals that Ike Kepford, Ollie [Red] Hahnenstein, and John R. Galvin, all junior grade navy lieutenants, have served on the same ship. Kepford, one of the earlier heroes of the Pacific war, now is in this country.

**Galvin Mows 'Em Down.**

Galvin, who never rose above the intramural class as an athlete, isn't doing badly himself, as witness this recent report:

"Red Hahnenstein just reported aboard our carrier as a flight deck officer. Had a little luck lately—on Sept. 21 I got two Jap Zeros; on Oct. 12 I got three new type Jap fighters, and yesterday I got two Jap bombers and damaged two more."

Communications to the Wildcat News reveal that the boys have a fine sense of humor.

Here's one from Hahnenstein, who ended his football career in 1941:

"At least I've made the first team and am seeing what's what out here. The Japs scare hell out of us but don't seem to do much damage—at least to us. These flattops sure are swell duty, only you can get lost aboard them so easily."

Alan Pick, who kicked a field goal against Texas for a 3 to 0 victory in 1942, reports thusly:

"We have been busier than that traditional one-armed paper hanger. We were in the thick of it taking MacArthur back. It was tougher than Notre Dame and Minnesota combined. Ran into Lt. Ed Wendt who was a gridder back in '34. Have seen Ralph Isaacson [basketball '43] and several other N. U. men in the past few days. Familiar faces are really a Godsend."

## Daily Doubles

TROPICAL PARK.
Iced Over and Brace Play.....$71.60
FAIR GROUNDS.
Hasty Heels and Super.....$77
HAVANA.
Fresumida and Boosel.....$19.80

# SENN FIVE BEATS GAGE PARK FOR CROWN, 37 TO 33

[Continued from first sport page.]

failed to score a field goal in the period.

Senn was ahead, 20 to 17, in the third quarter as Frank Walters scored two free throws and Len Pearson followed with a field goal. By the end of the quarter Senn had increased its advantage to four points and was leading, 28 to 24, as the fourth period opened. The Owls narrowed the score to 31 to 30 when Frank Saracco dribbled in for a layup and Frank Laporte followed with a free throw. The score was 35 to 33 with a minute remaining, but Pearson came thru with a field goal in the last 15 seconds to make the final score 37 to 33.

Frank Walters paced Senn with 10 points and Don Feeney of Gage Park scored 11 points. The attack of the third place winners was led by Cliff France with 10 points. Hoffman's 21 points was the outstanding performance of the day.

| Waller [36]. | B | F | P |
|---|---|---|---|
| France,f | 4 | 2 | 4 |
| Colo,f | 2 | 3 | 3 |
| Katzler,f | 0 | 0 | 2 |
| Little,f | 0 | 0 | 0 |
| Chiamas,g | 2 | 1 | 2 |
| Crement,g | 3 | 4 | 3 |
| Segelling,g | 1 | 2 | 3 |

Free throws missed—France [2], Colo [2], Dorner [3], Crement [3], Segelling [2], T. Hoffman [3], Levine, Stanko, W. Hoffman, Pawlowski.

| Senn [37]. | B | F | P |
|---|---|---|---|
| David,f | 2 | 2 | 2 |
| Pearson,f | 3 | 1 | 0 |
| Murphy,f | 1 | 0 | 2 |
| Wulf,c | 4 | 2 | 3 |
| Kulewitch,c | 0 | 0 | 0 |
| Walters,g | 3 | 4 | 4 |
| Baskin,g | 0 | 1 | 3 |
| McClellan,g | 0 | 1 | 1 |

Free throws missed—Murphy, Wulf [3], Walters [2], Baskin, McClellan, Laporte [3], Feeney [2], Saracco [2].

| Wells [33]. | B | F | P |
|---|---|---|---|
| T. Hoffman,f | 6 | 9 | 3 |
| J. Wanderski,f | 1 | 1 | 0 |
| Parker,f | 1 | 0 | 0 |
| Levine,c | 1 | 0 | 0 |
| Hugare,c | 0 | 1 | 0 |
| Stanko,c | 0 | 0 | 2 |
| Stanko,g | 0 | 0 | 4 |
| W. Hoffman,g | 0 | 0 | 4 |
| Troesser,g | 0 | 0 | 1 |
| Pawlowski,g | 0 | 0 | 1 |

| Gage Park [33]. | B | F | P |
|---|---|---|---|
| Fencik,f | 3 | 0 | 2 |
| Laporte,f | 0 | 2 | 1 |
| Salmon,f | 1 | 0 | 0 |
| Feeney,f | 4 | 3 | 1 |
| Smolinski,c | 0 | 0 | 0 |
| Kozlowski,g | 3 | 1 | 2 |
| Saracco,g | 2 | 1 | 3 |

## FREEPORT WINS MEET

Freeport High school, paced by Center Don Hershberger, who scored 15 points, won the first Big Four basketball tournament by defeating Dundee, 41 to 20, last night in Waukegan.

Freeport took the lead at the outset and led, 22 to 11, at half time. Dundee never threatened. The losers' scoring was led by Forward Charles Grover, who scored nine points.

The meet was a blind draw, one day tournament, with Freeport advancing to the finals by defeating Waukegan, 31 to 23, and Dundee going into the championship game by beating Thornton of Harvey, 57 to 37.

Waukegan won third place by defeating Thornton, 50 to 22.

CHAMPIONSHIP GAME.

| Freeport [41]. | B | F | P |
|---|---|---|---|
| Chiamens,f | 0 | 0 | 1 |
| Hemmings,f | 4 | 2 | 1 |
| Hershbreger,c | 7 | 1 | 2 |
| Wunsch,g | 1 | 2 | 2 |
| Bardall,g | 2 | 2 | 1 |
| Meyers,g | 2 | 2 | 1 |

| Dundee [20]. | B | F | P |
|---|---|---|---|
| Thomas,f | 1 | 2 | 3 |
| Grover,f | 4 | 1 | 2 |
| Snyder,f | 1 | 0 | 1 |
| Esh,c | 2 | 0 | 1 |
| Garrison,g | 2 | 0 | 3 |
| Fitzsimons,g | 1 | 1 | 1 |
| Dobler,g | | | |

SEMI-FINALS.

| Freeport [31]. | B | F | P |
|---|---|---|---|
| Cummings,f | 2 | 0 | 2 |
| Wunsch,f | 2 | 0 | 3 |
| Chiamens,c | 0 | 0 | 0 |
| Hershberger,c | 4 | 0 | 3 |
| Bardall,g | 1 | 3 | 1 |
| Dorst,g | 0 | 1 | 0 |
| Meyers,g | 3 | 2 | 3 |

| Waukegan [23]. | B | F | P |
|---|---|---|---|
| Elsbury,f | 3 | 0 | 2 |
| Whitney,f | 0 | 0 | 3 |
| Hanzel,f | 0 | 0 | 1 |
| Schad,c | 4 | 0 | 3 |
| Allen,c | 1 | 3 | 1 |
| Pavelik,g | 1 | 1 | 3 |
| Runyan,g | 0 | 0 | 0 |

| Dundee [57]. | B | F | P |
|---|---|---|---|
| Thomas,f | 6 | 2 | 1 |
| Grover,f | 4 | 0 | 0 |
| Esh,c | 5 | 8 | 0 |
| Garrison,g | 3 | 3 | 0 |
| Dobler,g | 4 | 1 | 2 |
| Kynder,f | 0 | 0 | 0 |
| Hagenow,f | 0 | 0 | 0 |

| Thornton [37]. | B | F | P |
|---|---|---|---|
| Anderson,f | 5 | 5 | 0 |
| Silberman,f | 1 | 1 | 2 |
| Olsen,c | 0 | 0 | 2 |
| Rundin,g | 0 | 0 | 0 |
| Bradley,g | 1 | 0 | 3 |
| Brown,g | 0 | 0 | 0 |
| Purden,g | 0 | 0 | 0 |
| Pycs,f | 1 | 0 | 0 |

# *BUCKEYES LOSE TO BLUEJACKET QUINTET, 60 TO 50*

Cleveland, O., Jan. 1 [Special].—Making a determined second half comeback, the Great Lakes Naval Training center basketball team tonight scored its 10th consecutive victory, defeating Ohio State's Big Ten champions, 60 to 50.

A crowd of 4,700 braved a blizzard to attend the double header, net proceeds of which will go to the Great Lakes welfare fund. In the opener, Akron university scored its sixth triumph in a row by toppling Baldwin-Wallace college, 51 to 39.

| Great Lakes [60]. | B | F | P |
|---|---|---|---|
| Majorki,f | 3 | 0 | 1 |
| Cloyd,f | 2 | 0 | 1 |
| Clark,f | 2 | 2 | 0 |
| Bland,c | 2 | 2 | 0 |
| Ove,c | 1 | 1 | 3 |
| Ajax,g | 5 | 3 | 2 |
| McGuire,g | 8 | 4 | 3 |

| Ohio State [50]. | B | F | P |
|---|---|---|---|
| Dugger,f | 7 | 0 | 2 |
| Candill,f | 0 | 0 | 1 |
| Grate,f | 7 | 2 | 2 |
| Snyder,f | 0 | 3 | 0 |
| Risen,c | 5 | 7 | 0 |
| Pfeiffer,c | 1 | 0 | 3 |
| Sims,g | 1 | 2 | 1 |
| Huston,g | 2 | 1 | 1 |
| Amling,g | 1 | 1 | 1 |

Free throws missed—Dugger [2], Candill, Majorki, Ajax, Ove.

# *GOPHERS DEAL LAWRENCE FIFE 45 TO 30 BEATING*

Minneapolis, Minn., Jan. 1 [Special].—Minnesota's basketball team whipped Lawrence college, Wis., 45 to 30 tonight.

Kleggie Hermsen, 6 foot 7½ inch Gopher center, making his first home appearance, was high man with six baskets and five free throws. Lineups:

| Lawrence [30]. | B | F | P |
|---|---|---|---|
| Schiel,f | 2 | 0 | 0 |
| Hall,f | 2 | 2 | 0 |
| Davis,c | 1 | 0 | 5 |
| Leudeman,g | 3 | 1 | 5 |
| Bandy,g | 1 | 1 | 2 |
| Hartman,c | 3 | 0 | 4 |
| McDonald,g | 1 | 0 | 1 |
| Flom,g | 1 | 0 | 0 |
| Salter,g | 0 | 1 | 1 |
| Huber,g | 0 | 0 | 0 |

| Minnesota [45]. | B | F | P |
|---|---|---|---|
| Holmberg,f | 1 | 1 | 3 |
| Bomstad,f | 1 | 2 | 2 |
| Hermsen,c | 6 | 5 | 0 |
| Lehrman,g | 1 | 1 | 1 |
| Christensen,g | 3 | 0 | 5 |
| Kilen,c | 2 | 1 | 2 |
| Muske,f | 1 | 2 | 0 |
| Soden,g | 1 | 0 | 0 |
| Knoblauch,f | 0 | 1 | 1 |
| Ryan,f | 0 | 0 | 0 |
| Foehler,g | 0 | 0 | 0 |

Free throws missed—Holmberg [3], Tomczak [3], Hermsen [6], Kilen, Knoblauch, Ryan, Schiel [3], Hall [3], Leudeman, Bandy [2], Hartman, McDonald.
Referee—Roy Isaacson [St. Paul]. Umpire—John Jacobi [Minneapolis].

# *NOTRE DAME AND PURDUE TO MEET AGAIN TONIGHT*

Lafayette, Ind., Jan. 1 [Special].—Purdue's surprising basketball youngsters will wind up their preconference schedule here tomorrow night in a return game with Notre Dame that will find the Boilermakers striving to even matters for Saturday night's 49 to 47 setback in a brilliant offensive battle at South Bend in which the lead changed hands 14 times.

## College Basketball

LAST NIGHT'S RESULTS.
Great Lakes, 60; Ohio State, 50.
De Paul, 63; Illinois, 56.
Minnesota, 45; Lawrence, 30.
Valparaiso, 56; Hamline, 53.
Temple, 39; Wyoming, 27.
Brooklyn college, 56; Texas Christian, 31.
Akron, 51; Baldwin Wallace, 39.
Puerto Rico, 46; St. Joseph's, 41.
Ohio university, 53; Gannon college, 48.
Kentucky, 62; Long Island university, 52.
Western Kentucky, 50; Canisius, 43.

GAMES TONIGHT.
University of Mexico at Indiana.
Notre Dame at Purdue.
Marquette at Texas Field.
Iowa Pre-Flight at Ottumwa Navy.
Oklahoma at Kansas State.

## Tropical Park Odds and Jockeys

FIRST RACE—Purse $1,200, claiming, 4 year olds and up, 6 furlongs:

| Horse. | Wt. | P. | Jockey. | Odds. |
|---|---|---|---|---|
| Sungino | 110 | 1 | No boy | 4-1 |
| Ancipital | 117 | 2 | Nichols | 6-1 |
| Valdina Lord | 110 | 3 | Claggett | 8-1 |
| Black Africa | 106 | 4 | Uzelac | 6-1 |
| Selmalad | 110 | 5 | Mann | 10-1 |
| The Watch | 105 | 6 | No boy | 8-1 |
| Lady Liberty | 103 | 7 | Fischer | 6-1 |
| Vouchie | 110 | 8 | Brennan | 8-1 |
| Psychiatrist | 110 | 9 | No boy | 10-1 |
| Katie Y. | 107 | 10 | No boy | 10-1 |
| Hughie L. | 105 | 11 | No boy | 12-1 |
| Our Damsel | 109 | 12 | Claggett | 10-1 |
| Red Canter | 114 | 13 | No boy | 8-1 |
| Valdina Rocket | 103 | 14 | Jenkins | 6-1 |
| Haggerty | 111 | 15 | Maschek | 4-1 |
| Likeable | 103 | 16 | Nichols | 8-1 |
| Top Money | 103 | 17 | No boy | 12-1 |
| Flying Ned | 110 | 18 | Meade | 6-1 |

SECOND RACE—Purse $1,300, maiden 3 year olds, 6 furlongs:

| | | | | |
|---|---|---|---|---|
| Rose of Dawn | 115 | 1 | Meade | 8-1 |
| *Johnnie Maginn | 120 | 2 | Trent | 4-1 |
| Humoresque | 120 | 3 | Strange | 6-1 |
| Abrego | 120 | 4 | Pratt | 8-1 |
| Chance Fair | 120 | 5 | No boy | 8-1 |
| Jack Madigan | 120 | 6 | No boy | 10-1 |
| Pilate's Own | 120 | 7 | Breen | 12-1 |
| Billy Y. | 115 | 8 | Fischer | 8-1 |
| Some Vigor | 120 | 9 | Brent | 10-1 |
| *Ambitious | 120 | 10 | Meade | 4-1 |
| Political Girl | 115 | 11 | No boy | 8-1 |
| Wire Quest | 120 | 12 | Smith | 6-1 |
| Army Cycle | 115 | 13 | Higley | 8-1 |
| Gay Flares | 115 | 14 | Gonzalez | 6-1 |
| Freddie's Game | 120 | 15 | Calvert | 8-1 |
| Brass Man | 120 | 16 | No boy | 12-1 |
| Rate Case | 120 | 17 | No boy | 15-1 |
| Single Ace | 115 | 18 | No boy | 20-1 |

*Entry.

THIRD RACE—Purse $1,400, claiming, 3 year olds and up, 5½ furlongs:

| | | | | |
|---|---|---|---|---|
| Light Count | 107 | 1 | Jenkins | 4-1 |
| Dog Day | 115 | 2 | Fischer | 6-1 |
| Five-Thirty | 101 | 3 | Merritt | 6-1 |
| Hydrant | 126 | 4 | No boy | 8-1 |
| After Lunch | 115 | 5 | No boy | 10-1 |
| Reason | 106 | 6 | Merritt | 8-1 |
| Free Double | 120 | 7 | Layton | 12-1 |
| Windmill | 118 | 8 | No boy | 8-1 |
| Pony Ballet | 115 | 9 | Dodson | 10-1 |
| Palturf | 115 | 10 | No boy | 8-1 |
| J. J. Lynch | 115 | 11 | Patterson | 12-1 |
| Matlock | 108 | 12 | No boy | 8-1 |
| Puffed Up | 117 | 13 | Mills | 10-1 |
| Alan F. | 117 | 14 | Mills | 10-1 |
| Noonday Sun | 120 | 15 | Higley | 6-1 |
| White Time | 115 | 16 | Brennan | 4-1 |
| Smart Melody | 125 | 17 | No boy | 12-1 |
| Grand Gay | 122 | 18 | No boy | 15-1 |

FOURTH RACE—Purse $1,300, claiming, 4 year olds and up, mile and 70 yards:

| | | | | |
|---|---|---|---|---|
| Voyageur | 109 | 1 | No boy | 6-1 |
| Roy H. S. | 114 | 2 | Layton | 8-1 |
| Wee Bart | 109 | 3 | No boy | 6-1 |
| Good Show | 114 | 4 | Young | 10-1 |
| O'Boulder | 114 | 5 | Dodson | 8-1 |
| Blue Ridge | 109 | 6 | Gerlock | 6-1 |
| Four Tens | 114 | 7 | Atkinson | 4-1 |
| Black Shot | 114 | 8 | Meade | 3-1 |
| Swell Time | 120 | 9 | Lindberg | 6-1 |
| Upcheck | 109 | 10 | No boy | 6-1 |
| Pink Dawn | 109 | 11 | No boy | 6-1 |
| Ray Kumar | 107 | 12 | No boy | 10-1 |
| Sugar Man | 114 | 13 | Maschek | 12-1 |
| Red Fox | 111 | 14 | No boy | 10-1 |
| Lostahat | 109 | 15 | No boy | 8-1 |
| Double Bourbon | 109 | 16 | No boy | 6-1 |
| Swell Bomber | 107 | 17 | No boy | 8-1 |
| Mackaby | 109 | 18 | No boy | 6-1 |

FIFTH RACE—Purse $1,300, claiming, 3 year olds, mile and 70 yards:

| | | | | |
|---|---|---|---|---|
| Alvan | 109 | 1 | No boy | 8-1 |
| Fire High | 114 | 2 | No boy | 8-1 |
| Goody Gumdrop | 104 | 3 | No boy | 6-1 |
| Ronald M. | 109 | 4 | No boy | 8-1 |
| Flight Man | 109 | 5 | No boy | 10-1 |
| Miss Observer | 111 | 6 | Higley | 4-1 |
| Ecomodate | 109 | 7 | Pratt | 12-1 |
| Vampire | 109 | 8 | Meade | 4-1 |
| Marie J. | 104 | 9 | No boy | 6-1 |
| Navy Relief | 104 | 10 | No boy | 8-1 |
| Bob O'Sullivan | 114 | 11 | Root | 4-1 |
| Omashane | 104 | 12 | No boy | 8-1 |
| Wee Shot | 104 | 13 | No boy | 10-1 |
| Pharamonda | 114 | 14 | No boy | 10-1 |
| Sargone | 114 | 15 | Gross | 12-1 |
| Winsome Lad | 115 | 16 | Patterson | 8-1 |
| Billie's Choice | 104 | 17 | Campbell | 6-1 |
| Sibley | 109 | 18 | No boy | 15-1 |

SIXTH RACE—Handicap, purse $2,500, 3 year olds and up, 5½ furlongs:

| | | | | |
|---|---|---|---|---|
| Quien Es | 116 | 1 | Breen | 4-1 |
| Darby Donne | 115 | 2 | No boy | 8-1 |
| Ogham | 120 | 3 | Rollins | 6-1 |
| Falseur | 109 | 4 | No boy | 8-1 |
| *Quintero | 99 | 5 | No boy | 12-1 |
| Harpsichord | 108 | 6 | No boy | 12-1 |
| Cold Crack | 114 | 7 | No boy | 12-1 |
| Uncle Jock | 108 | 8 | Lindberg | 8-1 |
| Republican | 110 | 9 | Brennan | 6-1 |
| *Gomez | 109 | 10 | No boy | 12-1 |
| Chicago Dr. | 109 | 11 | No boy | 8-1 |
| Beldine | 114 | 12 | No boy | 10-1 |
| Kopia | 106 | 13 | Campbell | 8-1 |
| †Even Stitch | 107 | 14 | Fischer | 6-1 |
| Sun Flame | 100 | 15 | Merritt | 8-1 |
| †Nod | 109 | 16 | No boy | 6-1 |
| Tambo | 120 | 17 | Arcaro | 4-1 |
| Nance's Ace | 120 | 18 | No boy | 8-1 |

*Entry. †Entry.

SEVENTH RACE—Purse $1,700, allowances, 4 year olds and up, mile and 70 yards:

| | | | | |
|---|---|---|---|---|
| Swimmin Hole | 115 | 1 | No boy | 8-1 |
| Silver Plate | 105 | 2 | No boy | 8-1 |
| Hi Neighbor | 106 | 3 | Claggett | 8-1 |
| Scottsville | 102 | 4 | No boy | 4-1 |
| Fire Power | 104 | 5 | No boy | 8-1 |
| *Charter Member | 110 | 6 | Meade | 2-1 |
| *Viva Teddy | 105 | 7 | No boy | 8-1 |
| Happy Pilot | 108 | 8 | No boy | 8-1 |
| Edemgee | 108 | 9 | Dodson | 6-1 |
| Baruna | 113 | 10 | Smith | 8-1 |
| Mixer | 114 | 11 | No boy | 6-1 |
| Albuldo | 112 | 12 | No boy | 10-1 |
| Blue Sash | 105 | 13 | No boy | 10-1 |
| Bold Dan | 111 | 14 | Smith | 8-1 |
| Albatross | 100 | 15 | No boy | 6-1 |
| Transformer | 126 | 16 | Atkinson | 2-1 |
| Hazard | 110 | 17 | No boy | 12-1 |

*Entry.

EIGHTH RACE—Purse $1,500, claiming, 4 year olds and up, 1⅛ miles:

| | | | | |
|---|---|---|---|---|
| Hefetchit | 115 | 1 | Mills | 8-1 |
| Reaping Gold | 118 | 2 | Clark | 6-1 |
| Darby Ducat | 110 | 3 | No boy | 10-1 |
| Budgeteer | 108 | 4 | Shelton | 8-1 |
| Shot One | 110 | 5 | Acosta | 6-1 |
| Omaha Mike | 112 | 6 | No boy | 8-1 |
| Bowling Green | 112 | 7 | Pratt | 10-1 |
| Full Cry | 112 | 8 | Craig | 8-1 |
| Alcinous | 107 | 9 | Jenkins | 6-1 |
| Rekrab | 107 | 10 | Fischer | 10-1 |
| Three Clovers | 110 | 11 | No boy | 8-1 |
| Towakee | 110 | 12 | Mills | 10-1 |
| Rebbina | 102 | 13 | Nichols | 12-1 |
| Best Birthday | 109 | 14 | Higley | 4-1 |
| Manadroit | 110 | 15 | Mills | 8-1 |
| Martian | 110 | 16 | No boy | 6-1 |
| Yukon | 117 | 17 | No boy | 15-1 |
| Rough News | 113 | 18 | Young | 12-1 |

NINTH RACE—Purse $1,200, claiming, 4 year olds and up, 1⅛ miles:

| | | | | |
|---|---|---|---|---|
| Miss Loveable | 106 | 1 | Lindberg | 8-1 |
| Peggy Silver | 107 | 2 | McKeever | 6-1 |
| Michigan Smart | 111 | 3 | Atkinson | 4-1 |
| Squeezit | 106 | 4 | Hust | 8-1 |
| Town Boy | 114 | 5 | No boy | 8-1 |
| What Happened | 111 | 6 | No boy | 10-1 |
| Mug's Game | 121 | 7 | Atkinson | 4-1 |
| Enterprising | 114 | 8 | No boy | 12-1 |
| Lakmont | 114 | 9 | Pratt | 10-1 |
| Legal Code | 110 | 10 | Jenkins | 8-1 |
| My Malcha | 106 | 11 | No boy | 12-1 |
| War Art | 114 | 12 | No boy | 10-1 |
| Thalel | 117 | 13 | Root | 8-1 |
| Agrarist | 109 | 14 | Young | 6-1 |
| Pompa Negra | 109 | 15 | No boy | 8-1 |
| Speedy Josie | 109 | 16 | Higley | 6-1 |
| On the Double | 108 | 17 | Nichols | 12-1 |
| Lochness | 109 | 18 | Mills | 10-1 |

### FAIR GROUNDS RESULTS.

FIRST RACE—Purse $1,000, maidens, 4 year olds only, 6 furlongs:

| | | | |
|---|---|---|---|
| Hasty Heels, 110 | 3.60 | 3.00 | 2.60 |
| Shining Chance, 120 | Jeffs | 4.00 | 2.80 |
| True Barbara, 115 | Brooks | | 3.00 |

Time, 1:15 3-5. John Arrc, Beau Wolf, Never Alone, Miss Brady, Enaj, Belobl, Prado Son ran.

SECOND RACE—Purse $800, claiming, 4 year olds and up, 6 furlongs:

| | | | |
|---|---|---|---|
| Super, 113 | Jessop | 13.80 | 6.00 | 4.80 |
| Three Bangs, 124 | Brooks | | 5.60 | 4.40 |
| Red Spirit, 115 | Schlenker | | | 10.80 |

Time, 1:14. Big Brand, Brenda Son, Ten Royal Mountaloon, Amperage, Border Scout, Royal G. Man, Victory Prince ran.

THIRD RACE—Purse $800, claiming, 3 year olds, 1 1-16 miles:

| | | | |
|---|---|---|---|
| Happy Joan, 110 | Hall | 8.80 | 5.40 | 3.80 |
| Kver Playful, 110 | Jessop | | 5.60 | 4.40 |
| Kingstone, 108 | Chadwell | | | 5.00 |

Time, 1:52 1-5. Dark Morning, Curequal, Old Lover, Mid Tack, Swing Sister, Miss Palooka, Valdina Rumpus ran.

FOURTH RACE—Purse $1,000, maidens, 2 year olds, 2 furlongs:

| | | | |
|---|---|---|---|
| Air Rate, 117 | Santer | 13.00 | 4.80 | 3.80 |
| †Bold Regard, 122 | Jemas | | 3.40 | 2.60 |
| Seaman's Pal, 122 | Cavens | | | 3.20 |

Time, :28 4-5. †Amble In, Judge Davey, Great Card, ‡Linwood Jack, Become, ‡Linwood Wag, Jiny Se, Sonny Haynes ran.
†Entry. ‡Entry.

FIFTH RACE—Purse $900, claiming, 3 year olds and up, 1 1-16 miles:

| | | | |
|---|---|---|---|
| Aircraft, 116 | Jemas | 12.80 | 5.80 | 4.40 |
| Code Mentor, 118 | Loturco | | 6.00 | 4.00 |
| Tee Midge, 116 | Chadwell | | | 7.40 |

Time, 1:49 2-5. Patsy T., Day Dodger, Anytime, Happy Indian, *Mason Dixon, Heel Up, *Foment, *Chance Taker, Wheatstraw ran. *Field.

SIXTH RACE—Purse $1,200, allowances, 3 year olds, 6 furlongs:

| | | | |
|---|---|---|---|
| Dollar Mark, 113 | Henson | 52.00 | 21.60 | 7.80 |
| Transbest, 113 | Summers | | 7.40 | 4.00 |
| King Dorsett, 113 | Hooper | | | 2.80 |

Time, 1:13 2-5. Black Pepper, Romanicus, Foxy Nettie, Sturdy Defense, Or-Tetra, Ronney, Faff ran.

SEVENTH RACE—Purse $2,000 added, New Year's handicap, 3 year olds and up, 6 furlongs:

| | | | |
|---|---|---|---|
| Fox Brownie, 117 | Guerin | 5.20 | 4.40 | 2.80 |
| Chipamink, 112 | Hawksw'h | | 10.80 | 5.60 |
| †Bert, 110 | Jemas | | | 3.80 |

Time, 1:12 4-5. Clayaway, Traffic Court, *†Chickie D. D., Zig Zag, *Colonel Read, Four Deep, *†Valdina Senora, Defense, Final Cameron, Many Lands ran.
*Field. †Entry.

EIGHTH RACE—Purse $900, allowances, 4 year olds and up, 1 mile and 70 yards:

| | | | |
|---|---|---|---|
| Cobego, 113 | Garner | 5.60 | 4.20 | 3.40 |
| *Gold Regnant, 106 | Jessop | | 8.00 | 3.80 |
| Plucky Teddy, 120 | Loturco | | | 3.80 |

Time, 1:47 2-5. Darby Doris, Hop Picker, Capsicum, Spread Eagle, *My Scott, *Chalara, Blitmark, Lunch Date, Happy Prince ran.
*Field.

NINTH RACE—Purse $800, claiming, 4 year olds and up, 1 mile and 70 yards:

| | | | |
|---|---|---|---|
| Hi Henry, 112 | Hall | 8.20 | 3.80 | 5.20 |
| *Derivative, 118 | Loturco | | 6.80 | 9.00 |
| *Sweet Ma'y, 108 | Ch'dw'l | | | 9.00 |

Time, 1:50 3-5. Town Victory, Yellow Rock, Alfred's Lad, Meritorious ran.
*Field.

# THIS YEAR MAY BE CRUCIAL ONE FOR INDUSTRY

## Await Beginning of Shift to Peace.

BY THOMAS FURLONG.

The crucial period ahead for business and industry will begin with the shift from all out war production to competitive civilian operation. A year ago industry expected 1944 would be a year of adjustment to civilian production. Today industry remains largely engaged in war activity and the big adjustments are ahead.

With the military timetable uncertain, industry is holding in abeyance its plans for getting back to a peace time basis of operation.

Industrial leaders forsee a period of 3 to 4 years of great industrial activity after the war if the initial problems of shifting back to civilian operation are met properly. They regard the period of conversion as critical, because the temporary unemployment may be seized upon as an excuse for a vast government program of synthetic job making.

**Could Smother Revival.**

They warn such a development might smother the revival of enterprise which in the long run is counted on to bring about a high level of productive employment and opportunity not otherwise possible.

The promise of jobs, it is emphasized, lies not alone in the full operation of existing industrial plants but also in new economic activities. The service industries will provide opportunities for new enterprises and employment. Under favorable conditions new industries will get started and existing enterprises will be able to exploit their economic opportunities.

Before the war only 23 per cent of the employed persons in the United States were engaged in manufacturing. About the same number were engaged in agriculture and the remainder were self employed or engaged in service activities. Most governmental discussions of employment emphasize the need for industry to provide employment.

**Other Jobs Generated.**

Industrial spokesmen emphasize that when industry is free to operate, vast employment opportunities are generated outside the industrial field. In their opinion, the danger in the conversion period is that the country will lose sight of fundamental factors necessary to achieve a high level of useful and self-supporting jobs. They insist that the groups referred to as "business" and "industry" cannot insure high employment solely because it is desirable. Other factors enter into the situation.

It is the responsibility of all groups, they emphasize, to recognize the importance of the terms of employment, the necessity for investment and the psychological factors that enter into economic affairs. Given an environment favorable to enterprise, industry is optimistic about a future of expanding production.

# Rising Trends Carry Stocks to 7 Year Top

**MARKETS REOPEN TODAY.**

Commodity and security markets in the United States and abroad, closed yesterday in observance of New Year's day, will reopen today.

New York, Jan. 1 (AP).—The stock market held on the upgrade thru 1944, reaching the highest average price level since September, 1937, in the face of three multibillion dollar war loan drives, a turbulent Presidential campaign, and a series of "peace scares."

The rise was an extension of the upward spiral which started in April, 1942, amid doubts and fears incident to feverish preparations for all-out war in answer to Japan's attack on Pearl Harbor.

Much of the advance was achieved on two spirited moves, one at midyear, the other in the first half of December. Factors commonly associated with these two upswings suggested inconsistency in appraisal of events.

**Buy on Short or Long War.**

In early July a seven year top was reached on a wave of buying which Wall Street sources said was prompted by the successful launching of the Normandy invasion. In contrast, the December rise which carried averages well beyond the July peak on the heaviest volume of the year, derived momentum from admissions of allied authorities that earlier forecasts of Germany's defeat before the end of 1944 must be revised.

Early in the year and between the two major upswings the market was governed by cross currents of speculative action and cleavages which at times buoyed so-called "peace" shares and depressed securities of companies most heavily committed to war work.

Because of substantial support from the vast supply of idle investment money, however, a condition accentuated by heavy government spending, every period of wavering or reaction brought a fresh flow of speculative and investment buying sufficient to maintain the general upward trend.

**Industrials, Rails Gain Most.**

Measured by the Associated Press 60 stock average the year's rise amounted to almost 9 points over the index of 49.5 at the end of 1943. Industrials and rails had an average gain of approximately 10 points each. The utility composite climbed about four points.

Transactions on the New York exchange totaled 263,074,018 shares, compared with 278,741,765 in 1943 and 125,677,863 in 1942. Of 1,257 issues traded, 1,101 finished the year higher, 70 declined, and 86 were unchanged.

The "peace scares" did not have such violent effects as in 1943, when prices broke sharply in July on the Italian surrender and again in November on signing of the Moscow pact, but they did indicate investment caution over industrial reconversion problems. The main question was ability to resume peace production without heavy losses on contract terminations, inventory liquidation, and general transaction costs.

**Reconversion View Modified.**

In the final few months of the year reconversion was put in a more favorable light by federal legislation and planning by industry itself, but the stock market did not discard the idea that a sudden ending of hostilities would cause severe dislocations.

Inflation remained an active word in board room vocabularies, and some sources contended part of the demand for common stocks was as a hedge against a possible further rise in prices.

**25 MOST ACTIVE STOCKS.**
[Trading during 1944.]

| Sales— | | High. | Low. | Close. | Net chge. |
|---|---|---|---|---|---|
| 3,527,500 | N Y Cent. | 23⅝ | 18⅝ | 23½ | + 7⅝ |
| 3,130,100 | Int T & T | 20 | 11⅝ | 19¼ | + 7 |
| 3,169,500 | Graham-Pge | 7 | 1⅛ | 5⅛ | + 4⅛ |
| 2,884,900 | Comwlth&So | 1⅛ | ⅛ | ⅛ | — |
| 2,880,300 | Packard .. | 6½ | 3⅝ | 5⅝ | + 1⅝ |
| 2,702,700 | Willys-Ov. | 20⅛ | 14 | 18 | + 1⅛ |
| 2,363,800 | South Pac | 43⅛ | 23½ | 42½ | + 18⅝ |
| 2,311,200 | Radio .... | 12 | 8¼ | 10½ | + 1 |
| 2,131,600 | Sinclair Oil | 16 | 10⅝ | 15⅝ | + 5⅛ |
| 2,112,100 | ColumG&E | 5¼ | 3⅛ | 4½ | — ⅛ |
| 1,893,900 | Aviation .. | 6 | 3⅝ | 5⅝ | + 2⅛ |
| 1,834,800 | Socony-Vac | 14⅜ | 12 | 13⅝ | + 1⅝ |
| 1,815,200 | Unit Corp | 1⅞ | 1⅛ | 1⅛ | — ⅛ |
| 1,763,800 | North Pac | 23½ | 13½ | 20⅝ | + 6 |
| 1,642,500 | Balt&Ohio | 13⅝ | 8⅝ | 12⅞ | + 7⅛ |
| 1,633,100 | Cont Mtrs | 9¼ | 5⅛ | 8⅞ | + 3⅝ |
| 1,612,200 | AmRadSts | 13⅞ | 9 | 11⅝ | + 2⅝ |
| 1,528,100 | U S Steel | 63⅝ | 50¼ | 60¼ | + 9¼ |
| 1,510,800 | Enr Pub S | 17¼ | 8⅝ | 16¼ | + 7⅛ |
| 1,495,000 | Nash-Kelv. | 17⅛ | 11½ | 16 | + 3⅝ |
| 1,443,000 | Am Cab&R | 14 | 8 | 11⅝ | + 3⅝ |
| 1,416,400 | Hupp Mot | 6 | 1⅜ | 3⅝ | + 2⅜ |
| 1,406,900 | Curtis Pub | 11⅛ | 5½ | 9½ | + 3½ |
| 1,403,800 | Erie RR ct | 13⅝ | 9⅛ | 13⅜ | + 4½ |
| 1,388,200 | Gen Motrs | 66 | 51⅜ | 64 | + 11⅛ |

# The Stock Market Since Munich

DOLLARS PER SHARE
160
150
140
130
120
110
100
90
80
Mar. 11, 1941 Lend-lease act
June 22 Germany invades Russia
Feb. 15, 1942 Singapore surrenders
Apr. 9—Japs take Bataan
May 4-8—Coral Sea battle
June 3-6 Midway battle
Nov. 8—AEF invades Africa
Jan. 14, 1943 Conference at Casablanca
Feb. 2 Stalingrad seige broken
May 12—Victory in Africa
July 25 Benito Mussolini is fired
June 6, 1944 Second front opened
Oct. 17-20 MacArthur returns to Philippines; Leyte gulf invaded
Dec. 16—Nazi counter-offensive
Sept. 29 1938 Munich agreement signed by Chamberlain, Daladier, Hitler and Mussolini
Mar. 15, 1939 Hitler seizes Czechoslovakia
Mar. 22—Hitler takes Memel
Sept. 1—War begins. Germany invades Poland
Apr. 9, 1940 Denmark taken. Norway invaded
May 10 Belgium and Holland
June 10 Italy enters war
June 17 France capitulates
Dec. 7 Attack on Pearl Harbor
J F M A M J J A S O N D J F M A M J J A S O N D J F M A M J J A S O N D J F M A M J J A S O N D J F M A M J J A S O N D J F M A M J J A S O N D
1938 1939 1940 1941 1942 1943 1944

# Expect Large Rail Buying of Diesel Engines

BY PHILIP HAMPSON.

The great record made by the diesel electric locomotives in war time railroad operations makes certain heavy purchases of this type of motive power after the war, railroad men predict. Carriers using diesels report noteworthy availability records for them under the strain of heavy traffic, both in freight and passenger service.

Of approximately 42,000 locomotives in railroad service, more than 2,000 are diesel electrics. One estimate puts total horse power of all railroad locomotives at approximately 113 million, of which steam locomotives provide 105 million, all-electric locomotives 3 million, and diesel electrics 5 million horse power.

In 1929 fewer than 50 diesel electric switchers were in use on the railroads. Even in 1936 when locomotives of this type were hanging up speed records in passenger service on the main lines of the western railroads the total owned by the railroads was little more than 100.

**Hold Advantageous Position.**

The big strides made by this form of equipment in less than a decade indicate that builders of the diesel electrics will hold an advantageous position among post-war industries. Orders in hand and in prospect promise at least several years capacity operations for them after the war.

The Electro-Motive division of the General Motors corporation has orders for some 600 diesel electric units—a locomotive may be composed of one or more units—indicating more than 300 complete locomotives. The Baldwin Locomotive company reported it has orders for 343 diesel electric locomotives.

Chicago has led the nation in development of this new motive power. The Burlington was the first railroad to place a locomotive of this type in operation, using it to power its Pioneer Zephyr, and most of the big main line locomotives in use have been built in Electro-Motive's big plant near La Grange.

**Fairbanks Enters Rail Field.**

Another Chicago company, Fairbanks, Morse & Co., has entered the manufacture of railway diesel electrics in the last year. It has completed one switcher each for the Milwaukee and the North Western, and soon will deliver one to the Santa Fe.

By the middle of this year it expects to be in production on passenger and freight locomotives in 2,000 horsepower units. Using three units in a team, locomotives could be of 6,000 horsepower, about the same as those built by other companies.

Indicating the heavy war demand for diesel electrics, Electro-Motive delivered freight locomotives with 1,053,000 horsepower to 17 major railroads between Dec. 7, 1941, and Dec. 31, 1944. Locomotives totaling 675,000 horsepower were delivered during 1944 alone. From January, 1940, when the first big freighter went into operation on the Santa Fe, to Dec. 7, 1941, the company delivered freight diesel electrics totaling 66,150 horsepower to five railroads.

The Santa Fe leads the railroads in number of freight diesels in operation, with 58 locomotives of 5,400 horsepower. Most of these big engines are in use on the 459 mile run between Winslow, Ariz., and Barstow, Cal., one of the most difficult on the system and covering both mountain and desert operations.

Electro-Motive reported that one western road operating 12 diesels in mountain territory moved more freight with them than it did with its entire fleet of steam locomotives prior to installation of the diesels.

Another road using a 5,400 horsepower freighter took 50 loaded freight cars from Chicago to a Pacific port in only three hours more time than is required for its fastest passenger schedule of about 55 hours.

# TRIBUNE INVESTORS' GUIDE ANSWERS 9,400 QUERIES DURING 1944

More than 9,400 inquiries were answered by the Tribune Investors' Guide in 1944. Questions relating to the post-war business prospects of corporations, dividend records, foreign bonds, and individual income tax problems constituted a large proportion.

Changes in the tax law produced a steady flow of questions regarding personal exemptions, dependency credits, and withholding taxes. The method of determining capital gains and losses was another subject of numerous inquiries. Hundreds of special reports on various phases of the income tax were distributed.

Since June 14, 1914, when THE CHICAGO TRIBUNE introduced its investors' service, 494,191 written inquiries have been answered. The service was the first of its type offered by a newspaper of general circulation.

# BONDS ADVANCE IN YEAR AS NEW FINANCING GAINS

New York, Jan. 1. (AP).—A steady rise in prices of existing issues and the largest amount of new financing since 1936 combined to lift the bond market into the front ranks of financial activity in 1944.

The apparently inexhaustible reservoir of investment funds pushed up prices of the better rated corporate obligations and at the year's end the 10 low yield bonds in the Associated Press averages closed at $116.40 per $100 bond, only 30 cents below the record peak. At the end of 1943 this index stood at $113.99 and a year earlier at $112.54.

Spectacular advances, interrupted by spells of acute weakness among railroad loans provided the bond department with its best show. Prices of many issues doubled in 1944.

Securities of utility companies were in wider demand, but progress was less spectacular than in the rails. Foreign dollar bonds reflected the changing fortunes of war but ended higher than a year earlier. United States government securities set the pace for stability.

## Chicago Area Industrial Building Gains 11 Million

New plant construction, expansion of manufacturing facilities, and commitments for post-war industrial construction in December represented an expenditure of $11,982,000, bringing new industrial investments in the Chicago area to $80,807,707 for 1944, the Chicago Association of Commerce reported yesterday.

# Deposit Total of Continental Bank at Peak

Deposits of the Continental Illinois National Bank and Trust company rose more than 273 million dollars last year to set a new record for the bank, Walter J. Cummings, chairman, said yesterday in his annual report to stockholders.

Walter J. Cummings.

Net income, loans, holdings of United States government securities, and cash and balances due from other banks also were increased.

**Profits Equal $9.03 a Share.**

Profit in 1944 was $16,262,806, or $9.03 a share, compared with $15,422,967, or $8.57 a share, a year earlier. Cash dividends of $7,200,000 were paid shareholders and undivided profits were increased $9,062,806. Gross earnings in 1944 totaled $38,055,228, against $34,988,292, but operating expenses, taxes, and interest, which totaled $21,930,252, were $2,149,224 higher than in 1943, mostly because of higher taxes.

The record deposits of $2,447,740,086 showed an increase of $273,784,347. An aggregate of $139,469,180 in capital accounts was made up of 60 millions in capital stock, 60 millions in surplus, and $19,469,180 in undivided profits. The reserve for contingencies, totaling $18,109,934, continued to be maintained as a free general reserve.

Loans totaled $401,391,526, an increase of $38,228,043, with the average amount of loans on the books in 1944 well above the average of a year earlier, Cummings said.

**Government Holdings Gain.**

Holdings of United States government securities increased $236,262,855 in 1944 to $1,638,809,259. The entire portfolio of these securities "is well balanced as to short, intermediate, and long term maturities," Cummings explained. Cash and balances due from other banks totaled $502,196,052, against $482,949,998 at the end of 1943.

"One of our objectives thruout the year has been that of helping to speed victory," Cummings said. "This we have done in many ways, but particularly by continuing to make loans to manufacturers of war materials and other essential businesses, by purchasing United States government securities for the bank's portfolio, and by coöperating fully with the treasury in the sale of government securities."

## Life Insurance Holdings Increase to 148 Billions

The American public purchased 14 billion 200 million dollars of life insurance last year, increasing total holdings to 148 billion 400 millions, the Institute of Life Insurance reported yesterday. The total does not include National Service Life Insurance, owned by service men and women, now approximately 120 billion dollars.

# AUTO MAKERS TOP 22 BILLION IN WAR OUTPUT

## But Industry Makes Plans for Peace.

Detroit, Mich., Jan. 1 (AP).—The automobile industry produced approximately 9 billion 320 million dollars of war implements in 1944 plus approximately 700 million dollars of replacement parts for civilian cars and trucks and managed to squeeze in some preliminary planning for post-war activities.

The year's production effort brought to 22 billion 920 million the dollar volume output since Pearl Harbor of war goods in the former automobile plants. Tanks, combat vehicles, troop carriers, bomber planes, aircraft engines, shells and guns and scores of other war weapons rolled out of the factories at a rate of more than 1 million dollars an hour.

**No Passenger Cars Made.**

As in most of 1942 and all of 1943 the car industry during 1944 made no passenger vehicles for civilian use. It did make plans, insofar as the vast war output permitted, to get back into the production of passenger automobiles in the shortest possible time after its war job has been finished.

The planning has been largely paper work, but the industry was authorized late in the year to assign a limited number of technicians to preparing for the big reconversion program ahead. The paper work included thoro appraisal of equipment on hand to determine what may be used in peace time production and what new machine tools and other facilities will be needed.

With virtually no exception, car manufacturers will offer slightly altered 1942 models as their first post-war cars. Alterations to distinguish new cars from the 1942 models will be confined largely to trimming, radiator grills and fender lines. Under the hood will be the same engines, carburetors and ignition systems that went into the last pre-war vehicles.

**Many Changes in Prospect.**

Beyond the first post-war models, many changes are in prospect in power plants, transmissions and mechanical designing generally. Engines with cylinder blocks of low-grade aluminum are certain as are more automatic transmissions and perhaps some adaptation of the fuel injection systems developed in the production of aviation engines.

But the industry has just about decided that six-volt ignition systems are adequate for passenger car operation. Use of 12 and 24-volt systems on war time trucks and aircraft led to suggestions the higher voltage installations might be considered for post-war civilian uses. An industry survey showed, however, that the higher voltage systems would add little that would justify the additional expense in material changes and assembly, installation and maintenance costs.

Once the industry resumes unrestricted production it expects pled up demand to require an output of 6 million passenger vehicles a year for three to five years. Price increases apparently are inevitable. Some industry authorities have estimated the probable increase at as much as 40 per cent above pre-war prices.

**Sales Battle Expected.**

Others expect the most severe sales struggle in the industry's history and have predicted the increase in the more popular models will be limited to about 10 per cent.

During the year Henry Ford II., 27, became more prominent in automotive activities. Being groomed to head the company founded by his grandfather, he was made executive vice president.

He announced recently that his company's post-war plans included the production of a lower priced model to supplement the regular line.

# Possible Food Excess Hinges on Nazi Defeat

BY ANNE DOUGLAS.

United States farm production in 1945 will be at record or near record levels, provided growing conditions are favorable and farmers' plantings meet government goals, it has been generally agreed.

Whether a surplus will develop depends on the end of the war in Europe. If the war there continues, civilian supplies of many commodities may be smaller than in 1944, but an early end to European hostilities might mean an over supply, food experts said. Federal food officials are faced with the problem of assuring plenty of food, while planning for a post-war market that may be unable to absorb such production.

**Less Meat Predicted.**

A two billion pound decrease in meat tonnage was predicted for 1945 and beef and veal are the only meats in which an increase was expected. The increase will result when large herds of western range cattle are reduced, but the animals will be marketed at lighter weights, it was said.

Contributing to the general decrease, will be a sharp drop in hog marketings and a sheep and lamb population expected to be the lowest in 10 years. Total production of about 22¾ billion pounds of meat was predicted. Of that total the American Meat Institute said civilians will get 142 pounds per person if Germany is defeated early in 1945, or 122 pounds if the war continues until late in the year. Per capita consumption in 1944 was 143 pounds.

Wheat production this year may reach 1 billion bushels with favorable growing conditions, experts said, approximating last year's all-time high. Approximately 750 million bushels will be needed for feed, seed, and food, which would leave a substantial surplus in addition to a large indicated carry-over from 1944. Corn production is expected to be as large as last year, when it reached 3,228,361,000 bushels, also an all-time high.

**Reduce Vegetable Crops.**

Judging by war food administration goals, production of fresh garden truck will be reduced 10 per cent, but canned fruit and vegetable packs probably will be as large as possible to meet heavy demand.

Government officials hope that 1945 egg production will be much smaller than in 1944 and have set a goal of 3 billion 920 million dozen compared with indicated production of 4 billion 676 million dozen in 1944. Despite WFA plans to dispose of the surplus thru shipments abroad, another market congestion such as occurred last spring is believed possible.

Butter production this year will be less than in 1944, which was smaller than in 1943, unless an adjustment is made in price ceilings, the American Butter institute said. Sharply increased demand for fluid milk, combined with diversion of cream away from butter making because of price differentials, is responsible for the slump, the institute said.

**9½ Pounds Per Person.**

Last year's production for civilian consumption on the basis of WFA figures was 1 billion 810 million pounds, including both creamery and farm butter, about 9½ pounds per person after deductions for hotel, restaurant, and institutional use.

The government's 1945 cotton planting goal is 20,472,000 acres, the same as in 1944. Based on on average yields of the last few years, the crop should be about 12 million bales against 12,359,000 in 1944. Because of the large carryover, production will be more than ample for all requirements.

Wool production probably will be 10 per cent less than in 1944 because of the decrease in the sheep and lamb population. The 1945 estimate is less than one-half million pounds.

# BETTER LIVING IS PROMISED BY WAR RESEARCH

## Scientist Predicts Many Benefits.

BY ANTHONY WIRRY.

War time research in the chemical and medical laboratories and the factory drafting rooms has laid the groundwork for scientific and industrial advances which promise longer, healthier, more comfortable and more interesting lives, Dr. Gustav Egloff, research director of Universal Oil Products company, said yesterday.

Dr. Gustav Egloff.

His forecast was based on what has been done and what is likely to be done in improving health, food, housing, clothing, transportation, communications, rubber, plastics and glass.

**Checks Insect Diseases.**

Spread of diseases by insects will be checked thru the use of a new compound known as DDT, he said. It has been used effectively by the military forces in killing malarial mosquitos, typhus-carrying lice, and other insects, thus preventing many casualties. Walls sprayed with a mixture of the compound and kerosene are said to be fatal to flies which light on them for months afterward.

Besides the effective sulfa drugs and penicillin, a substance called gramacidin, obtained from soil bacteria, has proved effective in combatting pneumonia and streptococcus infections, he said. Two petroleum derivatives used as anesthetics are said to have less harmful after effects than ether or chloroform.

**Other Advances Predicted.**

Advances in home construction and clothes manufacturing will increase bodily comfort, he said. Homes will be thoroly air conditioned and insulated from heat, cold and noise, and will have built in light sources in the walls to produce soft luminous radiance which reduces eye strain, he added. Insulated and polished reflecting walls will prevent heat losses. He also predicted the use of electronic tubes that broil a steak in three seconds, bake a cake in two sec-

[Continued on page 21, column 7.]

The achievements of American industry in production for war are amazing in their scope. The service of the Safety Engineers of Employers Mutual in the prevention of accidents which destroy manpower are contributing to this great industrial achievement.

Employers Mutual

LIABILITY INSURANCE CO. OF WISCONSIN

CHICAGO

228 N. La Salle Street

ANDover 2266

# CHICAGO STOCK TRADE DECLINES; DIVIDENDS GAIN

Trading volume on the Chicago Stock exchange decreased last year to 8,449,000 shares from the 9,527,000 share turnover of 1943, Harry M. Payne, chairman of the board of governors, reported yesterday. He said dividend payments in the year made by corporations listed on the exchange totaled $792,394,546, compared with $693,022,769 in 1943.

"About 20 new firms have been added to the membership of the exchange during the year," Payne said. "This represented an unusual expansion not only in the sphere of influence of exchange members, but in the broadening of participation in markets on the exchange itself. This expansion has taken place principally within the territory we seek to serve."

# OPEN ACCOUNT BALANCES SHOW LARGE INCREASE

Washington, D. C., Jan. 1 (AP). — Charge account indebtedness rose 148 million dollars in November, the federal reserve board reported today. It was the second successive more than seasonal increase.

The total of all charge account bills Nov. 30 was 1 million 664 million, or 198 million more than a year ago.

Total consumer credit increased 180 million during November to a total of 5 billion 600 million.

Instalment credit on automobile sales declined slightly for the first time since early in 1944.

## C. F. Marshall, Allied Mills Officer, to Take OPA Post

Washington, D. C., Jan. 1 (AP).—Clive F. Marshall, assistant to the president of Allied Mills, Chicago, has been appointed price executive of the OPA cereals, feeds, and agricultural chemicals branch, OPA said today. Marshall succeeds Colin S. Gordon, who will return to his position as vice president of the Quaker Oats company, Chicago.

STRAUS & BLOSSER

MEMBERS NEW YORK STOCK EXCHANGE

135 SOUTH LA SALLE STREET
CHICAGO 3, ILLINOIS

DETROIT KANSAS CITY MILWAUKEE INDIANAPOLIS

WE WISH TO ANNOUNCE THE FORMATION OF THE ABOVE PARTNERSHIP TO CONDUCT A GENERAL INVESTMENT BUSINESS IN STOCKS, BONDS AND OTHER SECURITIES

PARTNERS

FREDERICK W. STRAUS — MILTON J. ISAACS
JOSEPH D. BLOSSER — SAMUEL G. EISENSTADT
ARTHUR S. GROSSMAN — ROBERT M. MARKWELL
FRANKLIN BUSH SCHMICK — MARY S. ENGELMAN, LIMITED PARTNER

We take pleasure in announcing that

STEPHEN Y. HORD
THOMAS McCANCE
HAROLD D. PENNINGTON

have been admitted to our firm as General Partners

BROWN BROTHERS HARRIMAN & CO.
PRIVATE BANKERS
Business Established 1818

GOODBODY & CO.

ESTABLISHED 1891

MEMBERS
NEW YORK STOCK EXCHANGE NEW YORK COTTON EXCHANGE
NEW YORK CURB EXCHANGE CHICAGO BOARD OF TRADE
AND OTHER PRINCIPAL EXCHANGES

115 Broadway, NEW YORK 6 — 105 West Adams St., CHICAGO 3

announce that

LEONARD J. PAIDAR

has been admitted as a general partner

JOSEPH P. FELL
AGNES E. GOODBODY
NELLIE J. GOODBODY
JAMES A. HETHERINGTON, II.

have been admitted as limited partners

ORVILLE E. BABCOCK
MARTIN J. MURRAY

have retired as general partners but Mr. Murray will continue to be associated with us

January 1, 1945

We are pleased to announce that

MR. MURRAY McCONNEL

has this day been admitted as a general partner in our firm.

HAYDEN, STONE & CO.

NEW YORK, N. Y. — BOSTON, MASS.
PORTLAND, MAINE — SPRINGFIELD, MASS.

January 1, 1945

CENTRAL NATIONAL BANK
IN CHICAGO
Roosevelt Road at Halsted Street

Member Federal Reserve System
Member Federal Deposit Insurance Corporation

Condensed Comparative Statement of Condition, December 30, 1944

| RESOURCES | December 30, 1944 | June 30, 1944 |
|---|---|---|
| Cash and Due from Banks | $18,561,558.86 | $17,329,080.37 |
| United States Government Obligations | 31,081,038.53 | 26,738,882.42 |
| State and Municipal Obligations | 2,186,575.96 | 2,016,187.87 |
| Corporate Bonds and Other Securities | 462,182.38 | 162,014.25 |
| Commercial Paper Purchased | 190,000.00 | 81,500.00 |
| Loans and Discounts | 11,589,466.88 | 8,365,439.24 |
| Real Estate Owned | NONE | NONE |
| Federal Reserve Bank Stock | 30,000.00 | 27,000.00 |
| Safe Deposit Company Stock | 5,000.00 | 5,000.00 |
| Furniture and Operating Equipment | 88,208.35 | 83,963.99 |
| Prepaid Items | 13,055.01 | 17,375.32 |
| Accrued Interest | 151,863.15 | 123,237.46 |
| Building Improvements* | 43,337.60 | 48,486.87 |
| Other Resources | 102,606.95 | 20,359.13 |
| Customers' Liability on Commerical Letters of Credit | 91,196.54 | 34,825.00 |
| TOTAL | $64,596,090.21 | $54,053,351.92 |

*Cost of remodeling, air conditioning and expansion to building being retired over 7 year lease period by annual charge-off....net figures after deducting 1941-42-43-44 depreciation.

| LIABILITIES | | |
|---|---|---|
| Capital | $ 600,000.00 | $ 600,000.00 |
| Surplus | 400,000.00 | 400,000.00 |
| Undivided Profits and Reserves | 696,829.01 | 680,419.78 |
| Unearned Discount | 19,153.53 | 19,816.55 |
| Liability on Commercial Letters of Credit | 91,196.54 | 34,825.00 |
| Deposits | 62,788,911.13 | 52,418,290.59 |
| TOTAL | $64,596,090.21 | $54,053,351.92 |

# YEARLY RANGE OF NEW YORK STOCKS

Shares sold for 1944.....263,074,018
Shares sold for 1943.....278,741,765
Shares sold for 1942.....125,677,365

| | High. | Low. | Close Dec. 30, 1944. | Net chge. |
|---|---|---|---|---|
| Abbott Lab | 64½ | 52½ | 63¼ | + 2¾ |
| Do pfd | 114 | 108¾ | 111½ | + 1½ |
| Abr & Straus | 44 | 47 | 43½ | +16½ |
| ACF Brill | 10½ | 8 | 10 | ---- |
| Acme Stl | 66 | 53 | 65½ | +13¾ |
| Adams Exp | 14 | 10⅜ | 13¾ | + 2¾ |
| Adams-Millis | 33 | 26½ | 32 | + 3½ |
| Addressog-Mult | 25½ | 24⅛ | 25½ | + 3⅝ |
| Air Reduction | 43 | 37¼ | 39½ | + ⅞ |
| Ala & Vicks' | 100 | 75 | 98 | +28½ |
| Alaska Juneau | 7⅝ | 5⅜ | 6⅝ | + ⅜ |
| Alb & Susq | 181 | 125 | 168½ | +43⅝ |
| Allegheny Corp | 3¼ | 2 | 3 | ⅜ |
| Do pfd | 38 | 23½ | 36⅝ | +12⅜ |
| Do pr pfd | 62 | 37 | 60 | +22½ |
| Alleg Ludl Stl | 29¾ | 24¼ | 28⅝ | + 3¾ |
| Alleg & West | 91 | 70 | 91 | + 1 |
| Allen Industries | 15¾ | 9¼ | 13⅝ | + 4⅜ |
| Al Chem & Dye | 157 | 141 | 152 | + 4 |
| Allied Kid | 16½ | 13⅜ | 15¼ | + 2½ |
| Allied Mills | 35¼ | 29 | 31½ | + ⅝ |
| Allied Strs | 22⅜ | 14½ | 21⅝ | + 6½ |
| Do pfd | 103 | 96¼ | 102 | + 5⅜ |
| Allis-Ch Mfg | 40⅜ | 33⅜ | 38⅝ | + ⅛ |
| Do pfd | 118 | 105 | 114 | ---- |
| Alpha Port Cem | 24¼ | 17⅞ | 23⅞ | + 5⅜ |
| Amal Leather | 4¼ | 2 | 3⅜ | + ⅛ |
| Do pfd | 42⅜ | 28½ | 42½ | +14 |
| Amerada Pet | 110¾ | 82 | 105¾ | + 25½ |
| Am Ag Ch Del | 55 | 42 | 52½ | — ⅝ |
| Am Airlines | 45½ | 40 | 44½ | ---- |
| Am Bank Note | 23¼ | 16 | 21 | + 3¾ |
| Do pfd | 72¼ | 60 | 72½ | +11½ |
| Am Beech | 29⅝ | 7¾ | 17⅝ | + 9½ |
| Am Brake Shoe | 46 | 37½ | 45⅝ | + 7¼ |
| Am Cable & Rad | 14 | 8 | 11⅞ | + ⅜ |
| Am Can | 95½ | 82 | 90 | + 6¼ |
| Do pfd | 183½ | 170¼ | 183½ | +10¾ |
| Am Car & Fdy | 33¾ | 23 | 29¾ | + 4⅜ |
| Do pfd | 99¾ | 68⅝ | 99½ | +31 |
| Am Ch & Cable | 27⅝ | 23 | 27 | + 3⅜ |
| Do p | 115⅝ | 107 | 112 | + 3 |
| Am Chicle | 135 | 105½ | 135½ | +14½ |
| Am Comm'l Alc | 15 | 10¼ | 13⅞ | + 3⅝ |
| Am Crystal Sug | 20⅝ | 14 | 19¼ | + 4⅞ |
| Do pfd | 107¼ | 101½ | 106½ | + ⅝ |
| Am Distill | 83⅜ | 21¾ | 35½ | + 6 |
| Am Encaus Tiling | 4 | 2⅜ | 3⅝ | + 1⅜ |
| Am European | 11⅞ | 4 | 11⅞ | ---- |
| Am Export L | 29 | 23 | 27¾ | + 2⅜ |
| Am & For Pow | 8⅞ | 1⅜ | 2⅝ | + ⅛ |
| Do pfd | 99⅛ | 93 | 93 | +30 |
| Do $7 pfd | 102 | 68 | 96 | +24 |
| Do 2 pfd | 25⅜ | 15⅞ | 20⅜ | + 5 |
| Am-Hawaii SS | 41 | 33 | 41 | + 6 |
| Am Hide & Leather | 6⅜ | 4 | 5⅝ | + 1⅜ |
| Do pfd | 46 | 39 | 44½ | + 6¼ |
| Am Home Prod | 76½ | 65 | 69⅝ | + 3 |
| Do rt | 1⅞ | 13/16 | 1⅜ | ---- |
| Am Ice | 21 | 7 | 21 | + 2⅝ |
| Do pfd | 79½ | 61 | 70 | + 9 |
| Am International | 9¾ | 7½ | 9¼ | + 1⅜ |
| Am Invest Ill | 9¼ | 6¾ | 7⅞ | + 1⅛ |
| Do pfd | 50 | 44 | 49 | + 4 |
| Am Locos | 21⅝ | 14⅞ | 18 | + 2 |
| Do pfd | 111¼ | 80¼ | 108⅝ | +27½ |
| Am M & Fdy | 24¾ | 14⅜ | 22½ | + 8 |
| Am M & Met | 12⅝ | 8⅜ | 11⅝ | + 3 |
| Am Metal | 29 | 20 | 25¼ | + 2 |
| Do pfd | 130 | 115¼ | 130 | + 7 |
| Am News Co | 43 | 32 | 42 | + 7½ |
| Am Pow & Lt | 3¼ | 2⅛ | 2⅝ | ---- |
| Do $6 pfd | 66¾ | 44¾ | 66⅝ | +19½ |
| Do $5 pfd | 60⅝ | 40 | 60⅝ | +18⅝ |
| Am Rad & St S | 13⅜ | 9 | 11¾ | + 2⅜ |
| Do pfd | 180 | 163 | 178 | +12 |
| Am Roll Mill | 27⅜ | 19⅜ | 25⅝ | + 3¾ |
| Do pfd | 77⅞ | 62¾ | 74½ | +12½ |
| Am Safety Razor | 18⅝ | 13½ | 18½ | + 4¾ |
| Am Seating | 19¾ | 14⅜ | 19¾ | + 4⅝ |
| Amy Ship Bldg | 37½ | 26¼ | 36½ | + 9¾ |
| Am Smelt & R | 47⅞ | 34⅜ | 40⅝ | + 3⅝ |
| Do pfd | 165¼ | 147 | 165½ | +17½ |
| Am Snuff | 45⅝ | 39⅝ | 43¾ | + 2½ |
| Do p | 152½ | 146 | 152½ | + 4½ |
| Am Stl Fdrs | 30 | 15 | 18¾ | + 2⅜ |
| Am Stoves | 29⅝ | 16⅞ | 23 | + 5⅞ |
| Am Sugar Ref | 56 | 39 | 53¾ | + 2¾ |
| Do p | 111 | 103 | 110 | + 3 |
| Am Tel & Tel | 166⅞ | 156 | 163⅝ | + 7⅜ |
| Am Tobacco | 75 | 56⅜ | 65 | + ⅝ |
| Do B | 75 | 56⅝ | 65⅞ | + ⅝ |
| Do pfd | 152⅜ | 139 | 145½ | + 5½ |
| Am Type Fdrs | 15⅝ | 8⅞ | 13⅜ | + 5 |
| Am Viscose | 49 | 39½ | 46¾ | + 3½ |
| Do pfd | 120¼ | 111½ | 116 | + 2 |
| Am Wat Wks | 10⅝ | 6⅝ | 8⅝ | + ⅛ |
| Do pfd | 100 | 84½ | 99 | +14⅝ |
| Am Woolen | 9¼ | 6 | 9 | + 2⅜ |
| Do pfd | 107 | 67⅛ | 107 | + 30½ |
| Am Zinc L & S | 6¼ | 4 | 5⅜ | + 1⅝ |
| Do pfd | 65 | 44 | 62 | + 16 |
| Anaconda Cop | 29¼ | 24⅝ | 29¼ | + 4⅜ |
| Anacon W & C | 39 | 25 | 34⅞ | + 4½ |
| Anchor Hock Gl | 28⅜ | 20 | 24¾ | + 2½ |
| Do pfd | 117½ | 112 | 112 | — 2 |
| Andes Copper | 24¼ | 16 | 21 | + 3⅜ |
| A P W Prod | 4⅝ | 2⅜ | 4⅛ | + ⅞ |
| Arch-Dan-M | 28 | 23 | 25⅞ | + 1⅝ |
| Armour | 6⅞ | 4⅞ | 6¼ | + ⅛ |
| Do pr pfd | 107⅜ | 74½ | 104 | + 30 |
| Do pfd | 119 | 85 | 114 | + 30 |
| Armstrong Cork | 46¾ | 34⅜ | 43⅝ | + 6¾ |
| Arnold Const | 13⅜ | 8¼ | 11½ | + 2¾ |
| Artloom Corp | 13⅜ | 8¼ | 11⅜ | + 2¾ |
| Asso Dry Goods | 19⅞ | 12⅜ | 18⅜ | + 5⅛ |
| Do 1 pfd | 113 | 85¼ | 111 | + 21¼ |
| Do 2 pfd | 113½ | 85¼ | 111 | + 26 |
| Associates Inv | 45⅜ | 33 | 43⅜ | + 5¾ |
| Atch T & S F | 83½ | 53¾ | 83 | +29 |
| Do pfd | 106¼ | 82 | 105½ | +27½ |
| Atl Coast Line | 85 | 75 | 103 | +18¾ |
| Atl G & W Indies | 38⅝ | 25 | 35½ | + 7⅞ |
| Do pfd | 76 | 59¾ | 72½ | +11½ |
| Atl Refining | 32⅝ | 25⅜ | 31⅝ | + 5⅝ |
| Do pfd | 114 | 107¾ | 113 | + 4 |
| Atlas Corp | 17⅝ | 11⅜ | 16 | + 4⅛ |
| Do pfd | 57⅛ | 53¾ | 56⅝ | + 3¼ |
| Atlas Powd | 62 | 52¾ | 60 | + 6⅛ |
| Do pfd | 120½ | 111 | 116⅝ | + 3½ |
| Atlas Tack | 20 | 14½ | 20 | + 4 |
| Autocar Co | 15 | 10¾ | 15¼ | ---- |
| Aust Nichols | 13½ | 7 | 10⅞ | + 1½ |
| Do pr A | 66 | 47 | 64½ | + 4½ |
| Aviation Corp | 6 | 3⅜ | 5⅜ | + ⅜ |
| Avco Mfg | 5¾ | 4 | 5⅜ | + 1⅛ |
| Babcock & Wilcox | 39 | 33 | 36⅞ | — ⅝ |
| Do pfd | 152¼ | 144½ | 152¼ | + 7½ |
| Baldwin Locomotive | 24 | 14⅞ | 23 | + 2¾ |
| Do pfd | 31¾ | 9¼ | 14 | + 4⅜ |
| Baltimore & Ohio | 31 | 20⅝ | 28½ | + 2⅝ |
| Bangor & Aro | 68½ | 60 | 68½ | + 8½ |
| Barber Asph | 33⅝ | 21⅜ | 31 | + 6 |
| Barker Bros | 13 | 8 | 11⅞ | + 2⅝ |
| Do pfd | 83 | 43 | 81 | + 5⅝ |
| Barnsdall Oil | 18⅜ | 14⅜ | 16⅝ | — ⅜ |
| Bath Ir Wks | 19¾ | 14⅞ | 17¼ | + 1¼ |
| Bayuk Cigars | 37⅜ | 31 | 37 | + 6 |
| Beatrice Cream | 39½ | 37 | 37 | ---- |
| Do pfd | 111 | 105½ | 107½ | + 3 |
| Beech Aire | 14⅜ | 7⅜ | 14¼ | + 3 |
| Beech Creek | 37 | 31 | 36 | + 3 |
| Beech-Nut Pack | 131 | 111¾ | 117 | + 9 |
| Beldig-Hem | 13 | 10½ | 12 | + 1⅜ |
| Bell Aire | 15⅜ | 10⅜ | 14⅜ | + 3⅝ |
| Bendix Aviat | 49⅝ | 33⅜ | 47⅞ | +13½ |
| Bendix Int'l Ln | 20⅝ | 17 | 20 | + 3½ |
| Best & Co | 66½ | 53⅜ | 56 | — ⅜ |
| Best & Co | 41⅜ | 33⅜ | 38¼ | + 3 |
| Best Foods | 20⅜ | 16⅜ | 20 | + 3⅛ |
| Beth Steel | 66⅝ | 56⅜ | 65½ | + 9¼ |
| Do pfd | 130 | 115⅜ | 127½ | +13½ |
| Bigelow-Sanf | 8½ | 37⅛ | 49 | +10¼ |
| Black & Decker | 25⅝ | 16½ | 25⅛ | + 6⅝ |
| Blaw-Knox | 23⅜ | 15 | 14¾ | + 6⅝ |
| Bliss & Lgh | 21 | 16 | 21 | + 5 |
| Bloomingdale | 20 | 14½ | 19⅜ | + 5⅜ |
| Blumenthal pfd | 109 | 93¾ | 108¼ | + 8½ |
| Boeing Airplane | 47⅜ | 31⅛ | 37⅞ | + 3⅜ |
| Bohn Al & Brass | 52⅞ | 45 | 49⅝ | + 4½ |
| Bon Ami A | 85¼ | 46½ | 84¼ | + 31 |
| Do B | 85¼ | 46½ | 84¼ | + 31 |
| Bond Stra | 13⅜ | 9¾ | 11⅞ | + 2¼ |
| Do pfd | 117 | 109⅝ | 114⅜ | ---- |
| Borden Co | 34⅝ | 28⅜ | 33⅝ | + 4⅜ |
| Borg-Warner | 41⅞ | 34⅜ | 37 | + 4 |
| Boston & Maine | 7¾ | 4¾ | 6¼ | + ⅜ |
| Bower Roll Bear | 45 | 37½ | 42¼ | + 5⅜ |
| Brandif Airw | 21⅝ | 12⅜ | 19¼ | + 6¼ |
| Brewing Corp Am | 53 | 40⅜ | 50 | + 6⅜ |
| Bridgeport Brass | 11⅜ | 8 | 10⅜ | + 2⅜ |
| Briggs Mfg | 40 | 27 | 39 | +11 |
| Briggs & Strat | 50 | 39 | 40⅝ | + 1⅜ |
| Bristol-Myers | 53½ | 40¾ | 50½ | + 4⅛ |
| Brkyn Un Gas | 23½ | 17⅜ | 20⅝ | + 2⅜ |
| Brown Shoe | 49¼ | 39¾ | 45 | + 6 |
| Brunswick-Balke | 25⅜ | 17½ | 25⅜ | + 8⅜ |
| Bucyrus-Erie | 14 | 8⅜ | 13⅜ | + 5 |
| Budd Co | 12⅜ | 11⅜ | 12⅜ | + ⅝ |
| Budd Wheel | 11⅞ | 7¾ | 10½ | + 2⅞ |
| Buffalo Forge | 23½ | 16⅜ | 21½ | + 4⅜ |
| Bullard Co | 20½ | 16⅜ | 19⅝ | + 1⅜ |
| Bulova Watch | 49¾ | 40¼ | 49⅜ | +16⅜ |
| Burling Mills | 40⅜ | 27⅜ | 40 | +10⅝ |
| Do pfd | 107 | 94 | 106 | + 3 |
| Burrus Mill Stores | 15⅞ | 12¼ | 14 | + 1¼ |
| Bush Terminal | 9⅝ | 4 | 9⅛ | + 5⅛ |
| Do pfd | 83 | 84 | 80 | +26½ |
| Bush Ter Bldg pfd | 70¼ | 44¼ | 68½ | + 6⅝ |
| Butler Bros | 15⅞ | 8¾ | 15 | + 6 |
| Do pfd | 31¾ | 28 | 31 | + 3 |
| Butte Cop & Zinc | 3⅞ | 2⅜ | 3⅛ | + ⅛ |
| Byers A M Co | 26 | 16⅜ | 24⅝ | + 3⅝ |
| Do pfd | 96 | 67½ | 94 | +26½ |
| Byron Jackson | 25 | 20 | 23 | + 8¼ |
| Calif Packing | 30⅝ | 24⅜ | 27⅝ | + 2⅜ |
| Do pfd | 87 | 84 | 84 | + 1½ |
| Calahan Z-Lead | 2 | ---- | 1⅛ | +7/16 |
| Calumet & Hec | 7⅜ | 6 | 7⅜ | + 1 |
| Campbell Wyant | 21⅞ | 15¼ | 20¼ | + 4⅝ |
| Can Dry G Ale | 35⅜ | 25⅜ | 34⅜ | + 8⅜ |
| Can Sou Ry | 47⅞ | 33⅜ | 46⅛ | +13⅜ |
| Canad Pacific | 12⅜ | 8⅜ | 11⅛ | + 3 |
| Cannon Mills | 51¼ | 42⅜ | 49½ | + 6½ |
| Capital Adm A | 11⅞ | 9 | 11⅜ | + 2⅛ |
| Do pfd | 43¾ | 34⅜ | 54½ | +11⅜ |
| Carc & D | 119 | 97 | 117 | +19½ |
| Carpenter Stl | 33¼ | 27½ | 33 | + 4¼ |
| Carrier Corp | 22⅜ | 17⅛ | 21 | + 3 |
| Do pfd | 85 | 86½ | 82 | ---- |
| Carriers & Gen | 6 | 5⅜ | 4 | + 1⅛ |
| Case J I Co | 39 | 33 | 36⅞ | — ⅜ |
| Do pfd | 152¼ | 144½ | 152¼ | + 7½ |
| Caterpil Tractor | 54 | 41 | 52¾ | + 2¾ |
| Celanese Corp | 40½ | 31⅝ | 38⅝ | + 2½ |
| Do 7% pfd | 129½ | 113 | 127¾ | +13¾ |
| Do 1 pfd | 106 | 96¾ | 105⅝ | ---- |
| Celotex Corp | 15⅝ | 11 | 14⅜ | + 3⅛ |
| Do pfd | 19½ | 17 | 19¼ | + 2 |
| Cent Aguirre | 23 | 19 | 20½ | + 1 |
| Cent Foundry | 4⅜ | 2⅝ | 4¼ | + 1⅜ |
| Cent Ill Lt pfd | 114 | 107 | 111½ | + 3 |
| Cent R R N J | 15 | 8½ | 11⅜ | + 2 |
| Cent Violeta Sug | 28⅜ | 20⅝ | 28½ | + 3½ |
| Century Rib M | 12½ | 7¾ | 12½ | + 5¾ |
| Cerro de Pas | 37⅛ | 30¾ | 33¾ | — ⅝ |
| Certain-teed Prod | 9 | 4⅝ | 7½ | + 2⅝ |
| Do pfd | 134 | 57 | 129¾ | +70 |
| Chain Belt | 23 | 17½ | 22⅝ | + 5⅛ |
| Champ Fab & F | 31¼ | 23 | 29½ | + 6¼ |
| Do pfd | 114½ | 108 | 114 | + 6 |
| Checker Cab | 46⅜ | 27⅛ | 40½ | +12½ |
| Ches Corp Va | 14⅜ | 11 | 14 | ---- |
| Ches & Ohio | 50¼ | 44 | 50¼ | + 5¼ |
| Chi & E Ill | 8 | 3⅝ | 6⅝ | + ⅝ |
| Do A | 18⅜ | 11⅞ | 16½ | + 4⅜ |
| Chi Grt West | 7⅞ | 4⅛ | 6¾ | + 2⅛ |
| Do pfd | 28⅜ | 18 | 24⅝ | + 3⅜ |
| Chi Mail Order | 21⅜ | 15⅜ | 20⅜ | + 3⅜ |
| Chi & N W | 30¾ | 21⅛ | 25⅝ | ---- |
| Do pfd | 65¾ | 43⅛ | 56½ | ---- |
| Chi Pneu Tool | 21⅛ | 16⅞ | 20⅜ | + 3⅛ |
| Do cv pfd | 49½ | 38⅜ | 48⅝ | +10¾ |
| Do pr pfd | 57 | 47 | 54 | + 6 |
| Chi Yell Cab | 19¼ | 13 | 15⅝ | + 2⅜ |
| Chickasha Cot Oil | 17⅞ | 14⅜ | 15⅞ | + ⅜ |
| Childs Co | 6⅜ | 1⅜ | 4¾ | + 3⅜ |
| Chile Cop | 30 | 24 | 29⅜ | + 3½ |
| Chrysler Corp | 98⅞ | 77⅜ | 95¾ | +13⅜ |
| City Ice & Fuel | 25¼ | 14⅜ | 20⅝ | + 5⅝ |
| Do pfd | 111⅜ | 106 | 111 | ---- |
| City Investing | 96½ | 65 | 96½ | ---- |
| City Stores | 10⅞ | 6⅜ | 10 | + 3¼ |
| Clark Equip | 51 | 35⅝ | 50 | +15 |
| Clev C C & St | 185 | 148 | 170 | +25 |
| Do pfd | 90 | 76 | 90 | +16½ |
| Clev El Illum pfd | 115⅛ | 110 | 110 | — 6¼ |
| Clev Graph Br | 45¼ | 37½ | 44 | + 3 |
| Do pfd | 109 | 106 | 107½ | ---- |
| Clev & Pitt | 96 | 92 | 93½ | + 1½ |
| Do spl | 53⅜ | 52½ | 53¼ | + ¼ |
| Climax Molb | 38⅛ | 30⅛ | 34¼ | — ⅝ |
| Cluett Peabody | 39½ | 34½ | 36⅞ | + 1⅝ |
| Do pfd | 152 | 145 | 152 | + 4 |
| Coca-Cola | 146½ | 111 | 136 | +23½ |
| Do A | 67½ | 59½ | 62⅜ | — ¾ |
| Colgate-Palm-P | 33½ | 23½ | 33¼ | + 9¼ |
| Do pfd | 108½ | 103⅜ | 106½ | + 1⅜ |
| Collins & Aik | 38 | 25¾ | 34⅝ | + 7⅛ |
| Collins&Aik pfd | 116 | 109⅝ | 116 | + 5 |
| Col Fuel & Ir | 26⅛ | 14⅜ | 25⅜ | + 9⅝ |
| Col & South | 29⅛ | 11⅜ | 28¾ | +16½ |
| Com Edison | 30 | 12½ | 28 | +16 |
| Do 2 pfd | 27½ | 13 | 26⅝ | +14½ |
| Colum Breast A | 35⅜ | 26½ | 35½ | + 8½ |
| Do B | 35½ | 25⅞ | 35 | + 8½ |
| Colum G & E | 5¼ | 3⅛ | 4⅛ | ---- |
| Do 6% pfd | 97⅛ | 76 | 91 | +15½ |
| Do 5% pfd | 93 | 70 | 88 | +17⅝ |
| Colum Pict | 23 | 16½ | 20⅝ | + 4 |
| Do pfd | 49⅝ | 39½ | 48 | + 7⅝ |
| Colum Carbon | 98½ | 84 | 94½ | + 6½ |
| Coml Credit | 43½ | 37¼ | 39¾ | + 1¾ |
| Do pfd | 108 | 105 | 107 | + 1 |
| Coml Invest Tr | 50¼ | 40¼ | 42⅜ | + ½ |
| Coml Solvents | 18⅜ | 14½ | 16¼ | + 1⅜ |
| Comwlth Edis | 29¼ | 24¾ | 28⅞ | + 4 |
| Comwlth & South | 1¼ | ---- | ⅝ | ---- |
| Do pfd | 95¾ | 79 | 95¾ | +16¾ |
| Conde Nast | 26 | 8¼ | 23 | +14 |
| Congoleum-Nairn | 29¼ | 21½ | 29¼ | + 6½ |
| Consol Cigar | 31 | 20½ | 29¾ | + 9¼ |
| Do pfd | 103 | 95½ | 103 | ---- |
| Consol Coppermines | 4⅜ | 3½ | 4 | + ⅜ |
| Cons Edison | 25¾ | 21½ | 24⅝ | + 2½ |
| Do pfd | 108⅝ | 102⅜ | 108 | + 4¼ |
| Consol Film Ind | 6⅜ | 2¾ | 5¼ | + 2⅜ |
| Do pfd | 30½ | 16⅜ | 29½ | +12½ |
| Cons Laundries | 13⅞ | 7⅜ | 12 | + 4⅜ |
| Cons Nat Gas | 32¾ | 24 | 31⅝ | + 5½ |
| Consol R R Cuba pfd | 24 | 12 | 23½ | +10⅝ |
| Cons Vultee | 20¼ | 11¼ | 19¼ | + 7⅞ |
| Do pfd | 28⅝ | 18½ | 25½ | + 7 |
| Consoln Coal | 24 | 14⅝ | 21¾ | + 4¾ |
| Do pfd | 53½ | 45 | 53 | + 6¼ |
| Consum Pow pfd | 112 | 102½ | 110 | + 7 |
| Container Corp | 29⅜ | 20 | 28⅝ | + 8⅜ |
| Do pfd | 99¾ | 82 | 98 | +31 |
| Cont Can | 43¾ | 32½ | 37½ | + ¾ |
| Cont Diam Fib | 13¾ | 10 | 11½ | — ⅝ |
| Cont Ins | 49¼ | 41⅜ | 46⅝ | + 3 |
| Cont Motors | 9¼ | 5⅝ | 8⅞ | + 3¾ |
| Cont Oil Del | 33⅛ | 26⅝ | 32½ | + 6 |
| Cont Steel | 31¼ | 24½ | 29½ | + 5 |
| Cooper-Bess | 19¼ | 12¼ | 16⅝ | ---- |
| Do pfd | 49 | 41 | 47 | ---- |
| Copperweld Stl | 13⅜ | 10⅝ | 12¾ | + 1½ |
| Do pfd | 52 | 47¾ | 49 | — ¼ |
| Corn Exchange | 57 | 44½ | 55½ | +10 |
| Corn Products | 81¾ | 64⅜ | 77⅝ | + 2½ |
| Cornell-Dub El | 25¼ | 15⅞ | 20⅜ | + 5 |
| Coty Inc | 7¾ | 5 | 6¼ | + 1 |
| Coty Internat | 7 | 4⅜ | 6¼ | + 1 |
| Crane Co | 27⅜ | 18⅜ | 26⅞ | + 6⅝ |
| Do pfd | 111 | 104½ | 109½ | + 2½ |
| Cream of Wheat | 25½ | 20 | 24¼ | + 4⅜ |
| Crosley Corp | 32 | 16⅜ | 32 | +14¾ |
| Crown Cork & S | 39 | 27⅜ | 38 | +10 |
| Do pfd | 49⅝ | 45 | 47¼ | + 2 |
| Crown Zellerbach | 22½ | 15½ | 21¼ | + 5⅜ |
| Do pfd | 105 | 97⅛ | 103⅜ | + 5 |
| Crucible Steel | 37¼ | 28 | 36 | + 7¾ |
| Cuba R R | 5⅜ | 3 | 4⅝ | + ⅜ |
| Do pfd | 29⅞ | 20½ | 29⅜ | + 9¼ |
| Cuban-Am Sugar | 19⅜ | 11¾ | 18⅜ | + 6 |
| Do pfd | 144 | 112 | 140 | +20 |
| Cudahy Pack | 33⅜ | 22⅜ | 25¾ | + 3¼ |
| Cuneo Press | 30⅞ | 22½ | 29¼ | + 6¾ |
| Do pfd | 109½ | 101 | 107 | + 2 |
| Curtis Publishg | 11⅜ | 5⅛ | 9¼ | + 3¾ |
| Do pfd | 140 | 97 | 130 | +17 |
| Do pr pfd | 61 | 41 | 60½ | +16¼ |
| Curtiss-Wright | 7⅞ | 4⅜ | 5⅝ | ---- |
| Do A | 19¼ | 14⅜ | 18 | + ¼ |
| Cushman's 7% pfd | 127 | 114½ | 127 | +17 |
| Cutler-Hammer | 28⅝ | 21⅜ | 27½ | + 5⅝ |
| Davega Stores | 13½ | 6¼ | 12¾ | + 6 |
| Do pfd | 23½ | 19⅛ | 23½ | + 4⅜ |
| Davison Chem | 16¼ | 13⅜ | 15¾ | + 2⅜ |
| Dayton P & L pfd | 113½ | 105 | 111½ | + 1⅝ |
| Decca Records | 21⅜ | 13⅜ | 14¼ | + ⅝ |
| Deere & Co | 45⅞ | 36½ | 41¾ | + 2½ |
| Do pfd | 36⅞ | 32⅜ | 34⅝ | + 1⅝ |
| Deisel-Wem-Gil | 23⅜ | 17⅜ | 21⅝ | + 3⅜ |
| Del & Hudson | 37⅞ | 31⅛ | 36⅝ | +19¾ |
| Del, Lack & West | 25 | 9⅞ | 24 | +14½ |
| Detroit Edison | 21¼ | 18½ | 21 | + 1⅛ |
| Detroit Hillsdale | 65 | 52 | 64½ | +10½ |
| Devoe & Ray | 41¼ | 31⅜ | 39¾ | + 4¾ |
| Diamond Match | 35⅛ | 28⅜ | 35½ | + 4⅝ |
| Do pfd | 42 | 33½ | 41½ | + 5⅜ |
| Diam T Motor | 17¾ | 13¾ | 16⅝ | + 2¾ |
| Dist Corp-Seag | 28⅜ | 18⅜ | 24⅝ | + 4¼ |
| Do $3 pfd | 105 | 95 | 104 | + 4 |
| Dixie Cup | 20⅝ | 15¼ | 17¾ | + 2¼ |
| Do A | 49 | 43¾ | 48¼ | + 4 |
| Doehler Die Cas | 40⅛ | 29 | 33½ | + 3⅜ |
| Dome Mines | 27⅜ | 21⅝ | 22½ | — 1 |
| Douglas Aircraft | 73⅜ | 47 | 70 | +21⅜ |
| Dow Chemical | 131 | 114⅜ | 122 | + 8 |
| Do pfd | 113 | 108½ | 111½ | + 3 |
| Dresser Ind | 14⅜ | 8¼ | 13¼ | + 4⅛ |
| Dunlop Tire | 14⅜ | 8⅝ | 13⅜ | + 4⅝ |
| Dupian Corp | 11⅜ | 7¾ | 10¼ | + 2⅜ |
| du Pont de Nem | 162½ | 137 | 155⅝ | +15⅞ |
| Do pfd | 133⅜ | 127 | 127 | + 2 |
| Duq Light 1st pfd | 130⅝ | 113 | 114 | + 5 |
| Eagle Pich Lead | 14½ | 10⅜ | 13¼ | + 2⅝ |
| Eastern Air Lines | 41 | 33 | 40⅝ | + 6¼ |
| East Sta Steel | 25⅝ | 6¾ | 22 | +15¼ |
| Eastman Kodak | 178 | 157 | 178 | +17 |
| Do pfd | 195 | 175 | 185 | + 6 |
| Eaton Mfg | 52 | 41 | 52 | +10⅝ |
| Edison Bros Stores | 24½ | 16⅜ | 23¾ | + 4⅜ |
| Elastic Stop Nut | 15⅜ | 9¼ | 11½ | + 1⅜ |
| Elec Auto-Lite | 45⅝ | 37½ | 44 | + 5¾ |
| Elec Boat | 15⅝ | 10 | 15 | + 4½ |
| El & Mus Ind | 6½ | 3⅝ | 5¾ | + 2⅛ |
| El Power & Light | 3½ | 2⅛ | 2⅝ | ---- |
| Do $6 pfd | 103⅜ | 78 | 103 | +18¾ |
| Do $7 pfd | 110 | 81½ | 110 | +21 |
| El Storage Battery | 47⅜ | 39¾ | 44⅜ | + 5¼ |
| El Paso Nat Gas | 24⅜ | 17⅜ | 24 | + 6⅝ |
| Emerson Elec Mfg | 22⅜ | 14⅜ | 22½ | + 4½ |
| Endicott-Johnson | 68⅞ | 57½ | 67 | + 9¾ |
| Do pfd | 108⅜ | 101¾ | 104½ | + 2¾ |
| Equity Corp | 1⅞ | ⅝ | 1⅛ | ---- |
| Eng Public Service | 17⅞ | 12⅜ | 16⅝ | + 3¾ |
| Do pfd | 87 | 103½ | 87 | +16½ |
| Do $5½ pfd | 105 | 89 | 104⅜ | +16⅜ |
| Do $6 pfd | 107 | 92⅜ | 107 | + 18 |
| Equitable Off Bldg | 1⅜ | ---- | ⅝ | ---- |
| Erie R R | 14 | 9⅞ | 13½ | + 3 |
| Do cl A | 13⅜ | 9⅜ | 13⅛ | + 3⅛ |
| Do pfd A | 70 | 46⅝ | 69 | +22 |
| Erie & Pitt | 84½ | 78½ | 84½ | + 6¼ |
| Eureka Vac | 13⅞ | 9¾ | 11⅜ | + 3⅛ |
| Evans Products | 17⅞ | 9⅞ | 16½ | + 5⅜ |
| Ex-Cell-O | 47⅞ | 21⅜ | 45¼ | +24 |
| Exchange Buffet | 4⅜ | 2 | 3⅝ | + ⅜ |
| Fairbanks Morse | 46⅜ | 33½ | 43 | + 9¾ |
| Fajardo Sugar | 26½ | 21⅛ | 25⅝ | + 2⅜ |
| Farns Tel & Rad | 14⅜ | 9¾ | 13 | + 3 |
| Fed Lt & Traction | 17⅞ | 14⅛ | 17¼ | + 1¼ |
| Do pfd | 105 | 100 | 105 | + 4 |
| Fed Min & Smelt | 27½ | 19½ | 25½ | + 5⅝ |
| Federal Mogul | 24 | 17 | 23½ | + 5⅜ |
| Fed Mot Truck | 10⅜ | 5 | 9¾ | + 4½ |
| Federal D Stores | 3 | 2⅜ | 3¼ | + ⅝ |
| Ferro Enamel | 27⅞ | 17 | 26 | + 9½ |
| Fid Ph Fire Ins | 53½ | 45 | 50 | + ⅝ |
| Firestone T & R | 57⅞ | 46⅝ | 56⅝ | +17½ |
| Do pfd | 109½ | 101 | 107 | + 2 |
| First Nat Boston | 44 | 35¾ | 42½ | + 7 |
| First Nat Stores | 44 | 35¾ | 42¼ | + 7 |
| Flintkote | 26¾ | 18¾ | 24¼ | + 4½ |
| Do pfd | 111½ | 104½ | 109 | + 3 |
| Florence Stove | 42¾ | 34½ | 42¼ | + 8¼ |
| Florsheim Shoe A | 33½ | 24⅞ | 31½ | + 7 |
| Follansbee Steel | 8¾ | 5 | 8 | ---- |
| Do pfd | 58¾ | 44⅜ | 49½ | — ½ |
| Food Pkt Corp | 18⅛ | 11¼ | 16 | + 4 |
| Food Machinery | 69 | 53½ | 69 | +16½ |
| Foster Wheeler | 29 | 16 | 28¼ | +11½ |
| Do 6% pfd | 120 | 104 | 118 | + 1¾ |
| Francisco Sugar | 17⅜ | 13⅜ | 17¼ | + 2¾ |
| Frank Simon pfd | 135 | 70 | 135 | +75 |
| Freeport Sulphur | 36⅜ | 30½ | 33⅞ | + 3¼ |
| Fruehauf Trailer | 44¼ | 31⅝ | 44¼ | +18⅜ |
| Do pfd | 118 | 103 | 114½ | + 2 |
| Gabriel Co | 7 | 2⅜ | 6⅜ | + 3⅞ |
| Gair Robert | 5¼ | 2⅜ | 4⅜ | + 1⅜ |
| Do pfd | 17½ | 6 | 16 | + 3 |
| Gamewell | 74 | 47½ | 71 | + 6 |
| Gardner-Denver | 18½ | 15⅜ | 16⅞ | ---- |
| Do pfd | 66 | 62½ | 66 | ---- |
| Gar Wood Ind | 7⅞ | 3⅞ | 7¾ | + ⅛ |
| Gaylord Cont | 23⅛ | 13⅜ | 23½ | +10 |
| Do pfd | 58½ | 51 | 58 | + 7 |
| Gen Am Invest | 16¼ | 10¼ | 13¼ | + 3½ |
| Do pfd | 105 | 105 | 106 | ---- |
| Gen Amer Trans | 54¾ | 41⅞ | 50 | + ⅝ |
| Gen Baking | 9⅝ | 7⅜ | 8¾ | + ⅜ |
| Do pfd | 161 | 143 | 160 | +13 |
| Gen Bronze | 19⅝ | 6⅜ | 18½ | +11⅜ |
| Gen Cable | 6¼ | 3¾ | 6⅛ | + 2⅝ |
| Do A | 22½ | 11⅜ | 21¾ | + 9½ |
| Do pfd | 124 | 81¾ | 120 | +37½ |
| Gen Cigar | 29¼ | 25¼ | 28½ | + 2⅛ |
| Gen Electric | 35⅝ | 27⅜ | 35 | + 7⅜ |
| Gen Foods | 43⅜ | 40½ | 41½ | + ⅜ |
| Do pfd | 117 | 108½ | 108¾ | — 8¼ |
| (‡ equals 5/32.) | | | | |
| Gen G & El A | 3½ | 2⅜ | 3⅜ | + ⅛ |
| Do cv pfd | 140 | 115 | 135 | +16 |
| Gen Mills | 120 | 102 | 114¾ | +13⅜ |
| Gen Motors | 78⅜ | 54⅜ | 70 | + 2 |
| Do pfd | 66 | 51⅜ | 64 | +11½ |
| Do pfd | 130½ | 125½ | 129 | + ¼ |
| Gen Out Advert | 13⅜ | 4⅞ | 10¾ | + 5⅛ |
| Do pfd | 53⅜ | 45⅜ | 50⅜ | + 4⅜ |
| Gen Prec Eq | 23⅜ | 18⅞ | 23¼ | + 3½ |
| Gen Print Ink | 11⅛ | 6⅜ | 9¾ | + 3¼ |
| Do pfd | 107⅜ | 106 | 107⅜ | ---- |
| Gen Public Serv | 2¼

# YEARLY RANGE OF NEW YORK CURB

Stock sales [shares], 1944....71,061,783
Stock sales [shares], 1943....71,401,463
Bond sales, 1944............$181,073,500
Bond sales, 1943............ 231,109,000

| | High. | Low. | Close Dec. 30, 1944. | Net chge. |
|---|---|---|---|---|
| Acme Wire | 27 | 22 | 26½ | + 3½ |
| ACF Brill war | 3⅛ | 2⅛ | 3 | .... |
| Aero Sup A | 21 | 19½ | 20¼ | — 1¼ |
| Do B | 5¼ | 3¼ | 4⅝ | + ⅞ |
| Ainsworth | 10⅛ | 6⅜ | 9⅜ | + 2⅝ |
| Air Assoc | 13⅝ | 8⅝ | 13⅝ | + 4½ |
| Air Investors | 3 | 2 | 2⅝ | + ¼ |
| Do cv pfd | 35⅝ | 35 | 35 | .... |
| Aireon Mfg | 8⅝ | 2 | 8 | + 6 |
| Air-Way El Apl | 4 | 2½ | 3¾ | + ⅝ |
| Ala Grt Sou | 102 | 89 | 100½ | +12 |
| Ala Pow $7 pfd | 119 | 114 | 116⅝ | + 2¼ |
| Do $6 pfd | 109 | 104½ | 107 | + 1⅝ |
| Alles & Fish | 8¼ | 6 | 6¼ | + 2⅝ |
| Allied Int In pfd | 43½ | 8½ | 43½ | +33½ |
| Allied Prod | 31 | 22½ | 29 | + 6 |
| Do A | 31 | 23¼ | 28¼ | + 1¼ |
| Altorfer Bros | 8½ | 8½ | 8½ | .... |
| Alum Ltd | 90 | 73½ | 90 | +14 |
| Do pfd | 110 | 95⅝ | 109⅝ | + 9⅝ |
| Alum Co Am | 37⅛ | 27⅞ | 36 | + 6¼ |
| Do pfd | 115 | 109¼ | 112⅞ | + 2⅝ |
| Alum Goods | 20 | 18½ | 19⅝ | + 1¼ |
| Alum Ind | 15⅛ | 9 | 15 | + 5½ |
| Am Beverage | 2½ | 1⅛ | 2½ | + 1⅝ |
| Am Book | 50 | 28⅝ | 50 | +20½ |
| Am Cen Mfg | 13⅞ | 5⅞ | 11¾ | + 6⅛ |
| Am C P & L A | 50 | 38 | 47 | + 9 |
| Do A new | 45 | 35½ | 43⅝ | +10⅝ |
| Do B | 5 | 1⅝ | 5 | + 2⅞ |
| Am Cyan | 47 | 34⅝ | 39 | — 1 |
| Am & Fgn P war | 1⅝ | 1/16 | 3/32 | — 1¶ |
| (¶Represents 1 5/32.) | | | | |
| Am Fork & Hoe | 19 | 15⅝ | 17⅝ | + ⅜ |
| Am Gas & El | 33¼ | 26⅝ | 31 | + 4½ |
| Do pfd | 114 | 107 | 112 | + 4¼ |
| Am Gen | 9¼ | 5⅛ | 8⅝ | + 3½ |
| Do $2 pfd | 43¼ | 34⅝ | 42⅝ | + 7 |
| Do $2½ pfd | 48½ | 41¼ | 47¼ | + 6¼ |
| Am Hard Rub | 19½ | 14⅝ | 18⅞ | + 3½ |
| Am Light & T | 19 | 16⅛ | 18 | + ⅛ |
| Do pfd | 27 | 25½ | 26⅛ | + ⅜ |
| Am Mfg | 58 | 35⅝ | 53 | +17⅝ |
| Do pfd | 102½ | 88½ | 100⅝ | +12½ |
| Am Maracaibo | 1½ | 15/16 | 1¼ | + ⅛ |
| Am Meter | 32 | 22½ | 31 | + 7½ |
| Am Pot & Ch | 48 | 40 | 41¼ | — 2¼ |
| Am Republics | 15¼ | 10½ | 13½ | + 2⅝ |
| Am Seal-Kap | 5½ | 3⅝ | 4⅝ | + 1¼ |
| Am Superpow | ⅝ | 5/16 | ⅝ | +1/16 |
| Do 1st pfd | 124⅝ | 105 | 122 | +16½ |
| Do pfd | 20¼ | 14 | 18⅞ | + 4 |
| Am Thread pfd | 4½ | 3⅝ | 4¼ | + ⅛ |
| Am Writ Pap | 7¼ | 4⅛ | 5½ | + 1½ |
| Anch Post F | 4¼ | 2⅝ | 4 | + 1 |
| Anglo Iran Oil | 19 | 18⅛ | 18⅛ | .... |
| Ang-Wupp | 3¼ | 2⅝ | 3 | + ⅝ |
| Apex Elec Mfg | 23½ | 13 | 21⅝ | + 7⅝ |
| Appal El Pow pfd | 113¼ | 108⅛ | 112½ | + 4 |
| Argus Inc | 8⅛ | 2⅝ | 7⅛ | + 4⅝ |
| Ark Nat Gas | 4⅝ | 3 | 3⅝ | + ⅛ |
| Do A | 4½ | 3 | 3⅞ | + ⅝ |
| Do pfd | 10⅞ | 9⅝ | 10⅝ | + ¼ |
| Ark P & L pfd | 115 | 97¼ | 112½ | + 5½ |
| Aro Equip | 23⅝ | 7¼ | 23 | +14¼ |
| Art Met Wks | 13 | 7⅝ | 12⅝ | + 5¼ |
| Ashland Oil & R | 8¼ | 5⅝ | 8⅛ | + 2⅛ |
| Assoc El Ind | 9¼ | 6⅝ | 9¼ | + 2½ |
| Assoc Laund | 1⅝ | ⅝ | ⅝ | +7/16 |
| Assoc Tel & Tel A | 3½ | 2¼ | 3 | + ⅝ |
| Atlanta B&C pfd | 94⅝ | 75 | 94⅝ | +24⅝ |
| Atlantic C Fish | 12½ | 7½ | 9¼ | .... |
| Atl Cat L Co | 64 | 31 | 63 | +33¼ |
| Atlas Corp war | 3¼ | 1½ | 2⅝ | + ⅜ |
| Atlas D Forge | 11½ | 5½ | 11¼ | + 5⅝ |
| Atlas Ply | 19½ | 9⅝ | 18½ | + 7 |
| Automat Prod | 18¾ | 3⅝ | 18 | +14⅝ |
| Auto V Mach | 6⅝ | 4⅝ | 5½ | + 1 |
| Avery & Sons | 12 | 8 | 11¼ | + 1⅝ |
| Do pfd | 25½ | 21½ | 25 | + 3 |
| Ayrshire Coll | 16⅝ | 9¼ | 15 | + 4½ |
| Babcock & Wil | 30⅝ | 20¼ | 29⅝ | + 7⅝ |
| Baldwin Loc pfd | 41⅞ | 39½ | 40½ | + 1½ |
| Do war | 12 | 6¼ | 11¼ | + 4¼ |
| Baldwin Rub | 11½ | 6¼ | 11¼ | + 5¼ |
| Banco De Los Andes | 11⅝ | 9 | 11⅝ | + 5⅝ |
| Barium Steel | 4 | 2 | 3¼ | + ⅝ |
| Do A | 17¼ | 13 | 16⅛ | + 1¼ |
| Basic Refract | 6⅝ | 4 | 6 | + 1¼ |
| Beau Bruml | 10 | 6¼ | 9⅝ | + 3⅝ |
| Beaunit Mills | 19⅝ | 14¼ | 19 | + 5⅞ |
| Beaunit M cv pfd | 28½ | 21 | 27 | + 3⅞ |
| Bell Tel Can | 144 | 127⅝ | 141¼ | +12⅝ |
| Bellanca Airc | 8⅝ | 2⅝ | 5⅝ | + 2 |
| Benson & Hed | 37 | 30 | 37 | + 2 |
| Do pfd | 45 | 35 | 45 | +10 |
| Berk & Gay Furn | 3 | ⅝ | 1⅝ | +1‡ |
| (‡Denotes 3/16.) | | | | |
| Bickfords | 15⅞ | 12 | 14⅝ | + 2¼ |
| Birds S Fdy | 13⅝ | 6½ | 13¼ | + 6½ |
| Blauners | 10⅝ | 6⅝ | 10 | + 3 |
| Bliss E W | 16⅛ | 11⅝ | 15⅝ | + 1⅝ |
| Blue Ridge | 4 | 1⅞ | 4 | + 2 |
| Do cv pfd | 52 | 43½ | 51 | + 6 |
| Blumenthal S | 17⅝ | 10⅝ | 16 | + 5¼ |
| Bohack H C | 11⅝ | 7⅝ | 11¼ | + 3⅝ |
| Do 1 pfd | 115 | 80 | 115 | +38½ |
| Borne Scrym | 33⅝ | 24 | 31 | + 7½ |
| Bourjois | 13½ | 10½ | 12 | + 1⅝ |
| Bowm-Bilt H | 1⅛ | ⅛ | 1⅛ | + ⅛ |
| Do 1 pfd | 50 | 6½ | 48 | +41 |
| Do 2 pfd | 5⅝ | 1 | 4½ | + 3 |
| Braz Tr L&P | 21¾ | 17¼ | 20 | + 1¼ |
| Breeze Corp | 15⅛ | 9⅝ | 15¼ | + 5⅝ |
| Brewst Aero | 5⅝ | 1⅝ | 4⅝ | + 1⅝ |
| Bridgpt Gas Lt | 23 | 21⅛ | 23 | + ½ |
| Bridgpt Oil | 13⅝ | 7⅞ | 9⅝ | — ⅛ |
| Brillo Mfg | 17½ | 12½ | 17¼ | + 4⅝ |
| Br-Am Oil | 31⅝ | 30½ | 31½ | .... |
| Do A | 21 | 18 | 21 | + 2½ |
| Br-Am Tb br | 20⅝ | 16½ | 20⅝ | + 4½ |
| Do reg | 20 | 15½ | 19¼ | + 3½ |
| Brit Celan | 6 | 3⅝ | 5½ | + 1⅝ |
| Brit Col Pow A | 19 | 17 | 18⅞ | — 3⅛ |
| Do B | 2⅛ | 1⅝ | 2⅛ | .... |
| Brown F & W | 6⅝ | 3¼ | 5⅝ | — 1⅞ |
| Do A | 24 | 14⅞ | 24 | + 9 |
| Brown-F Dist | 26 | 15⅝ | 22 | + 1⅝ |
| Do 5 pfd | 92½ | 77⅝ | 90 | +12⅝ |
| Brown Rubber | 3⅝ | 1⅝ | 3⅛ | + 2 |
| Bruce E L | 35 | 21 | 35 | +13⅝ |
| Bruck S M | 10⅝ | 10 | 10 | + 3⅞ |
| Buckeye P L | 10⅝ | 9 | 10 | + 1⅛ |
| Buf N&EP pfd | 22¼ | 14⅝ | 21⅝ | + 4⅞ |
| Do 5 pfd | 113 | 97⅛ | 111⅞ | +12⅝ |
| Bunk Hill & S | 12 | 9⅛ | 10⅝ | — ⅝ |
| Burma Ltd | 1⅝ | 1 | 1⅛ | .... |
| Burry Biscuit | 4 | 3 | 3⅛ | — ⅝ |
| Butler P H | 5⅞ | 4⅝ | 5 | + ¼ |
| Cab El Prod | 2⅝ | 13/16 | 2⅛ | + 1⅝ |
| Do vtc | 2⅝ | ⅝ | 2⅝ | + 1‡ |
| (‡Denotes 13/16.) | | | | |
| Cab & Wir pfd | 4 | 3⅝ | 3⅞ | + ⅝ |
| Calamba Sug | 9⅝ | 5⅝ | 7⅛ | + 1½ |
| Cal El Pow | 7⅝ | 5⅞ | 7 | + 1⅝ |
| Callite Tung | 9⅞ | 4⅝ | 7⅝ | + 2⅞ |
| Camden F Ins | 20½ | 20½ | 20½ | + 1½ |
| Can Cement | 7½ | 3½ | 7½ | + 3⅝ |
| Do pfd | 100⅝ | 100⅜ | 100⅝ | +22⅞ |
| Can Car& F pfd | 24 | 21 | 23¼ | + 2⅝ |
| Can Ind Alc A | 5⅞ | 4⅛ | 5⅝ | + 1 |
| Do B | 5⅛ | 4⅝ | 5¼ | + ⅜ |
| Can Indust pfd | 144 | 144 | 144 | — 6 |
| Can Marconi | 2⅝ | 1⅝ | 1⅝ | + ⅝ |
| Cap City Prod | 17 | 12½ | 17 | + 3⅝ |
| Carman A | 29 | 23 | 28⅝ | + 6⅝ |
| Do B | 12 | 7½ | 12 | + 5¼ |
| Carnation | 48⅝ | 41 | 44½ | — 3½ |
| Caro P&L $6 pfd | 115 | 108½ | 111⅞ | + 1 |
| Do $7 pfd | 118 | 112½ | 113⅞ | — 1 |
| Carter J W | 9⅛ | 7⅞ | 9⅛ | + 1 |
| Casco Prod | 16⅝ | 10 | 13⅝ | + 3⅝ |
| Castle A M | 22 | 2⅞ | 22 | + 3 |
| Catalin Am | 9¼ | 3⅝ | 9¼ | + 5¼ |
| Cen Hud G&E | 9⅝ | 7⅛ | 7⅝ | — ⅝ |
| Cen M Pw 7 pfd | 121 | 119⅝ | 121 | + 5 |
| Cen N Y Pow pfd | 106 | 96¼ | 105¼ | + 7⅝ |
| Cen Ohio Stl | 13 | 8⅞ | 12½ | + 3⅞ |
| Cen P&L pfd | 120 | 112 | 120 | + 8 |
| Cen & SW Ut | 15/16 | ¼ | 11/16 | + ¼ |
| Cessna Airc | 5⅝ | 3⅝ | 4⅞ | .... |
| Chim Co Am | 9⅝ | 7½ | 9 | + ⅝ |
| Charis | 11 | 7⅛ | 10¼ | + 3¼ |
| Cherry-Burrell | 16⅛ | 13½ | 16⅛ | + 4 |
| Chesebrough | 120 | 97 | 110 | +12½ |
| Chi Flex Shaft | 38⅝ | 32⅝ | 36 | .... |
| Chi Riv&Mch | 13 | 6½ | 13 | + 6⅝ |
| Chief Cons Mng | 1⅛ | ¼ | 15/16 | + ⅝ |
| Childs pfd | 17½ | 87 | 68⅝ | .... |
| Cities Service | 17⅞ | 12¼ | 16⅝ | + 1⅛ |
| Cit Svc pfd | 119⅝ | 92¼ | 119⅝ | +26 |
| Do pfd B | 12½ | 8⅝ | 11⅝ | + 3⅛ |
| Cit Svc pfd B B | 111⅝ | 85¼ | 110 | +24¼ |
| City Auto Stpg | 9⅛ | 6⅞ | 8⅝ | + 2 |
| City & Sub Hom | 9 | 7 | 8¼ | + ⅝ |
| Clark Control | 22⅝ | 18 | 19⅝ | + 2 |
| Claude Neon Lts | 1⅝ | ⅝ | 1⅝ | + ‡ |
| Clayton & Lam | 9⅝ | 4 | 9 | + 3⅝ |
| Cleve El Illum | 30⅝ | 30⅝ | 37 | + 1 |
| Clinch Coal | 20½ | 11 | 20½ | +17½ |
| Club Al Uten | 4½ | 2⅝ | 4¼ | + ⅛ |
| Cockshutt Plow | 12 | 10 | 11½ | + 2¼ |
| Colon Develop | 6⅝ | 3⅝ | 4⅝ | — ½ |
| Colonial Airl | 9⅝ | 6⅝ | 9¼ | + ⅛ |
| Colo Fuel & I war | 6½ | 2¼ | 5⅝ | + 2⅝ |
| Colts P F Arm | 47½ | 32½ | 35 | — 3½ |
| Colum G & E pfd | 80¼ | 56½ | 74⅝ | +18⅝ |
| Comwith & So war | 1/16 | 1/64 | 1/32 | +1/64 |
| Comm P Svc | 27½ | 20¼ | 27 | + 5½ |
| Comm Wat Svc | 1⅛ | ⅛ | ⅝ | + ⅝ |
| Compo Sh M vtc | 12⅝ | 9⅝ | 12¼ | + 2⅛ |
| Conn Gas & C | 1⅝ | ½ | 13/16 | +5/16 |
| Do pfd | 38 | 33½ | 38 | + 6¼ |
| Cons Biscuit | 9⅞ | 4 | 7⅝ | + 3¼ |
| Cons G E Bal | 70 | 63¼ | 66⅝ | + ⅝ |
| Do pfd B | 118¼ | 113½ | 118 | + 4 |
| Do pfd C | 111½ | 104 | 110 | + 2½ |
| Cons Gas Ut | 6⅞ | 4⅝ | 6 | + 1¼ |
| Cons Mng & S | 50½ | 32 | 43⅝ | +10⅝ |
| Cons Ret Strs | 9⅝ | 6¼ | 8⅝ | + 2⅝ |
| Do pfd | 115 | 114½ | 115 | + 3 |
| Cons Royalty | 2⅝ | 1½ | 2¼ | + ¼ |
| Cons Stl Corp | 21½ | 9¼ | 21¼ | +11⅝ |
| Cons Textile | 6 | 3¼ | 5⅝ | + 1⅞ |
| Cont Fdy & Mch | 15 | 9 | 14⅝ | + 5⅝ |
| Cont G & E pr pfd | 111 | 100 | 109¼ | + 9¼ |
| Cook Pt & V | 17⅝ | 12 | 15⅝ | + 3⅝ |
| Copper Range | 8⅝ | 5¼ | 8¼ | + 2⅞ |
| Cornuc G Min | 11/16 | ⅛ | 7/16 | + ⅛ |
| Coro Inc | 14 | 12 | 13½ | + 2 |
| Corroon & Rey | 2⅝ | 1¼ | 2 | + ⅝ |
| Do pfd | 88 | 83 | 83 | — 2 |
| Cosden Petro | 3½ | 2 | 2⅝ | + ⅝ |
| Do pfd | 36½ | 23 | 35¼ | +10⅝ |
| Courtaulds | 9½ | 7⅝ | 9⅝ | + 2⅝ |
| Creole Pet | 28½ | 22⅝ | 27 | + ½ |
| Croft Brew | 1½ | ⅝ | 15/16 | + ⅛ |
| Crowley Milner | 12¼ | 3⅞ | 11 | + 7⅝ |
| Crown C Pet | 9⅝ | 3⅝ | 8⅞ | + 5 |
| Crown C Int A | 17½ | 10⅛ | 15½ | + 5½ |
| Crown Drug | 3¼ | 2 | 3¼ | + 1¼ |
| Do pfd | 26 | 24 | 26 | + 1⅝ |
| Crystal Oil Ref | 4½ | ⅝ | 2⅝ | + 1 |
| Do pfd | 52 | 10 | 38½ | +27 |
| Cuban Atl Sug | 26⅝ | 19⅛ | 26⅝ | + 6⅝ |
| Cuban Tob | 19⅞ | 3¼ | 18⅞ | +15⅝ |
| Curtis Ltg | 4¼ | 2⅛ | 3⅝ | + 1⅝ |
| Curtis Mfg | 13½ | 8⅝ | 11⅝ | + 3½ |
| Davenp Hos | 31 | 24 | 31 | + 7 |
| Dayton Rub | 23⅝ | 15½ | 23¼ | + 8⅛ |
| Do A | 36½ | 33⅛ | 36¼ | + 2¼ |
| Dejay Strs | 16½ | 6¼ | 16⅝ | +10⅝ |
| Dennison Mfg A | 6 | 3½ | 5⅝ | + 1⅞ |
| Do deb | 135 | 113 | 135 | +25 |
| Do pr pfd | 86 | 65 | 86 | +21 |
| Derby Oil | 10⅝ | 5¼ | 9 | + 3½ |
| Det Gask & Mfg | 16 | 12⅞ | 15⅞ | + 3⅞ |
| Do pfd | 21 | 19 | 20⅝ | + 1½ |
| Det Gray Ir | 1⅞ | ⅝ | 1½ | + ⅝ |
| Det Mich Stove | 6⅝ | 3¼ | 6 | + 2⅝ |
| Det Stl Prod | 29 | 20¼ | 27 | + 6 |
| De Vilbiss | 26⅝ | 22 | 26⅝ | + 3⅝ |
| Do pfd | 10½ | 10½ | 10½ | — ¼ |
| Diamond Shoe | 18⅝ | 13½ | 17½ | + 4½ |
| Diana Strs | 16 | 9¼ | 15⅝ | .... |
| Dist Co Ltd | 17 | 13 | 16 | +11½ |
| Divco Corp | 14½ | 5⅝ | 12⅝ | + 7⅝ |
| Dobeckmun | 21½ | 10⅝ | 20 | + 9⅝ |
| Domest Ind A | 6⅝ | 4⅝ | 4⅝ | — 1¼ |
| Domin Bridge | 25⅝ | 22⅝ | 25⅝ | + 4⅛ |
| Domin Stl & Coal | 8⅛ | 6⅛ | 7⅛ | + 1 |
| Dom Tar & Chem | 9⅝ | 6½ | 9⅛ | + 4 |
| Dom Textile | 63 | 63 | 63 | + 1 |
| Draper Corp | 80 | 67 | 80 | + 8⅝ |
| Driver-Har | 39⅝ | 26⅝ | 38 | + 9½ |
| Duke Power | 83 | 74 | 83 | + 7½ |
| Durh Hos B | 10 | 3½ | 9⅝ | + 5⅝ |
| Duro-Test | 4⅝ | 2⅛ | 3¼ | + ⅝ |
| Duval Tex Sul | 13⅛ | 9½ | 11¼ | + 1⅝ |
| East Gas & F | 2⅞ | 1⅝ | 2¼ | + ⅝ |
| Do 6 pfd | 52½ | 32⅝ | 49½ | +16½ |
| Do pr pfd | 85 | 56¼ | 84 | +27½ |
| East Mall Iron | 35 | 24½ | 34 | + 9 |
| East Sta Corp | 1⅞ | ⅝ | 1⅝ | + ⅝ |
| Do pfd A | 53¼ | 33½ | 52 | +15⅝ |
| East State pfd B | 52½ | 33¼ | 52 | +16 |
| East Sug As pfd | 48½ | 35¼ | 41¼ | + 4⅝ |
| Easy Wash Mach B | 9¼ | 5 | 8⅝ | + 3⅝ |
| Econ Grocery Stores | 18⅝ | 14¼ | 17¼ | + 2⅝ |
| El Bond & Share | 11⅞ | 7⅝ | 10 | + 1¼ |
| Do pfd | 99⅝ | 88¼ | 99¼ | + 8⅝ |
| Do $5 pfd | 97¼ | 83⅝ | 95½ | + 7½ |
| El P & L 2 pfd A | 73 | 46½ | 69½ | +19½ |
| Do war | 1¼ | ¼ | 7/16 | —7/16 |
| Electrographic | 11⅝ | 8⅝ | 11⅝ | + 2⅝ |
| Elgin Nat Wat | 38 | 30 | 36 | + 6½ |
| Elliott Co | 16⅝ | 11⅝ | 14½ | .... |
| Do pfd | 51½ | 46¼ | 48⅝ | .... |
| Emp Dis El pfd | 105 | 100 | 104 | .... |
| Empire Power | 44 | 42½ | 42⅝ | + ⅝ |
| Emsco D & Eq | 12¼ | 8⅝ | 11¼ | + 2⅝ |
| Equity Corp | 1⅝ | 1⅛ | 1½ | + ¼ |
| Do $3 pfd | 44 | 31⅞ | 42 | +10½ |
| Esquire, Inc | 8⅞ | 4⅞ | 8½ | + 3⅝ |
| Eureka Pipe Line | 34⅝ | 27 | 28½ | — 1½ |
| Eversharp, Inc | 60⅝ | 18⅝ | 56 | +37 |
| Fairchild Cam | 13⅛ | 7⅝ | 13 | + 5⅝ |
| Fairchild E & A | 4¼ | 1⅝ | 4¼ | + 2¼ |
| Falstaff Brew | 17¼ | 12⅝ | 17¼ | + 4⅝ |
| Fansteel Met | 53 | 14½ | 51¼ | +36½ |
| Fedders Mfg | 11⅝ | 5¼ | 10⅝ | + 5⅛ |
| Feder Com & W | 25⅝ | 22 | 22 | — 7⅝ |
| Fire As Phil | 67⅝ | 56½ | 65 | + 4 |
| Ford M Can A | 23½ | 10⅝ | 22 | + 1⅝ |
| Do B | 23⅝ | 19⅝ | 22½ | + 2¼ |
| Ford M Fran | 5⅞ | 2 | 3¾ | + 1⅝ |
| Ford Mot Ltd | 6⅝ | 4½ | 5¾ | + 1⅝ |
| Fox P Brew | 31½ | 23 | 31½ | .... |
| Frank Cou Dis | 4⅝ | 3 | 3¼ | — ⅝ |
| Froedt G & M | 18¼ | 16⅝ | 17⅝ | — ⅝ |
| Fuller G A | 21½ | 10½ | 18⅛ | + 7¼ |
| Do $3 cv | 62⅝ | 37 | 55 | +12½ |
| Do 4% pfd | 84⅝ | 58 | 80 | +23 |
| Gatineau Power | 10 | 7½ | 10 | + 1⅝ |
| Do pfd | 79 | 70⅝ | 79 | +10⅝ |
| Gellman Mfg | 4¼ | 1½ | 3⅝ | + 1⅝ |
| Gen Alloys | 1⅝ | 13/16 | 1⅝ | + 1 |
| Gen El Ltd | 16 | 12½ | 15½ | + 2⅝ |
| Gen Finance | 7⅝ | 3½ | 7⅛ | + 4⅛ |
| Do pfd A | 8½ | 8 | 8½ | + ⅝ |
| Gen Fireproofing | 21½ | 14⅝ | 19¼ | + 4⅝ |
| Gen G & E pfd B | 140 | 115 | 134½ | +16½ |
| Gen Out Adv pfd | 102 | 79½ | 101½ | +20½ |
| Gen Pub Svc pfd | 90 | 74 | 80 | + 7⅝ |
| Gen Rayon A | 2¼ | ⅝ | 1¼ | + ⅝ |
| Gen Share | 2¼ | 1⅝ | 2¼ | + ⅝ |
| Do pfd | 95⅝ | 75½ | 95⅝ | +19⅝ |
| Gen Wat G & E | 13⅝ | 8⅝ | 13⅛ | + 4½ |
| Do pfd | 52½ | 41⅝ | 51⅝ | + 9⅝ |
| Georgia Pow $6 pfd | 115⅝ | 111 | 111⅝ | — ¼ |
| Do $5 pfd | 110 | 100⅝ | 110 | +10 |
| Gilbert A C | 15⅝ | 10 | 15⅝ | + 4⅝ |
| Do pfd | 52 | 51½ | 52 | .... |
| Gilchrist | 16 | 9⅝ | 13 | + 3⅝ |
| Glad McBean | 11½ | 10½ | 11¼ | + ½ |
| Glen Alden Coal | 19 | 13½ | 18⅝ | + 3⅝ |
| Godchaux Sugar A | 55 | 37⅛ | 49½ | +12 |
| Do B | 15⅝ | 9 | 12⅝ | + 2⅝ |
| Do pfd | 110 | 104 | 109 | + 7 |
| Goldfield Con | 11/16 | ⅛ | 9/16 | + ⅝ |
| Gorh, Inc A | 8 | 5½ | 7 | + 1⅝ |
| Do pfd | 82¼ | 40½ | 45½ | —10 |
| Gorh Mfg | 40 | 30¼ | 37⅞ | + 7⅛ |
| Grand Rapids V | 8¼ | 4⅝ | 6⅝ | + 2¼ |
| Gray Mfg | 14⅝ | 7 | 13⅝ | + 6⅝ |
| Great Atl & Pac nv | 93⅝ | 83 | 87 | + 3 |
| Do 1st pfd | 136½ | 130½ | 136 | + 3 |
| Great North Paper | 37½ | 29¼ | 35½ | + 5½ |
| Greenf T & D | 11⅛ | 6⅝ | 10⅝ | + 3⅝ |
| Groc Str Prod | 8½ | 3⅛ | 7⅝ | + 3½ |
| Gulf St Util pfd | 111½ | 107⅝ | 111½ | .... |
| Gypsum L & A L | 10 | 6 | 8 | + 2 |
| Hall Lamp | 10⅛ | 5⅝ | 9⅝ | + 3⅝ |
| Hamilton Bridge | 6 | 4⅞ | 6 | + 1⅝ |
| Hammer Paper | 29 | 19⅝ | 27½ | + 7⅝ |
| Hartford Elec | 56 | 47 | 53½ | + 7½ |
| Hartford Ray vtc | 2½ | 1⅛ | 2 | + ⅞ |
| Harvard Brew | 4½ | 2⅛ | 4 | + 1½ |
| Hat Cor Am B | 7⅝ | 5⅛ | 7¼ | + 2½ |
| Hazeltine | 34½ | 26¼ | 30½ | + 2½ |
| Hearn D Strs | 7⅝ | 3½ | 6¼ | + 2⅝ |
| Do pfd | 49⅞ | 41½ | 49½ | + 9 |
| Hecla Min | 9⅛ | 6⅝ | 9 | + 2½ |
| Helena Rubin | 20⅝ | 10 | 20 | +10½ |
| Do A | 14½ | 11⅝ | 14½ | + 3⅝ |
| Heller W E | 12 | 9¼ | 10¼ | + 1 |
| Do pfd | 105 | 103⅛ | 104½ | .... |
| Hewitt Rub | 17½ | 14½ | 17½ | + 3⅝ |
| Heyden Chem | 22¼ | 18 | 19½ | — 2½ |
| Hoe R & Co A | 42⅝ | 24 | 38⅝ | +12⅝ |
| Holl C Gold | 11½ | 8⅝ | 9 | — ⅝ |
| Holophane | 17 | 19⅝ | 15 | — 1⅛ |
| Holt H & Co | 6¼ | 3½ | 5⅞ | .... |
| Do A | 27½ | 12 | 16 | + 4 |
| Horder's | 12 | 12 | 12⅝ | + ⅞ |
| Hormel & Co | 40 | 33 | 37⅝ | + 5 |
| Horn & Hard | 31 | 25½ | 31 | + 5½ |
| Do pfd | 113½ | 110 | 113 | + 1½ |
| Do 6 | 119 | 116 | 116 | +12⅞ |
| Horn A C | 8 | 3⅝ | 7½ | + 4⅛ |
| Hubbell H | 25 | 17⅝ | 23½ | + 3½ |
| Humble Oil | 45⅝ | 38¼ | 44¼ | + 4⅝ |
| Hum-Ross F | 8 | 4 | 7⅝ | + 3⅝ |
| Hussmann-Lig | 11⅝ | 6⅝ | 11 | + 4⅝ |
| Huyler's | 4⅝ | 2⅝ | 4⅛ | + 1½ |
| Do pfd | 32⅝ | 20½ | 30½ | + 8⅝ |
| Hydro El Sec | 3½ | 3⅛ | 3½ | + ⅜ |
| Hygrade Fd | 18⅝ | 9½ | 16 | + 6¼ |
| Ill Pow | 16⅛ | 4¼ | 16 | +11⅝ |
| Do div ct | 17⅝ | 9½ | 16½ | + 6⅝ |
| Do pfd | 54 | 43½ | 53½ | +10½ |
| Ill Zinc | 15 | 9⅝ | 14 | + 2⅝ |
| Imp Chem Ind | 6⅝ | 5⅝ | 6 | .... |
| Imp Oil Ltd | 13⅝ | 10⅝ | 11⅝ | — ⅛ |
| Do reg | 13½ | 11 | 11⅝ | — ⅛ |
| Imp Tb Brit | 27½ | 22¼ | 27½ | + 4 |
| Imp Tb Can | 11⅞ | 9 | 11¼ | + 2¼ |
| Ind Svc 6% pfd | 66½ | 42½ | 54 | +12½ |
| Do 7% pfd | 70 | 46⅝ | 56¼ | +11½ |
| Indpls P & L pfd | 114⅝ | 106 | 113½ | + 4⅝ |
| Indus Finance | 3½ | 1 | 2⅝ | .... |
| Do vtc | 3¼ | 1⅛ | 2⅝ | + 1⅛ |
| Do pfd | 64 | 27 | 64 | +37 |
| Ins Co N Am | 91¼ | 77¼ | 88¼ | + 7⅝ |
| Int Cig Mch | 20 | 14⅝ | 20 | + 5½ |
| Int Hyd-El pfd | 22½ | 7½ | 18¼ | +10⅝ |
| Int Met Ind A | 20½ | 15¼ | 20½ | + 7 |
| Int Min & Ch war | 10⅝ | 7⅝ | 9½ | + 2¼ |
| Int Petrol | 19⅝ | 16¼ | 19 | + 1¼ |
| Do reg | 19¼ | 16⅝ | 18⅝ | + ⅝ |
| Int Prod | 13⅛ | 7⅝ | 12⅝ | + 4½ |
| Int S Raz B | 3 | 1⅝ | 2¼ | + 1¼ |
| Int Util | 25½ | 18 | 24 | .... |
| Inters Home Eq | 1⅝ | 1 | 1⅛ | — ⅛ |
| Inters Hos M | 30¼ | 25 | 30¼ | + 6¼ |
| Inters Pw Del pfd | 20⅛ | 7 | 18⅝ | +10½ |
| Invest Roy | ⅛ | ⅛ | ⅛ | +5/16 |
| Iron Firem vtc | 20⅝ | 17⅝ | 19⅝ | + 2⅝ |
| Irving Air Ch | 11 | 7⅝ | 9 | + 1 |
| Ital Superpow A | 1⅝ | 13/16 | 1 | .... |
| Jacobs Air-En | 5¼ | 2⅞ | 5¼ | + 2 |
| Jacobs F L | 13⅝ | 5 | 12½ | + 7⅝ |
| Jeanette Gla | 5⅝ | 2⅛ | 5 | + 3 |
| Jer C P & L 5½ pfd | 105⅝ | 87⅝ | 103½ | +17½ |
| Do 6 pfd | 109½ | 92 | 107⅝ | +15⅝ |
| Do 7 pfd | 111 | 100 | 110½ | +10½ |
| Julian & Koke | 21⅛ | 18 | 21½ | + 3½ |
| Kansas G & E pfd | 124 | 120 | 122½ | + 2¼ |
| Ken-Rad T & L A | 33 | 9½ | 31½ | + 22 |
| Kennedy's | 15 | 9⅝ | 14¼ | + 4¼ |
| Key Co | 11½ | 5⅛ | 9¼ | + 3⅝ |
| Kimber Clark pfd | 113 | 110 | 110 | — 2¼ |
| Kings C Ltg | 67½ | 48⅝ | 52 | — 4 |
| Do pfd D | 55 | 38 | 42 | — 3½ |
| Kingston Pod | 4 | 2⅝ | 3½ | + ⅞ |
| Kirby Pet | 9 | 4 | 9 | + 4⅝ |
| Kirk Lake G M | 1⅛ | ⅝ | ⅞ | +1/16 |
| Klein D E | 16½ | 15½ | 16⅝ | + ⅝ |
| Kleinert | 17 | 12 | 16½ | + 5½ |
| Knott Corp | 18⅝ | 8½ | 17 | + 9¼ |
| Kobacker Strs | 50 | 16 | 50 | +40 |
| Kresge D Strs pfd | 96½ | 84½ | 95½ | +10½ |
| Krueger Brew | 9⅝ | 7⅝ | 8⅝ | + ⅝ |
| Lack R R N J | 67¼ | 37 | 64 | +25⅝ |
| Do ct | 65 | 57 | 63 | .... |
| Lake Shore M | 18⅝ | 12 | 15¼ | + 3 |
| Lakey Fdy & M | 4⅛ | 2¼ | 3⅝ | + 1⅝ |
| Lamson Corp | 8 | 2⅝ | 6⅝ | + 4⅝ |
| Lane Bryant pfd | 110 | 105¼ | 109⅝ | + 4⅝ |
| Lane-Wells | 14¼ | 9⅝ | 13 | + 3⅝ |
| Lang Un Bak A | 27 | 21 | 27 | + 6 |
| Do B | 6¼ | 5 | 6¼ | + 2¼ |
| Lefcourt Real | 8 | 3 | 7⅝ | + 5⅝ |
| Do pfd | 75 | 25 | 64½ | +36 |
| Leonard Oil Dev | 1⅝ | 7/16 | 1⅛ | + ‡ |
| Le Tourneau | 31½ | 26⅛ | 30⅛ | + 3⅛ |
| Line Material | 15⅝ | 10 | 14½ | + 4½ |
| Lionel Corp | 14⅝ | 10⅝ | 14⅝ | + 3⅛ |
| Lipton pfd | 28⅝ | 22½ | 27⅝ | + 5⅛ |
| Lit Bros | 3⅞ | 1½ | 3⅝ | + 1⅞ |
| Loblaw Groc A | 23¼ | 18⅝ | 23¼ | + 4⅝ |
| Do B | 21⅝ | 21⅝ | 21⅝ | .... |
| Locke Stl Ch | 18½ | 15 | 18 | + 2⅝ |
| Lone Star Gas | 11 | 8 | 10⅞ | + 2⅝ |
| Long Isl Ltg new | 9⅝ | 7⅝ | 8¼ | .... |
| Do pfd B new | 68⅝ | 67½ | 68⅝ | .... |
| Louis L&E | 9 | 6⅝ | 8⅝ | + 1⅝ |
| Louis P&L 6 p | 114 | 109¼ | 113 | + 3 |
| Ludw Baumann | 9½ | 2⅞ | 9½ | + 6⅝ |
| Do pfd | 82½ | 65 | 82½ | +27½ |
| Lynch Corp | 34⅝ | 26⅝ | 33 | + 6 |
| Manati Sug war | 2⅝ | 1⅝ | 2⅝ | + ⅞ |
| Mangel Strs | 16 | 5¼ | 14½ | + 9¼ |
| Do pfd | 102 | 81 | 102 | +16 |
| Mapes Con | 35 | 31 | 35 | + 1 |
| Marco Int Mar | 6 | 5 | 5⅞ | + 2¼ |
| Margay Oil | 26 | 15 | 22½ | — 2⅝ |
| Marion St Shov | 10 | 4⅝ | 8 | + 3⅝ |
| Mass Util Asso | 1½ | 11/16 | 1 | + ¼ |
| Massey-Harris | 8¼ | 6½ | 7⅛ | + ⅝ |
| McCord Corp | 8⅝ | 2⅞ | 7¼ | + 4⅛ |
| McWill Dredg | 14⅞ | 8½ | 13 | + 4⅛ |
| Mead John | 165 | 138 | 153¼ | +12¼ |
| Memph N Gas | 4⅝ | 3¼ | 4¼ | + 1 |
| Mercant Strs | 94 | 41 | 89⅞ | +49⅞ |
| Merritt-C&S | 14¼ | 6 | 14¼ | + 8⅛ |
| Do pfd A | 110 | 99 | 107 | + 5 |
| Do war | 4½ | ⅞ | 4½ | + 3⅝ |
| Mesabi Iron | 4⅝ | 1⅛ | 3⅝ | + 2¼ |
| Metal Tex | 4 | 2⅝ | 4 | + 2 |
| Do pt pfd | 44 | 36 | 43½ | + 6½ |
| Mich Bumper | 4⅛ | 2¼ | 3 | .... |
| Mich Stl Tube | 10 | 4⅝ | 9 | + 4 |
| Michigan Sug | 1⅝ | 11/16 | 1⅛ | + ⅛ |
| Do pfd | 9¼ | 6 | 8⅝ | + 2⅝ |
| Micromat Hone | 15⅞ | 5¼ | 12⅝ | + 7⅝ |
| Mid St P A vtc | 15⅝ | 8 | 14 | + 4⅝ |
| Do B vtc | 3½ | 1⅝ | 3⅛ | + 1½ |
| Mid West Corp | 13½ | 9⅞ | 11 | + ⅞ |
| Midl Oil cv pfd | 17⅝ | 8⅛ | 13 | + 3½ |
| Midl Stl n-cum | 27½ | 20 | 25¼ | + 5¼ |
| Midvale | 30 | 23⅝ | 28¼ | + 1⅞ |
| Mid-West Abr | 3½ | 1⅝ | 3 | + 1¼ |
| Midwest Oil | 9 | 8⅛ | 8¼ | + ½ |
| Midw Pip&S | 27 | 15⅝ | 26½ | +10⅝ |
| Mid West Ref | 3⅝ | 2⅛ | 3⅝ | + 1¼ |
| Mining Corp Can | 2⅛ | 1⅛ | 1⅛ | + ⅝ |
| Minn Min&M | 70 | 52 | 67½ | +14½ |
| Minn P&L 7% pfd | 106½ | 97½ | 105¼ | + 7⅝ |
| Miss Riv P pfd | 115½ | 109½ | 114 | + 6 |
| Missouri P Svc | 13 | 8½ | 12⅝ | + 4⅛ |
| Mojud Hos | 28½ | 11⅝ | 13 | .... |
| Molybdenum | 12 | 8⅝ | 10⅝ | + 1⅛ |
| Monogram Pict | 4½ | 2⅛ | 3⅝ | .... |
| Monroe Loan A | 2⅝ | 1⅝ | 2¼ | + ½ |
| Mont-Dak Ut | 10 | 7 | 10 | + 2⅝ |
| Mont Ward A | 183 | 165 | 182 | +13 |
| Montr LH&P | 20½ | 15⅞ | 19⅝ | + 2⅝ |
| Moody Inv pt pfd | 38½ | 28½ | 37 | + 8 |
| Mt City Cop | 2 | 1½ | 2 | + ½ |
| Mount Prod | 6½ | 5⅝ | 6¼ | + ½ |
| Mount St Pow | 24½ | 18 | 24½ | + 5½ |
| Mount St T&T | 136¼ | 127 | 134 | + 5 |
| Mur Oh Mfg | 19 | 13⅝ | 18½ | + 5½ |
| Muskegon P Ring | 14⅞ | 11¼ | 13 | + 2⅝ |
| Muskogee | 11¼ | 6½ | 10 | + 4¼ |
| Do pfd | 90 | 64 | 90 | +31 |
| Nachman Corp | 20½ | 14⅝ | 20 | + 6 |
| Nat Bellas Hess | 2⅞ | 1½ | 2¼ | + ⅝ |
| Nat Brew | 33¼ | 28 | 33¼ | + 5¼ |
| Do pfd | 39¼ | 35 | 39¼ | + 4¼ |
| Nat Candy | 44½ | 35 | 44 | + 9 |
| Nat City Lines | 17½ | 11½ | 16 | + 3 |
| Nat Fuel G | 12½ | 11 | 11¼ | — ⅞ |
| Nat Mfr & Str | 10 | 4½ | 4½ | + 5 |
| Nat Refin | 16½ | 10 | 16½ | + 5½ |
| Nat Rub Mach | 12 | 9⅞ | 11⅛ | + ⅛ |
| Nat Stl Car | 16 | 12 | 16 | + 4⅝ |
| Nat Sug Ref | 25⅝ | 18⅝ | 22⅝ | + 2⅝ |
| Nat Tea pfd | 10⅛ | 8⅝ | 10⅛ | + 1⅞ |
| Nat Trans | 14⅛ | 11⅝ | 13⅝ | + 2⅛ |
| Nat Tun&Mines | 2⅝ | 1⅛ | 1⅞ | + ½ |
| Nat Un Rad | 7⅝ | 3½ | 6 | + 2⅝ |
| Navarro Oil | 33⅝ | 26 | 33⅝ | + 8½ |
| Nebr Pow pfd | 114 | 105⅝ | 108⅛ | — 4⅝ |
| Nehi Co 1st pfd | 88 | 85⅞ | 88 | + 2 |
| Nelson H | 12 | 4⅝ | 9¼ | + 4⅝ |
| Neptune Met A | 10⅛ | 6½ | 9 | + 3 |
| Nestle-LeMur A | 9 | 5⅞ | 7⅝ | + 1⅝ |
| New Eng Pow Asso | 7⅛ | 3 | 6 | + 2⅝ |
| Do $2 pfd | 21 | 18 | 21 | + 6 |
| Do 6% pfd | 64⅞ | 47½ | 64⅞ | +17⅝ |
| New Eng T&T | 113½ | 104 | 110 | + 4½ |
| N H Clock | 15¼ | 6⅝ | 14½ | + 8 |
| New Idea Inc | 21¼ | 18⅛ | 20¼ | + 1¼ |
| N J Zinc | 66⅝ | 54 | 65 | + 6½ |
| N Mex & Ariz Ld | 3⅝ | 2¼ | 3 | + ⅝ |
| New Process | 44 | 35 | 44 | +13 |
| N Y Auction | 6 | 3⅝ | 6 | + 2 |
| N Y C Omnibus war | 11 | 7¼ | 11 | + 4½ |
| N Y & Hon Ros | 34 | 21¼ | 32½ | +10⅝ |
| N Y Merchand | 15⅝ | 11⅝ | 15⅝ | + 4½ |
| N Y P&L $6 pfd | 106½ | 102 | 105 | + 2½ |
| Do 7% pfd | 117 | 112⅝ | 116½ | + 3½ |
| NY Spbd fdsh | 19½ | 13 | 19⅝ | + 6⅝ |
| N Y Sta E&B pfd | 111 | 107⅝ | 109 | .... |
| N Y Wat Svc pfd | 75 | 60 | 67½ | — 2½ |
| Niag Hud Pow | 3⅞ | 2¼ | 3⅝ | + ⅝ |
| Do 1st pfd | 94½ | 74½ | 90⅝ | + 7⅝ |
| Do 2d pfd | 83½ | 65 | 83½ | +10 |
| Do B war | 5/16 | ⅛ | 3/16 | .... |
| Niag Sh Md B | 7⅛ | 5⅝ | 7 | + 1⅝ |
| Do A pfd | 107¼ | 105 | 105⅝ | + 2¼ |
| Niles-Bem-P | 14⅞ | 10⅝ | 13⅞ | + 3 |
| Ninet'n Hund B | 13½ | 9¼ | 13 | + 5 |
| Nip'sing Mns | 2½ | 1⅝ | 1⅝ | +3/16 |
| Noma Elec | 20⅝ | 4½ | 20¼ | +15⅝ |
| Nor Am Lt & Pow | 1⅛ | ½ | 1¼ | + ½ |
| Do pfd | 123 | 103 | 121 | +18 |
| Nor Am Ray A | 38¼ | 27⅝ | 38¼ | +10½ |
| Do B | 39 | 28 | 39 | +11⅝ |
| Nor Am P pr pfd | 54½ | 52⅝ | 53 | .... |
| Nor Am Ut Sec | 1⅛ | ⅝ | 1⅝ | + ⅝ |
| Nor Cent Tex | 5⅝ | 4⅝ | 5½ | + 1¼ |
| Nor Pen R R | 89⅝ | 89⅝ | 89⅝ | + 6⅝ |
| Northeast Airl | 14⅞ | 7 | 14⅛ | .... |
| Nor Ind P S 5 pfd | 110 | 103½ | 108 | .... |
| Nor Sta Pow A | 17⅝ | 7½ | 17¼ | + 9¼ |
| Novadel-Ag | 27⅞ | 23 | 26 | + 3⅝ |
| Ogden Corp | 4⅝ | 3½ | 4⅝ | + ⅞ |
| Ohio Brass B | 24⅝ | 18½ | 22½ | + 5 |
| Ohio Pow pfd | 116 | 112 | 114¼ | + ½ |
| Ohio P S 6 pfd | 113 | 108 | 111½ | + 3 |
| Do 7 pfd A | 118½ | 115 | 116½ | + 1½ |
| Okla Nat Gas | 30 | 18⅝ | 29½ | +10⅞ |
| Oliver Un Fil B | 7¼ | 6 | 6⅝ | — ⅞ |
| Omar Inc | 9¼ | 8 | 9¼ | + 2⅝ |
| Overseas Sec | 13 | 6⅞ | 9⅝ | + 3¼ |
| Pac Can | 15¼ | 13 | 14⅝ | + 2¼ |
| Pac G&E 6 pfd | 38½ | 35 | 38¼ | + 3¼ |
| Do 5½ pfd | 36½ | 32⅝ | 36½ | + 4½ |
| Pac Ltg pfd | 109½ | 106¼ | 108¼ | + ¼ |
| Pac P & L 7% pfd | 110 | 96½ | 110 | +14½ |
| Pac Pub Svc | 6½ | 5 | 6½ | + 1⅝ |
| Do pfd | 23½ | 19 | 23½ | + 5⅛ |
| Page-Her Tubes | 88 | 80 | 87 | + 5 |
| Pantepec Oil Ven | 9¼ | 6⅞ | 9¼ | + ½ |
| Param Mot | 9 | 6⅝ | 8½ | + 2½ |
| Parker Pen | 36¼ | 24 | 34¼ | +10⅝ |
| Prkrsbg R & R | 22 | 16⅝ | 18½ | + 1½ |
| Pat-Plym M | 52 | 32 | 45 | +10 |
| Penin Tel | 40⅝ | 34⅝ | 40 | + 6¼ |
| Do pfd | 33½ | 28½ | 29½ | — 3 |
| Penn Traffic | 3½ | 2⅞ | 3¼ | + ¼ |
| Pennroad | 6½ | 4⅝ | 5½ | + ⅝ |
| Pa Edis pfd | 49 | 43 | 46½ | + 5½ |
| Do $5 pfd | 78 | 64⅞ | 78 | +12¼ |
| Pa Gas & El A | 3 | ⅞ | 2 | + 1¼ |
| Pa P & L $6 pfd | 109½ | 90 | 108⅝ | +20⅛ |
| Do $7 pfd | 111¼ | 94½ | 110⅝ | +12⅝ |
| Pa Salt | 38½ | 34 | 38¼ | .... |
| Pa Wat & Pow | 68 | 53⅝ | 57⅝ | — 7⅝ |
| Pepperell | 158½ | 125 | 152 | +27 |
| Perfect Circle | 36 | 31 | 35 | + 3 |
| Pharis T & R | 12 | 7 | 11¼ | + 4⅛ |
| Phila Co | 11½ | 8⅞ | 11¼ | + 1⅞ |
| Phila El Pow pfd | 33½ | 28⅝ | 29½ | — 3½ |
| Phillips Pkg | 8 | 5½ | 7¼ | + ⅞ |
| Pierce-Govern | 35⅞ | 12⅛ | 35⅝ | +23⅝ |
| Pioneer Gold | 4 | 1⅝ | 4 | + 2⅛ |
| Piper Airc | 4⅝ | 2⅝ | 4 | .... |
| Pitney-Bowes | 9⅝ | 7 | 8⅝ | + 1⅝ |
| Pitts Bess & L E | 43 | 37½ | 43 | —12½ |
| Pitts & Lake E | 69 | 55⅝ | 65¼ | +24½ |
| Pitts Metallu | 24 | 10¼ | 19⅛ | + 8⅞ |
| Pitts Pl Gl | 125⅝ | 95 | 120 | +25½ |
| Pleas V Wine | 5⅝ | 3½ | 4½ | + 1 |
| Plough Inc | 17 | 13 | 13⅝ | .... |
| Pneum Scale | 15⅛ | 13⅝ | 14⅝ | + ⅝ |
| Polaris Mng | 4½ | 2 | 3⅝ | + 1½ |
| Powdr & Alex | 15 | 5⅞ | 13⅛ | + 7⅛ |
| Pow Corp Can | 7 | 5 | 6 | + 1 |
| Pratt & Lam | 34 | 26½ | 30 | + 4⅛ |
| Premier Gold | 1⅛ | 13/16 | 1⅛ | +3/16 |
| Pren-Hall | 55 | 43 | 55 | +14 |
| Pressed Met | 14 | 6⅛ | 13⅞ | + 8⅛ |
| Prod Corp | ½ | 7/32 | ⅝ | + ¼ |
| Prosperity Co B | 13 | 6¾ | 10⅝ | + 3½ |
| Prov Gas | 9 | 7⅝ | 9 | + 1 |
| P S Colo 6 pfd | 111 | 108 | 111 | + 2 |
| Do 7 pfd | 118 | 114⅛ | 116 | + 1½ |
| Pug Sd P & L | 14⅝ | 10½ | 14⅝ | + 3⅝ |
| Do 5 pfd | 110⅛ | 93⅛ | 110 | +16 |
| Pug Sd P & T | 17 | 11⅝ | 15 | + 2⅝ |
| Pyle-Nat | 16 | 11 | 14⅝ | + 4 |
| Pyrene | 18 | 8½ | 16¼ | + 8 |
| Quaker Oats | 85⅝ | 71⅞ | 77¼ | + 6⅝ |
| Do pfd | 158¼ | 149 | 158 | + 6 |
| Quebec Pow | 12⅛ | 10¼ | 12⅛ | — ⅞ |
| RKO opt war | 1⅞ | 1 | 1⅛ | — ⅝ |
| Rwy & Lgt Sec | 16⅞ | 12⅝ | 16½ | + 3⅝ |
| Rwy & Ut Inv A | 1⅞ | 7/16 | 1¼ | +13/16 |
| Rath Pack | 42⅞ | 40 | 40 | + 1⅝ |
| Raym Conc | 24⅞ | 15⅝ | 21⅝ | + 6 |
| Do pfd | 55 | 48 | 54½ | + 6½ |
| Raytheon Mfg | 63 | 12⅞ | 59½ | +46½ |
| Red Bank Oil | 2⅝ | 1⅝ | 1⅞ | — ½ |
| Reed Roll Bit | 26½ | 21⅝ | 23⅝ | + ½ |
| Reliance E & E | 15⅝ | 11¼ | 14⅝ | + 3½ |
| Republic Avia | 7½ | 3⅝ | 7⅝ | + 4⅛ |
| Rice Stix D Gds | 19⅞ | 11 | 19⅝ | + 9¼ |
| Richfield Oil war | ⅝ | | 13/16 | —3/16 |
| Richmond Rad | 4½ | 2¼ | 4 | + 1¼ |
| Rio Gr Val G | ⅝ | ¼ | ⅝ | +3/16 |
| Roch G & E pfd D | 109 | 105¼ | 106½ | + 1⅝ |
| Roeser & Pend | 15⅝ | 11½ | 12 | — 5 |
| Rome Cable | 18 | 10⅝ | 18 | + 7⅝ |
| Roosevelt Fd | 3⅛ | 2½ | 2⅝ | .... |
| Root Pet | 8 | 5 | 7⅝ | + 2¼ |
| Do pfd | 19 | 17½ | 18 | + ½ |
| Rotary El Stl | 20⅞ | 13½ | 20½ | .... |
| Royalite Oil | 18½ | 16½ | 18½ | + ½ |
| Russeks F Ave | 11⅝ | 8 | 11⅝ | + 3⅝ |
| Ryan Aero | 10⅝ | 3½ | 10¼ | + 7 |
| Ryan Cons Pet | 11½ | 4⅞ | 7½ | + 1⅞ |
| Ryerson & Haynes | 4⅝ | 1½ | 3⅝ | + 2⅝ |
| St Lawrence | 3⅝ | 2⅝ | 2½ | + ⅛ |
| Do pfd | 19⅝ | 11¼ | 16⅜ | + 4½ |
| St Regis Pap | 6⅝ | 4⅛ | 6¼ | + 1⅝ |
| Salt Dome Oil | 10½ | 7⅝ | 10 | + ⅝ |
| Samson Unit | 8½ | 2¼ | 7⅝ | + 5⅝ |
| Savoy Oil | 4¼ | 1⅞ | 4 | + 1⅝ |
| Schiff Co | 25 | 14 | 23¼ | + 9¼ |
| Schulte D A | 3½ | 1⅝ | 3⅛ | + 1¼ |
| Do pfd | 75 | 50⅝ | 70 | +16 |
| Scovill Mfg | 36⅝ | 27¼ | 36 | + 9 |
| Scranton El pfd | 114¼ | 112⅝ | 114 | + 1⅝ |
| Scran-SBW pfd | 95⅝ | 64 | 93½ | +23½ |
| Scullin Stl | 12½ | 9½ | 10⅝ | + ½ |
| Sec Corp Gen | 5⅝ | 2½ | 5⅝ | + 3½ |
| Seeman Bros | 48½ | 40 | 42¼ | + 3¼ |
| Segal Lock & H | 2½ | 1 | 2⅛ | + 1¼ |
| Seiberling Rub | 11½ | 6⅝ | 10¼ | + 3½ |
| Selby Shoe | 22 | 16¼ | 19½ | + 2½ |
| Selected Indus | 1¼ | ⅝ | 1 | — ⅛ |
| Do cv | 12½ | 6½ | 12½ | + 5½ |
| Do al ct | 87 | 69 | 87 | +19⅝ |
| Do pr | 87¼ | 67 | 85½ | +18½ |
| Sentry S Con | 1⅛ | ⅝ | 11/16 | + ¼ |
| Serrick Corp B | 6 | 3⅛ | 6 | + 2½ |
| Seton Leather | 10⅝ | 6⅝ | 10⅝ | + 3¼ |
| Shat-Denn | 3⅞ | 2⅝ | 3⅛ | + ⅝ |
| Shaw W & P | 16½ | 12 | 16¼ | + 4 |
| Sherwin-Wms | 106 | 91½ | 103 | +11½ |
| Do pfd | 115⅝ | 110¼ | 114½ | — 1 |
| Do Can | 19½ | 12 | 19½ | + 7¼ |
| Sicks Brew Ltd | 21 | 20⅝ | 21 | + 3¼ |
| Silex | 16½ | 13¼ | 14½ | — ⅝ |
| Simmons-Bd pfd | 33 | 26 | 32½ | + 5⅝ |
| Simplicity Pat | 6¼ | 2¼ | 5⅝ | + 3¼ |
| Singer Mfg | 295 | 229 | 275½ | +44½ |
| Singer Ltd | 5⅛ | 2⅝ | 5 | + 2 |
| Sioux City G&E pfd | 112½ | 108 | 112½ | + 3½ |
| Smith Pap M | 17½ | 12⅝ | 17½ | + 9¼ |
| Solar Airc | 15¼ | 2⅞ | 14½ | +11½ |
| Solar Mfg | 7⅝ | 3⅝ | 7¼ | + 4⅛ |
| Sonotone | 3¼ | 2⅛ | 2⅝ | .... |
| Soss Mfg | 9⅝ | 4¼ | 8 | + 3⅞ |
| So Coast | 4 | 2½ | 4 | + 1⅝ |
| So Penn Oil | 45½ | 40 | 42⅝ | — ¼ |
| S W Penn P L | 31 | 28 | 29 | + 1 |
| So Cal Ed pfd | 44 | 37 | 42⅝ | — ⅛ |
| Do B pfd | 32⅞ | 29⅞ | 32¼ | + ½ |
| Do C pfd | 32⅝ | 29¼ | 31½ | + 2⅛ |
| So Col Pow A | 2 | 1⅛ | 1½ | + ¼ |
| Do pfd | 82¼ | 67 | 82 | +17 |
| So New Eng Tel | 131 | 121 | 131 | + 2 |
| So Phosphate | 12⅛ | 5⅝ | 10 | + 4⅝ |
| Sou Pipe L | 9⅝ | 8⅝ | 9¼ | + 1 |
| Southl Royal | 14 | 9½ | 14 | + 4¼ |
| Spalding 1st pfd | 56 | 40 | 56 | +17 |
| Spencer Shoe | 6 | 3½ | 5½ | + 1⅝ |
| Stahl-Meyer | 7 | 2⅝ | 5⅝ | + 3⅛ |
| Stand Brew | 1⅞ | 9/16 | ⅞ | + ⅝ |
| Stand Cap&S | 21⅝ | 6 | 20 | +13⅞ |
| Do pfd | 28⅝ | 18½ | 28⅝ | +10⅝ |
| Stand Dredg | 4¼ | 2 | 3⅝ | + 1⅝ |
| Do pfd | 21⅝ | 16 | 21 | + 4½ |
| St Oil Ky | 19¼ | 17¼ | 18⅝ | + 1¼ |
| St Oil Ohio pfd | 114 | 108½ | 112½ | + 2 |
| St Pow&Lt | ½ | ¼ | 5/16 | .... |
| Do B | 7/16 | 3/16 | 5/16 | + ⅛ |
| Do pfd | 114⅝ | 54 | 111½ | +54⅝ |
| Stand Prod | 13⅛ | 7½ | 12½ | + 5 |
| Stand Sil-Lead | 5/16 | ⅛ | 5/16 | +5/32 |
| Stand Tube B | 3⅛ | 1¼ | 3 | + 1⅝ |
| Starrett Corp vtc | 3⅞ | 15/16 | 3½ | + 2⅝ |
| Steel Co Can | 60⅞ | 53½ | 59 | + 4 |
| Stein A & Co | 17⅝ | 13¼ | 17⅝ | + 5⅝ |
| Sterchi Br Strs | 11⅝ | 5 | 10¼ | + 5¼ |
| Do 1st pfd | 53 | 43½ | 53 | + 9½ |
| Do 2d pfd | 15½ | 12 | 15½ | + 3½ |
| Sterl Al Prod | 12⅝ | 9 | 11½ | + 2⅝ |
| Sterl Brew | 6 | 3⅝ | 5½ | + 1⅞ |
| Sterling Inc | 4 | 1⅝ | 3⅝ | + 2½ |
| Stetson J B | 18⅝ | 8½ | 16 | + 7 |
| Stinnes H | 3¼ | ⅝ | 1⅝ | +15/16 |
| Stroock & Co | 14½ | 11¼ | 12 | .... |
| Sullivan Mach | 26⅝ | 17 | 24⅝ | + 7⅝ |
| Sun Ray Drug | 19⅝ | 12⅝ | 19⅝ | + 7¼ |
| Sup Port Cem A | 48⅝ | 44½ | 44½ | + 3¼ |
| Do B | 15⅞ | 13 | 15⅝ | + ⅝ |
| Swan-Finch Oil | 11 | 9⅝ | 11 | + 1⅝ |
| Taggart | 6¼ | 5 | 5⅞ | + 1 |
| Tampa El | 28 | 23⅝ | 28 | + 4¼ |
| Technicolor | 24⅞ | 12½ | 23½ | +11 |
| Texas P&L pfd | 119½ | 114¼ | 119½ | + 4 |
| Texon Oil&L | 7 | 6 | 6⅝ | .... |
| Textron Inc | 12⅝ | 7¼ | 12½ | + 4½ |
| Thew Shovel | 27 | 19½ | 25½ | + 5½ |
| Tilo Roof | 11¼ | 6⅝ | 9⅝ | + 3 |
| Tishman Realty | 11 | 1 | 10⅞ | + 9⅞ |
| Tob&Al Stks | 62 | 57 | 61½ | + 4 |
| Tob Prod Exp | 4½ | 3⅝ | 4 | .... |
| Tob Sec Ltd | 13½ | 9½ | 13½ | + 2⅝ |
| Do D | 1⅝ | 1¼ | 1½ | + ⅛ |
| Todd Shpyds | 80 | 58 | 73⅝ | +14⅝ |
| Toledo Edis 7% pfd | 115 | 112⅞ | 112⅞ | — 1⅞ |
| Do 6% pfd | 110 | 106 | 109 | + 2⅝ |
| Tonopah Min | 1½ | 11/16 | 1⅛ | + ⅝ |
| Trans-Lux | 4⅞ | 3 | 4 | — ⅛ |
| Transwest Oil | 37⅞ | 18¼ | 36¼ | +15⅝ |
| Tri-Cont war | 1¼ | 11/16 | 1⅛ | + ⅛ |
| Trunz Inc | 10¼ | 9⅛ | 10¼ | + 1⅛ |
| Tung-Sol Lp | 9¼ | 4 | 7½ | + 3⅝ |
| Do pfd | 13⅝ | 10½ | 12⅝ | + 2 |
| Udylite Corp | 7⅛ | 2½ | 6⅛ | + 3⅝ |
| Ulen Realiz | 3⅛ | 2⅝ | 2⅝ | + ⅛ |
| Unexcelled Mfg | 7⅝ | 4⅛ | 4⅝ | + ⅞ |
| Union G Can | 8 | 5⅝ | 7⅛ | + 1⅝ |
| Un Stk Yd Omaha | 71 | 66 | 70⅝ | + 6⅛ |
| Unit Airc Prod | 11⅝ | 7⅛ | 10⅝ | + 2⅝ |
| Unit Chem | 25⅝ | 14½ | 23⅝ | +10½ |
| Unit Cig-Wh Strs | 2⅛ | 1⅛ | 2⅛ | + ⅝ |
| Do pr pfd | 19⅝ | 16⅞ | 19 | .... |
| Do pfd | 100⅛ | 80½ | 97⅝ | .... |
| Unit Corp war | 5/32 | 1/32 | 3/64 | —1/64 |
| Unit Elastic | 19¼ | 16 | 18⅛ | + 2⅞ |
| Unit Gas | 10⅞ | 8⅝ | 10 | .... |
| Unit Lt&Pow A | 9/16 | ⅝ | 7/16 | —1/16 |
| Do B | 9/16 | 5/16 | 7/16 | — ⅛ |
| Do pfd | 69 | 50⅛ | 68⅝ | + 9⅝ |
| Unit Milk Prod | 40 | 33¼ | 38 | + 3 |
| Do pfd | 93 | 90 | 93 | + 1 |
| Manati Sug war | 2⅝ | 1⅝ | 2⅝ | + ¼ |
| Unit Molasses | 6⅛ | 4 | 6¼ | + 2⅝ |
| Un N J R R&C | 269⅝ | 263 | 269⅝ | +12⅝ |
| Unit Prof Sh | 2⅞ | ½ | 2⅛ | + 1⅛ |
| Do pfd | 12 | 6½ | 10 | + 4 |
| Unit Shoe M | 77⅝ | 69 | 77 | + 8 |
| Do pfd | 45½ | 42 | 45 | + ⅝ |
| Unit Spcities | 10⅛ | 4⅞ | 9⅝ | + 4⅝ |
| U S&Int Sec | 1⅝ | ⅝ | 1¼ | +5/16 |
| Do pfd | 104⅞ | 78⅝ | 82¼ | + 3¼ |
| U S Foil B | 8⅞ | 5¼ | 8⅝ | + 3 |
| U S Graphite | 20⅛ | 9 | 19¼ | + 9⅝ |
| U S Radiator | 5 | 2⅝ | 4⅝ | + 2½ |
| U S Rub Recl | 2⅞ | 1⅝ | 2 | + ⅝ |
| United Stores | 15/16 | 5/16 | 13/16 | + ⅝ |
| Unit Wall Pap | 5¼ | 2⅝ | 4⅝ | + 2½ |
| Univ Cons Oil | 16 | 12 | 15¼ | + 3¼ |
| Univ Cooler A | 13½ | 7 | 12¼ | + 6½ |
| Do B | 5⅝ | 1⅝ | 5⅝ | + 4¼ |
| Univ Insur | 22⅞ | 20 | 21½ | — ½ |
| Univ Pict | 26 | 18½ | 21 | + 3½ |
| Univ Prod | 28⅛ | 20¼ | 25¼ | + 5¼ |
| Utah-Idaho Sug | 3⅞ | 2½ | 3¼ | + ⅞ |
| Utah P & L pfd | 65⅛ | 51½ | 64⅝ | +12¼ |
| Utah Radio | 8⅞ | 4 | 8¼ | + 4⅝ |
| Utility Equit | 2⅛ | 1⅛ | 1⅞ | + ⅝ |
| Do pr | 88 | 74½ | 88 | +13½ |
| Valspar Corp | 3⅞ | 1⅞ | 3¼ | + 2 |
| Do pfd | 60 | 27 | 55½ | +28½ |
| Venezuel Pet | 12 | 8⅛ | 11⅝ | + 2⅝ |
| Vogt Mfg | 15⅝ | 8 | 11⅝ | + 2⅝ |
| Waco Airc | 6 | 3 | 5⅛ | + 2¼ |
| Wagner Bak vtc | 11⅛ | 7⅝ | 10⅝ | + 2⅝ |
| Do pfd | 108 | 94½ | 108 | +17 |
| Waitt & Bd A | 25 | 14½ | 23¼ | + 9¼ |
| Do B | 4⅛ | 1⅛ | 3⅝ | + 2⅝ |
| Way Knit M | 25⅛ | 15 | 19 | + 4½ |
| Wentwth Mfg | 5⅝ | 3⅝ | 4⅝ | + 1 |
| W Tex Ut $6 pfd | 112⅝ | 108 | 111½ | + 2½ |
| West Va C & C | 10⅝ | 5¼ | 10½ | + 5⅛ |
| West Air Lines | 17⅝ | 14 | 16¼ | + 7⅝ |
| West Md 1 pfd | 140 | 84 | 140 | +60 |
| West Tab & Sta | 29 | 18⅝ | 29 | +10 |
| Westmoreland Coal | 28⅛ | 23 | 27¼ | + 4⅝ |
| Westmoreland Inc | 20½ | 16 | 20 | + 4½ |
| Wey'berg Shoe | 12⅝ | 8½ | 12½ | + 4⅝ |
| Wichita R Oil | 21 | 8 | 20⅝ | +11⅝ |
| Williams R C | 14¼ | 8⅞ | 14 | + 5⅛ |
| Wms Oil-O-Mat | 7⅛ | 3 | 6⅛ | + 3½ |
| Willson Prod | 12⅛ | 10 | 11½ | + 1½ |
| Winnipeg Elec B | 6⅛ | 4⅝ | 5⅝ | + 4⅝ |
| Wis P & L pfd | 112 | 110 | 111 | + 1¼ |
| Wolverine P Cem | 6 | 3¼ | 5⅝ | + 2¼ |
| Woodley Pet | 14¼ | 7 | 10½ | + 3⅝ |
| Woolworth Ltd | 11⅛ | 7⅝ | 11⅝ | + 3⅝ |
| Wright Harg | 4 | 2½ | 2⅛ | + ⅝ |

### DOMESTIC BONDS.

| | High. | Low. | Close Dec. 30, 1944. | Net chge. |
|---|---|---|---|---|
| Am G & E 3⅜s '70 | 110 | 106⅞ | 109½ | + 1⅛ |
| Do 3½s '60 | 108⅝ | 106 | 107 | + 1⅝ |
| Do 2⅝s '50 | 105 | 102½ | 103⅞ | — ½ |
| Am P & L 6s 2016 | 106¼ | 101½ | 105⅞ | + 2 |
| Am Writ Pap 6s '61 | 102 | 99 | 101½ | + 2⅛ |
| Appal El P 3¼s '70 | 109⅝ | 107⅝ | 109⅛ | + ⅝ |
| Appal Pw 6s 2024 A | 128 | 123⅝ | 125½ | — 1½ |
| As Elec 4½s '53 | 95 | 79⅝ | 92½ | +13 |
| As G & E 5s '50 | 29⅞ | 23 | 29⅝ | + 4⅞ |
| Do 5½s '77 | 29 | 22⅝ | 29 | + 5 |
| Do 5s '68 | 29⅝ | 22⅝ | 29¼ | + 4⅞ |
| Do 4½s '48 | 29½ | 23 | 29¼ | + 5⅝ |
| Do 4½s '49 | 29½ | 23 | 29 | + 4 |
| As T&T 5½s '55 A | 101 | 85¼ | 100 | +14 |
| Atl City El 3¼s '64 | 109 | 106 | 107¼ | — 1 |
| Bell T Can 5s '57 B | 115¼ | 112½ | 113 | — 2 |
| Do 5s '60 C | 120⅝ | 119 | 119½ | — 1 |
| Beth St 6s '98 | 179 | 150 | 179 | — 1 |
| Bickfords 6½s '62 | 108 | 105½ | 108 | + 2½ |
| Bost Ed 2⅝s '70 A | 103¼ | 101⅝ | 102⅝ | + ⅝ |
| Can Nor P 5s '53 | 103⅝ | 99⅝ | 103 | + 3½ |
| CenIll E&G 3⅜s '64 | 107 | 105¼ | 106¼ | + ¼ |
| Cen St El 5½s '54 | 63½ | 37 | 63½ | +26¼ |
| Do 5s '48 | 64 | 36½ | 63 | +26 |
| Chi Ry 5s '27 ct | 79 | 62 | 67⅝ | — 8½ |
| Cin St Ry 5½s '52 | 104⅞ | 101⅝ | 103½ | + ⅝ |
| Do 6s '55 B | 105 | 104⅝ | 105 | .... |
| Cities Ser 5s '69 | 105⅛ | 98¼ | 105¼ | + 7¼ |
| Do 5s '66 | 104⅝ | 99⅝ | 104 | + 3⅝ |
| Do 5s '58 | 105⅛ | 97⅝ | 104½ | + 6 |
| Do 5s '50 | 105⅛ | 98 | 104½ | + 5⅝ |
| ConGELBa 3¼s '71 | 111 | 108 | 108¼ | — 1¼ |
| Do 3s '69 | 108⅝ | 105½ | 108⅝ | + 2⅛ |
| Do 2⅝s '76 | 104 | 102⅝ | 103½ | + ⅝ |
| Do 4½s '54 | 125 | 119 | 121 | — 1 |
| Cont G&E 5s '58 A | 105¼ | 99 | 104⅝ | + 5⅝ |
| East G&F 4s '56 A | 103⅝ | 93¼ | 102½ | + 9 |
| El P&L 5s 2030 | 106½ | 101⅝ | 105⅞ | + 3 |
| Elmira Wat L 5s '56 | 124½ | 123 | 124⅝ | — ⅛ |
| Fed Water 5½s '54 | 107 | 103 | 104⅝ | — 2⅛ |
| Gatineau P 3⅝s '69 | 104 | 97⅝ | 104 | + 6⅛ |
| Gen Pub S 5s '53 | 104 | 101 | 102⅛ | — ⅛ |
| Geo P&L 5s '78 | 104⅝ | 101⅝ | 103½ | + 1⅛ |
| Grand Trk 4s '50 | 105 | 102 | 104⅝ | + 3 |
| Great N P 5s '50 st | 108⅛ | 103 | 104½ | — ⅝ |
| Green M P 3⅝s '63 | 108¼ | 103⅛ | 106½ | + 2⅝ |
| Groc St P 6s '53 | 102¼ | 102¼ | 102¼ | .... |
| Hygrade F 6s '49 A | 105 | 102 | 104½ | + 3½ |
| Do 6s '49 B | 106 | 102 | 106 | + 5½ |
| Ill Pow&Lt 5½s '57 | 106¼ | 103⅝ | 105 | + 4⅞ |
| Ind Svc 5s '50 | 102½ | 93½ | 102⅛ | + 9½ |
| Do 5s '63 A | 103¼ | 93⅝ | 102½ | + 9½ |
| Indpls P-L 3¼s '70 | 109 | 106⅝ | 107½ | — ½ |
| Int P Sec 7s '57 E | 42 | 25 | 31⅝ | + 6⅝ |
| Do 7s '57 E xc | 34½ | 23 | 31 | + 8 |
| Do 7s '52 F | 42 | 25 | 33½ | + 8½ |
| Do 7s '52 F xc | 37¼ | 22½ | 31 | + 8⅝ |
| Do 6½s '55 C | 42 | 25 | 30 | + 5 |
| Do 6½s '55 C xc | 37 | 21¼ | 28 | + 5¼ |
| Inters Pow 6s '52 | 77½ | 60 | 72⅝ | +12¼ |
| Do 5s '57 | 99 | 88⅞ | 97⅛ | + 7⅛ |
| It Sup P 6s '63 A | 40 | 28⅞ | 36½ | + 8½ |
| Jer C P-L 3½s '65 | 109 | 106 | 106⅞ | — ⅝ |
| Kan El P 3½s '66 | 107⅛ | 106½ | 107½ | + ⅝ |
| Kan G-E 6s 2022 A | 122½ | 120 | 120¼ | — ⅜ |
| Kan Pw&Lt 3¼s '69 | 112¼ | 109 | 110 | — 2½ |
| Kentucky Ut 4s '70 | 109⅛ | 107 | 107⅝ | — ½ |
| Lake SDP 3½s '66A | 18⅞ | 18⅞ | 18⅞ | .... |
| Midland V 4s '63 st | 69½ | 61½ | 65 | + 1½ |
| Mid S P 6½s '45 A | 103½ | 99½ | 99⅝ | — ⅝ |
| Milw G Lt 4s '67 | 108⅝ | 105⅝ | 106 | — 2 |
| Minn P-L 4½s '78 | 106 | 102⅝ | 103⅝ | — 2½ |
| Do 5s '55 | 108 | 104⅝ | 106½ | — 1½ |
| Nassau&Suf 5s '45 | 101⅝ | 100 | 100 | — 1¼ |
| Neb Pow 6s A 2022 | 120 | 114⅝ | 115 | — 2⅝ |
| Do 4½s '81 | 111 | 106½ | 107 | — 2½ |
| New Amst G 5s '48 | 113 | 110¼ | 110¼ | — 1⅝ |
| N Eng G&E 5s '50 | 88⅞ | 72¼ | 88 | +15 |
| Do 5s '48 | 88⅞ | 72½ | 88 | +17 |
| Do 5s '47 | 88⅞ | 72½ | 88 | +16 |
| N Eng Pow 5½s '54 | 104 | 97⅝ | 103⅝ | + 5½ |
| Do 5s '48 | 103 | 95⅝ | 102 | + 6⅛ |
| Do Co 3¼s '61 | 110 | 107 | 107¼ | + ⅛ |
| NY&W Lt 4s 2004 | 107½ | 101⅝ | 101⅞ | — 2½ |
| NY StE-G 3⅝s '64 | 111 | 108½ | 108½ | — ½ |
| Nor C Ut5½s'48Ast | 95½ | 82 | 92⅝ | + 2⅝ |
| Ogden Gas 5s '45 | 104⅝ | 101 | 101 | — 3 |
| Ohio Pow 3¼s '68 | 110 | 107½ | 109 | + 1 |
| Do 3s '71 | 107⅝ | 105⅛ | 107 | + 1⅝ |
| Ohio Pub S 4s '62 | 109½ | 105⅝ | 105⅝ | — 3⅝ |
| Okla P&W 5s '48 | 104½ | 101½ | 101½ | — 1 |
| Pac P&L 5s '55 | 105½ | 103⅛ | 104⅝ | + 1⅛ |
| Park Lex I 3s '64 | 61 | 40 | 61 | +23 |
| Pen C L&P 4½s '77 | 107¼ | 104⅞ | 106⅝ | + 1⅛ |
| Do 5s '79 | 109⅝ | 105½ | 107 | + ⅝ |
| Pen W&P 3¼s '70 | 108⅝ | 106⅝ | 108⅝ | + 2⅛ |
| Do 3¼s '64 | 108⅝ | 106 | 108⅝ | + 2 |
| Phila El P 5½s '72 | 117 | 108 | 110 | — 6¼ |
| Phila Rap T 6s '62 | 107½ | 106 | 106 | — ⅛ |
| Portld G-C 5s '50st | 104 | 100⅝ | 103¼ | + 3⅝ |
| Pow C C 4½s '59B | 102½ | 92⅝ | 102 | + 9 |
| Pub Sv Colo 4s '49 | 106½ | 102 | 103 | — 1⅝ |
| Pub Sv Colo 3½s64 | 109 | 106⅝ | 108 | .... |
| Pub Sv NJ 6s ct | 154 | 137½ | 152¼ | +14¼ |
| Queens Bor G5½s52 | 105½ | 98¼ | 104½ | + 6⅝ |
| Safe Har W 4½s79 | 113 | 104 | 105 | — 4¼ |
| San Joaq L&P6s52 | 128 | 126½ | 127 | — 1 |
| Schulte RE 6s 51 | 88⅞ | 73½ | 88½ | +19½ |
| Scullin Stl 3s 51 | 96 | 86¼ | 95½ | + 7½ |
| Shaw W&P4½s67A | 105⅝ | 103⅛ | 103⅛ | — 1¼ |
| Do 4½s 70 D | 105½ | 103 | 103⅝ | — ⅝ |
| Sher-Wyo 6s 47 | 105⅛ | 104½ | 105 | + ¼ |
| South Car P 5 s57 | 106¼ | 104 | 104⅛ | — 1⅝ |
| So Cal Ed 3s 65 | 106½ | 104 | 106½ | + 1⅝ |
| So Cal Gas 3¼s 70 | 109 | 107 | 107⅝ | + ⅝ |
| So Count Gas 3s 71 | 105⅛ | 103⅝ | 105 | — 1¼ |
| So Ind Ry 4s 51 | 92½ | 72½ | 92 | +16⅝ |
| Sow G&E 3¼s 70 | 108⅝ | 106⅛ | 106⅛ | — ⅝ |
| SowesP&L6s2022 A | 104⅝ | 101¼ | 104⅝ | + ⅜ |
| Spalding 5s 89 | 100½ | 83⅛ | 100½ | +15½ |
| Stand G&E 6s 48 st | 99⅞ | 86⅝ | 97⅛ | + 9⅝ |
| Do 6s 48 cv st | 99½ | 87 | 97 | + 9¼ |
| Do 6s 51 | 99⅝ | 86¼ | 96⅞ | + 8⅝ |
| Do 6s 57 | 98⅞ | 86½ | 96½ | + 8⅞ |
| Do 6s 66 | 98⅞ | 86⅝ | 96½ | + 8½ |
| Stand P&L 6s 57 | 98½ | 86¼ | 96⅞ | + 9¼ |
| Starrett Corp 5s 50 | 66½ | 29⅝ | 66½ | +31⅝ |
| Tex El S 5s 60 | 106½ | 104¼ | 105½ | — ⅝ |
| Tex P&L 6s2022 A | 119 | 117½ | 118 | + 1⅝ |
| Do 5s 56 | 108⅛ | 105 | 105⅝ | — 2 |
| Toledo Ed 3½s 68 | 110 | 105½ | 105½ | — 3 |
| Unit El NJ 4s 49 | 111⅛ | 110 | 110¼ | — ⅝ |
| Unit L&P 5½s 59 | 109¼ | 102 | 104⅛ | — 3⅞ |
| Unit L&Ry 5½s 52 | 107½ | 102⅞ | 107 | + 3½ |
| Do 6s 52 A | 115⅝ | 112⅝ | 112⅝ | — 2½ |
| Ut P&L 6s2022A | 116¼ | 111¼ | 116 | + 3⅝ |
| Waldorf-Ast 5s 54 | 58 | 24¼ | 58 | +34 |
| Wash Ry&El 4s 51 | 109 | 105 | 106 | — 2⅝ |
| Wash WatP 3½s64 | 110½ | 108⅝ | 109¼ | + ⅝ |
| West NewsU 6s '59 | 101⅛ | 85 | 101¼ | +17⅝ |
| West Pa El 5s 2030 | 109⅞ | 105½ | 108¼ | — ¼ |
| West Pa Tr 5s '60 | 119 | 114¼ | 117⅛ | + 1½ |
| York Rys 5s '37 | 100¼ | 96⅝ | 99½ | + 2 |
| Do 5s '47 st | 100½ | 96⅝ | 99½ | + 1½ |

### FOREIGN BONDS.

| | High. | Low. | Close Dec. 30, 1944. | Net chge. |
|---|---|---|---|---|
| Agri Mtg Bk 7s '46 | 62 | 51½ | 61⅝ | + 9⅝ |
| Do 7s '47 | 61¼ | 54 | 61¼ | + 8⅝ |
| Bogota M B 7s '47M | 41½ | 33⅝ | 41½ | + 7½ |
| Do 7s '47 | 41½ | 36 | 41½ | + 4½ |
| Cauca Val 7s '48 | 30⅝ | 16⅝ | 28½ | +11⅝ |
| Chile Mtg B 6s '31 | 17¼ | 16 | 16 | — 2½ |
| Danish Con 5½s '55 | 85 | 62 | 80 | +18 |
| Do 5s '53 | 85 | 60 | 81 | +23 |
| Danzig Port 6½s '52 | 21 | 18¼ | 18¼ | — 1⅝ |
| Den M Bk 5s '72 IX | 79⅛ | 58 | 75 | +16 |
| Guan & W R 6s '58 | 75 | 64⅝ | 65 | — ⅛ |
| Lima Peru 6½s '58 | 22 | 16½ | 16½ | — 1⅛ |
| MaranhaoBraz 7s '58 | 46 | 34½ | 39¼ | + 3⅛ |
| Medellin Col 7s '51 | 34⅝ | 18 | 34⅝ | +15⅝ |
| Parana Braz 7s '58 | 41⅝ | 33 | 40 | + 7⅝ |
| Rio de Jan 6½s '59 | 43½ | 34 | 38¼ | + 2⅛ |
| Russian 6½s 1919 | 8⅝ | 3⅞ | 5½ | + 1½ |
| Do 5½s 1921 | 8⅝ | 3⅝ | 5½ | + 1⅝ |
| Stinnes 4s '46 3d st | 45 | 19 | 30 | + 8 |
| Do 4s '46 2d st | 41½ | 20¼ | 30 | + 7 |

## BOND RANGE

[Continued from page 20.]

| | High. | Low. | Close. | Net chge. |
|---|---|---|---|---|
| Chil Mun 7s '60 | 17⅝ | 16⅛ | 17⅝ | — ⅛ |
| Do 7s '60 a | 17⅝ | 14⅝ | 16⅞ | — ⅛ |
| Chin G Ry 5s '51 | 28⅝ | 16 | 25 | + 1½ |
| Colom 6s '61 Jan | 69½ | 57¼ | 68½ | +10¼ |
| Do 6s '61 Oct | 69½ | 57¼ | 68⅝ | + 9½ |
| Do 3s '70 | 51¼ | 39⅝ | 49¼ | + 6¼ |
| Colom M B 7s '46 | 41½ | 34 | 41½ | + 7½ |
| Do 7s '47 | 41½ | 36 | 41½ | + 7½ |
| Do 6½s '47 | 42 | 34 | 41½ | + 7½ |
| Copenh 5s '52 | 82 | 59⅝ | 71⅝ | +13½ |
| Do 4½s '53 | 79⅞ | 57½ | 67⅝ | +11¼ |
| Costa R 7s '51 | 33½ | 21 | 33½ | +12¼ |
| Cuba 5½s '45 | 153⅝ | 139⅝ | 152⅞ | +13⅝ |
| Do 5½s '53 | 112¼ | 104½ | 106½ | + 3½ |
| Cuba 5s '49 | 108 | 103⅝ | 108 | + 5½ |
| Do 4½s '77 | 108½ | 100⅝ | 106½ | + 6½ |
| Do 4½s '49 | 106¼ | 104½ | 106½ | + 2⅛ |
| Czecho 8c '51 | 82 | 59⅝ | 76 | +15½ |
| Do 8s '52 | 77 | 59⅝ | 73 | +12½ |
| Denmk 6s '42 | 89⅝ | 69 | 82 | +10 |
| Do 5½ '55 | 89⅝ | 71½ | 79 | + 7 |
| Do 4½s '62 | 84⅞ | 67⅝ | 77 | +10 |
| Dom R 5½s '61 | 100⅞ | 85 | 100⅝ | +15 |
| Do 5½s '42 | 92 | 92 | 92 | + 6¼ |
| Do 5½s '69 | 101 | 84 | 100 | +13½ |
| Do 5½s '40 | 100⅛ | 86½ | 100⅛ | +13⅝ |
| Estonia 7s '67 | 45 | 30 | 45 | +17 |
| French 7s '49 | 106⅝ | 101½ | 106⅝ | + 5⅝ |
| Do 7s '49 | 100 | 100 | 100 | +15 |
| Grk 7s '64 | 21⅝ | 15 | 18 | + 1 |
| Do 6s '68 | 19⅝ | 13 | 14½ | — 2⅝ |
| Haiti 6s '52 | 98 | 75⅛ | 98 | +20 |
| Irish Fr St 5s '60 | 100⅛ | 95⅛ | 100⅛ | + 3⅝ |
| Jugosl Bk 7s '57 | 19 | 11⅛ | 11⅛ | — 1½ |
| Kreug & T 5s '59 | 5⅛ | 3⅛ | 4½ | — ⅝ |
| Med Mun 6½s '54 | 34 | 16⅝ | 34 | +16½ |
| Mend 4s '54 | 98⅛ | 88 | 92½ | + ½ |
| Met Wat 5½s '50 | 101⅛ | 92 | 99 | + 7⅛ |
| Mex 6s '33 | 18⅝ | 18⅝ | 18⅝ | .... |
| Do 6s '33 | 19 | 16⅛ | 19 | .... |
| Do 5s '45 | 19 | 17 | 19 | + 2 |
| Do 5s '45 | 17 | 14⅝ | 17 | + 1 |
| Do 4s '54 | 11½ | 10⅝ | 10⅝ | — ⅛ |
| Do 4s '54 | 10⅝ | 9¼ | 10½ | — ⅛ |
| Do 4s '45 | 16½ | 14⅝ | 15 | — 1 |
| Do 4s '45 | 14⅛ | 13 | 14⅝ | .... |
| Mex Irr 4½s '43 | 11⅝ | 10¼ | 10¼ | — 1¼ |
| Do 4½s '43 | 11 | 9⅞ | 11 | + ⅝ |
| Minas G 6½s '58 | 42⅝ | 32 | 39⅝ | + 5¼ |
| Do 6½s '59 | 42⅝ | 32 | 39¼ | + 5¼ |
| Montevid 7s '52 | 105 | 92 | 105 | +15 |
| Do 6s '59 | 100 | 89 | 100 | +16 |
| N S Wales 5s '57 | 100 | 93¼ | 97 | + 3 |
| Do 5s '58 | 100 | 93 | 98 | + 4⅝ |
| Norway 4½s '56 | 101 | 98 | 100⅝ | + 2⅝ |
| Do 4¼s '65 | 100⅛ | 96 | 98½ | + 2 |
| Do 4s '63 | 99½ | 94 | 98¼ | + 3¼ |
| NorMBk 5s '70 | 88 | 88 | 88 | + ⅞ |
| Oslo 4½s '55 | 90 | 83 | 90 | + 5 |
| Pan 3¼s '94 | 97 | 88¾ | 96⅛ | + 8⅝ |
| Do 3½s '67 | 105⅝ | 104¼ | 105 | + 1 |
| Do 5s 63 | 93½ | 93½ | 93½ | +21 |
| Do 5s 63 | 94½ | 87 | 92¾ | + 3¼ |
| Pernamb 7s '47 | 42½ | 31½ | 39 | + 5½ |
| Do 7s '47 | 39½ | 37¾ | 37¾ | .... |
| Peru 7s '59 | 25 | 16⅝ | 20 | — ½ |
| Do 1st 6s '60 | 24¼ | 16¼ | 19½ | — ½ |
| Do 2d 6s '61 | 24¼ | 17 | 19¼ | — 1 |
| Poland 8s '50 | 31 | 14 | 26⅞ | +12⅝ |
| Do 4½s '63 | 26½ | 12 | 14⅝ | + 3¼ |
| Do 7s '47 | 32 | 25 | 25 | + 2½ |
| Do 4½s '68 | 26 | 12½ | 17 | + 6¼ |
| Do 6s '40 | 25 | 25 | 25 | +13 |
| Do 4½s '58 | 26½ | 11⅛ | 15⅛ | + 4⅛ |
| Porto Al 8s '61 | 45 | 36 | 42½ | + 5 |
| Porto Aleg 8s '61 | 37 | 37 | 37 | .... |
| Do 7½s '66 | 44½ | 34 | 41⅝ | + 6⅛ |
| Prague 7½s '52 | 50½ | 50 | 50½ | — 3½ |
| Queensld 6s '47 | 103 | 100⅛ | 101½ | — ½ |
| Rio de J 8s '46 | 45¾ | 35 | 42¾ | + 5 |
| Do 8s '46 | 40⅞ | 40 | 40⅞ | .... |
| Do 6½s '53 | 41⅛ | 30 | 38⅛ | + 6 |
| Do 6½s '53 | 37½ | 35½ | 36¼ | .... |
| Rio G do S 8s '46 | 48¾ | 39 | 46 | + 6 |
| Do 7s '67 | 42½ | 34 | 40½ | + 5½ |
| Do 7s '66 | 43⅜ | 34 | 40½ | + 5½ |
| Do 6s '68 | 40½ | 29 | 37 | + 5 |
| Do 6s '68 | 37½ | 34⅝ | 36 | .... |
| San Fe 4s '64 | 93½ | 81⅞ | 90⅛ | + 7 |
| Sao P Cty 8s '52 | 44⅞ | 35⅛ | 43¼ | + 6¼ |
| Do 6½s '57 | 40½ | 30 | 37⅞ | + 5⅞ |
| Sao P St 8s '50 | 50 | 39 | 46 | + 6 |
| Do 8s '50 | 44½ | 43½ | 43½ | .... |
| Do 8s 36 | 50 | 38½ | 45¾ | + 5¾ |
| Do 8s '36 | 43½ | 43¼ | 43¼ | .... |
| Do 7s '56 | 44 | 33 | 41 | + 5½ |
| Do 7s '56 | 39½ | 37½ | 38½ | .... |
| Do 7s '40 | 68 | 56⅛ | 66¼ | + 9¼ |
| Do 7s '40 | 64½ | 61 | 64 | .... |
| Do 6s '68 | 40¾ | 30 | 37½ | + 6 |
| Do 6s '68 | 36 | 35 | 36⅝ | .... |
| Serbs C S 8s '62 | 18⅛ | 11¼ | 11¼ | — 1⅝ |
| Do 7s '62 | 17½ | 11 | 11¼ | — ¾ |
| Silesia 7s '58 | 25 | 11 | 22 | +12½ |
| Siles 4½s '58 | 21½ | 10 | 15 | + 5¾ |
| Sydney 5½s '55 | 102 | 91 | 102 | + 8 |
| Uruguay 8s '46 | 91 | 91 | 91 | + 4 |
| Do 6s '60 | 95 | 89 | 95 | + 7 |
| Do 4½s '79 | 76¾ | 65⅞ | 75½ | + 7¼ |
| Do 4⅛s '78 | 76 | 60 | 72½ | + 7⅛ |
| Do 4½s '78 | 79 | 66½ | 78 | + 7½ |
| Do 3½s '84 | 62 | 59 | 62 | + 2 |
| Do 4⅛s '79 | 78⅜ | 60 | 75¾ | + 7¼ |
| Warsaw 7s '58 | 22½ | 10 | 18⅝ | + 8⅝ |
| Do 4½s '58 | 20½ | 10 | 10½ | — 1 |

### ADDS FISH TONNAGE.

San Pedro, Cal., regained its position as the leading United States fishing port in 1944. Records of the co-ordinator of fisheries show that 550 million pounds of all type fish were landed during the year.

# IMPROVED LIVING IS PROMISED BY WAR RESEARCH

[Continued from page 19, column 8.]

onds, and boil eggs in less time than it takes to tell about it.

He said the post-war market would offer wool clothing that will not shrink, and shoes that will last longer and be more comfortable.

Automobiles will be equipped with non-glare and non-wet windows and windshields of glass or plastic and puncture-proof synthetic tires which may give 100,000 miles of service, Egloff said. Fifty or more miles to the gallon will be possible in engines designed for high octane gasoline, he said.

**View on Airplanes.**

Tomorrow's airplane will be twice as large as present trans-oceanic clippers and have a top speed of about 400 miles an hour, he said. Jet propulsion, which makes possible shorter takeoffs and higher speeds, probably will influence plane development.

With keen competition from autos and planes, railroads will provide more speed and comfort with less noise and vibration and smoother riding, he predicted. Some railroads already are using heavier welded rails instead of the older bolted type.

Appraising the future of the synthetic rubber industry, Egloff said it was "here to stay" and would compete with natural rubber "not only on quality but also on a price basis." He explained that an enormous market could develop for synthetic rubber to eliminate vibrations in planes, motor vehicles, trains and streetcars.

**Optimistic on Plastics.**

He also was optimistic over the outlook for plastics which he described as often "combining the best properties of glass with resistance to breakage." He said there is "apparently no end to their future possibilities," explaining they are used in combs, purses, ships, motor cars, planes and radios.

He also said the use of glass is being expanded on a large scale. Among other things it is used in various forms as jewels in watches, in fabrics, and life preservers.

# KUPPENHEIMER PROFIT DIP LAID TO BIGGER COSTS

B. Kuppenheimer & Co., Chicago clothing manufacturer, yesterday reported net profit in its fiscal year ended Oct. 28 was $184,328, equal to $2.84 a net share compared with $209,832, or $3.21 a share, a year earlier. The decline reflected increased labor and material costs, Bertram J. Cahn, chairman, said in his annual report.

The urgent demand for military uniforms and the newly imposed restrictions on the production of yarns from worsted tops will curtail the company's sales of civilian clothing in 1945, and a large portion of the goods for the spring and summer may not be delivered, Cahn said.

The Glidden company, manufacturer of paint, food, chemical, and soya products, reported net income in its fiscal year ended Oct. 31 of $2,117,288, or $2.02 a share, against $1,998,199, or $1.87 a share, a year earlier. Sales swelled to $111,897,814 from $97,144,616 a year ago.

## WHAT THEY EARNED

Net earnings reported by corporations yesterday follow:

| | 1944. | 1943. |
|---|---|---|
| **Twelve Months Ended Oct. 31.** | | |
| Cherry-Burrell | $562,414 | $580,976 |
| Per share | 1.11 | 1.15 |
| Glidden | 2,117,288 | 1,998,199 |
| Per share | 2.02 | 1.87 |
| **Twelve Months Ended Oct. 28.** | | |
| Kuppenheimer B | 184,328 | 209,832 |
| Per share | 2.84 | 3.21 |

# CHICAGO PRODUCTION, MOSTLY WAR GOODS, EXCEEDS 10 BILLIONS

The Chicago district manufactured approximately 10 billion 400 million dollars of goods in 1944, most of it directly or indirectly for war, the Chicago Association of Commerce estimated yesterday. The 1944 total was approximately the same as for 1943, despite man power shortages, cutbacks, and military changeovers which complicated operations.

The Chicago ordnance district estimated that the Chicago industrial district produced 1 billion 50 million dollars worth of ordnance, including ammunition, tanks, guns, bombs, trucks, military tractors, and other items.

The quartermaster corps' Chicago headquarters bought supplies at the rate of about 4 million dollars a day, or about 1 billion 200 million for 300 buying days in the year. Purchases included nonperishable foods, some types of clothing, and about 200 other supply items. In addition the quartermaster field market center spent about 480 million for perishable foods.

The midcentral district of the air technical service command estimated its purchases in Chicago and vicinity at a little over 1 billion dollars.

The signal corps procurement and distribution agencies in Chicago estimated their purchases at about 750 million dollars.


"ORDER from HORDER" OFFICE SUPPLIES

Get the New 1945 WAGEMASTER WITHHOLDING TAX INDICATOR

Finger-Tip Operation Guide Slides Up and Down

Actual Size of Figures

Save Time! Save Money!

A "must" for every pay-roll department. Shows official Withholding Tax deduction at a glance. Strong masonite construction. Easy finger-tip operation. Sliding guide can't be lost. Easy-to-read figures. Specify weekly, bi-weekly or semi-monthly pay period.

Order Yours Today

$3.00 EACH

HORDER'S, INC.
9 CHICAGO STORES
231 South Jefferson Street, Chicago 6
All Telephones: FRAnklin 6760

TIDAL

There are cities where circulation leadership is a toss-up between one newspaper and another.

The circulation leadership of the Times-Herald of Washington is not technical but tidal.

Nearest competitor 34,000 behind daily, 77,000 behind on Sunday.

Eleanor Patterson
Editor and Publisher

Times-Herald
WASHINGTON, D. C.

TIMES-HERALD . 226,596
The STAR . . . 192,045
The POST . . . 158,051
The NEWS . . . 102,934
As of September 30th, 1944

National Representatives
GEO. A. McDEVITT CO.

ROYAL TYPEWRITER COMPANY, INC.

A dividend of 1¾%, amounting to $1.75 per share, on account of the current quarterly dividend period ending January 31, 1945, has been declared payable January 15, 1945 on the outstanding preferred stock of the Company to holders of preferred stock of record at the close of business on January 6, 1945.

A dividend of 15¢ per share has been declared payable January 15, 1945, on the outstanding common stock of the Company, of the par value of $1.00 per share, to holders of common stock of record at the close of business on January 6, 1945.

H. A. WAY, Secretary
December 27, 1944
ROYAL

AIR REDUCTION CO., INC.
LINCOLN BUILDING
60 East 42nd St., N. Y. 17
AIRCO
DIVIDEND NO. 111

The Board of Directors of this Company has declared the regular quarterly dividend of $.25 per share and an extra dividend of $.25 per share on the Common Stock of the Company, payable January 10, 1945, to stockholders of record December 29, 1944. J. A. HILL, Secretary
Dated, December 27, 1944.

CANCO AMERICAN CAN COMPANY
COMMON STOCK

On December 26, 1944 a quarterly dividend of seventy-five cents per share was declared on the Common Stock of this Company, payable February 15, 1945, to Stockholders of record at the close of business January 18, 1945. Transfer books will remain open. Checks will be mailed.
R. A. BURGER, Secretary.

STORE MANAGER
Operating experience necessary to handle large children's wear specialty shoppe. Unusual opportunity. Top remuneration. State qualifications in full.
ADDRESS K A 540, TRIBUNE

Buy More War Bonds and Stamps

Personnel and Office MANAGER
Good opportunity for man with executive ability who can plan his own work. This job calls for intelligence rather than a specialized skill. Good starting salary and chance for advancement to splendid post-war job. All details, draft status, etc., in first letter.
ADDRESS L D 174, TRIBUNE

BANK OFFICER
Fast growing, close-in Suburban Bank has permanent position for Cashier or Ass't Cashier. Loaning experience helpful but not essential. Top notch opportunity for right man. Compensation will include attractive profit sharing participation without investment. Our bank staff knows about this ad.
ADDRESS L D 176, TRIBUNE

EXPERIENCED FACTORY ACCOUNTING EXECUTIVE
Leading mfr. of wide variety of products for industry and home use has excel. opening for an exper. factory accounting executive. This position requires supervisory and administrative ability and includes the direction of a large factory accounting organization. Applicant must be familiar with stand. costs, factory accounting procedure, payroll and budgetary controls. Write in confidence.
ADDRESS K A 491, TRIBUNE

WE ARE PLEASED TO ANNOUNCE THAT
MR. WILLIAM J. BIEHL
BECOMES A PARTNER IN THIS FIRM
IN CHARGE OF THE
INDUSTRIAL ENGINEERING DIVISION

FRY, LAWSON & COMPANY
CONSULTING MANAGEMENT ENGINEERS
135 SOUTH LA SALLE STREET, CHICAGO
JANUARY 1, 1945

1944 FEDERAL TAX RETURNS
A 10-week course beginning Wed., Jan. 3, 7:00 to 8:40 P. M.

FOR businessmen, executives, lawyers, accountants, etc., who wish to acquire rapidly a knowledge of Federal Income and Excess Profits taxes for the preparation of 1944 tax returns for individuals, partnerships, trusts, and corporations. No knowledge of accounting is required.

TEN lectures, embodying recent changes made by regulation and court decisions.

REGISTER NOW
6th Floor—Wieboldt Hall
Superior 4500
SCHOOL OF COMMERCE

NORTHWESTERN UNIVERSITY
LAKE SHORE DRIVE AND CHICAGO

SALES ENGINEER
With tech. background in either E.E., M.E., Chem. E. or exp. in and knowledge of plastics and molding or electronics. Work will embrace sales and engineering application problems relative to the use of electronic heating equipment. Write stating education, experience, marital and draft status, etc.
ILLINOIS TOOL WORKS
2501 North Keeler Avenue, Chicago 39, Illinois

ENGINEER
Experienced in time and motion study, methods improvement, layout, fixture design, and in estimating labor and equipment requirements from blueprints. Must have engineering degree and three years' industrial experience. Call Miss Gilbert for appointment.
Johnson & Johnson—Gas Mask Division
4951 West 66th Street Portsmouth 6277

SALESMAN
Excellent opportunity for a high grade man to travel nationally advertised top-flight men's and women's apparel accessories line. In confidence, state age, experience, salary earned. Our men know of this ad.
ADDRESS A B 438, TRIBUNE


# WANT AD INDEX


| | Page. | Col. |
|---|---|---|
| Apartments—See To Rent | 22 | 1 |
| Automobiles— | | |
| Automobiles For Sale | 23 | 1 |
| Auto Repairing, Equipment | 23 | 3 |
| Auto and House Trailers | 23 | 3 |
| Autos to Rent | 23 | 1 |
| Loans | 23 | 1 |
| Trucks, Trailers, Tractors | 23 | 3 |
| Wanted | 23 | 2 |
| Barter and Exchange | 22 | 7 |
| Board and Lodging—[See To Rent—Rooms, Room and Board] | 22 | 1 |
| Boats, Yachts, etc | 25 | 7 |
| Books | 25 | 7 |
| Building Materials | 22 | 9 |
| Heating, Plumbing Equipment | 22 | 8 |
| Business Opportunities | 22 | 6 |
| Business Service | 22 | 6 |
| Distributors | 22 | 6 |
| Manufacturing | 22 | 6 |
| Wanted | 22 | 6 |
| Business Personals | 22 | 8 |
| Business Directory | 22 | 7 |
| Cameras, Optical Goods | 22 | 7 |
| Cemeteries | 12 | 5 |
| Clothing, Furs, etc | 25 | 7 |
| Collections | 25 | 7 |
| Dancing Schools | 22 | 9 |
| Death Notices | 12 | 5 |
| Dogs, Pets, and Equipment | 27 | 7 |
| Dressmaking, Millinery Schools | 22 | 8 |
| Employment Agencies—Men | 25 | 1 |
| Employment Service—Men | 25 | 3 |
| Employment Agencies—Women | 25 | 4 |
| Employment Service—Women | 25 | 6 |
| Financial | 22 | 6 |
| Help Wanted—Men | 23 | 4 |
| Help Wanted—Men | 24 | 1 |
| Help Wanted—Women | 24 | 1 |
| Hotels and Apartment Hotels | 22 | 1 |
| Home Furnishings; Furniture | 22 | 7 |
| Home Furnishings Wanted | 22 | 6 |
| Household Appliances | 22 | 4 |
| Jewelry, Diamonds, Old Gold | 22 | 8 |
| Loans—Personal and Business | 22 | 5 |
| Lost and Found | 21 | 8 |
| Machinery and Equipment | 21 | 8 |
| Wanted | 21 | 8 |
| Miscellaneous— | | |
| For Sale | 22 | 8 |
| Wanted | 22 | 8 |
| Monuments, Mausoleums | 12 | 6 |
| Mortgages [See Real Estate Loans] | 22 | 4 |
| Motorcycles and Bicycles | 23 | 3 |
| Moving and Storage—[See Business Directory] | 22 | 1 |
| Musical and Dramatic | 22 | 9 |
| Musical Instruments | 24 | 9 |
| Office Furniture and Devices | 22 | 4 |
| Painting and Decorating—[See Business Directory] | 22 | 1 |
| Personal | 21 | 8 |
| Pianos [See Musical Instruments] | 24 | 9 |
| Radios, Supplies, Service | 22 | 4 |
| Real Estate— | | |
| Apartment Buildings | 22 | 2 |
| Business Property | 22 | 2 |
| Houses | 22 | 2 |
| Farm Lands | 22 | 4 |
| For Exchange | 22 | 4 |
| Industrial Properties | 22 | 1 |
| Loans, Mortgages | 22 | 4 |
| Suburban | 22 | 2 |
| Vacant | 22 | 2 |
| Wanted | 22 | 4 |
| Sewing Machines—[See Household Appliances.] | | |
| Situations Wanted | 22 | 9 |
| Store and Bar Fixtures | 22 | 9 |
| To Rent— | | |
| Apartments | 22 | 1 |
| Apartments, Rooms to Share | 22 | 1 |
| Furnished Apartments | 22 | 1 |
| Housekeeping Rooms | 22 | 1 |
| Industrial Properties—[See Real Estate] | 22 | 1 |
| Rooms—Room and Board | 22 | 1 |
| Stores, Offices, Shops | 22 | 1 |
| Travel | 21 | 8 |
| Trade Schools—Men | 22 | 8 |
| Trade Schools—Women | 22 | 8 |
| Typewriters and Supplies—[See Office Furniture and Devices] | 22 | 4 |
| Undertakers | 12 | 5 |
| Wanted—To Rent— | | |
| Apartments | 22 | 1 |
| Houses | 22 | 1 |
| Industrial Properties—[See Real Estate] | 22 | 1 |
| Rooms | 22 | 1 |



## — MACHINERY AND EQUIPMENT —

**For Sale**

LOOK WHAT $290 GETS YOU! BRAND NEW $345 Tool-Cutter Grinder. PLUS $175 Index Dividing Head. PLUS $100 All-Angle Tool-Die Vise. PLUS $55 AC-DC 7,000 rpm. G.E. motr. PLUS complete arbors, sleeves, etc. NO PRIOR.—While they last. Ked. 3415 or write S. Schaeffer, 506 N. St. Louis.

EDISON HAS NEW STEAM UNIT HEATERS. Exhaust fans, elec. motors, compressors, sump pumps, cond. wire, switches, blowers. All kinds new, used elec. equipmt. No priorities. S. E. cor. Lake-Halsted. 743 W. LAKE. ANDOVER 5273.

ELECTRICAL EQUIPMENT. NEW INGERSOLL RAND 2 H. P. PUMPS; NEW INGITRON AND THYRATRON TUBES; 7½ H. P. GEAR MOTORS, CONTROLLERS, TRANSFORMERS AND WELDING PANELS. PORTSMOUTH 8100.

VICTORY 8 spindle carving mach., $250; 24 in. single planer, 7½ h. p. motor, direct mounted V belt drive, $250. 4 in. single head sash sticker, $100. Swing cutoff saw, $50. CALL BISHOP 3163.

WILL trade—Norton hydraulic cylindrical grinder, like new, type C, motor driven, 6x30 cap., for a Brown & Sharpe or any other popular make, 6x18 or larger motor driven cylindrical grinder. DEPENDABLE MFG. CO., 430 W. Erie.

SEE AARONS FOR MACHINERY and equipment for all industrial purposes. WE BUY AND TRADE. 172 N. Halsted. Haymarket 0777.

GOOD BOILERS. HIGH AND LOW PRESSURE. PHILLIPS, BOULEVARD 8723.

SHEFFIELD Precision Aire—Complete with spindles and filter unit; used 30 hrs. Best offer. Mulberry 2600.

PAPER BALER—Practically new; steel [Economy]; hand power; makes 75 to 125 pound bales. Haymarket 8522.

PRESS brake—Ohls; 10 gauge cap.; good running order; make offer. 1850 W. Fulton. Ches. 3100.

2 NEW Logan hand screw machines, ⅝" and ¾" cap.; 1 Atlas mill. Cen. 5828.

2 PRACTICALLY new micro-master Collet chuck. Cap. 4248.

HOIST—Globe hydraulic, free wheel type, 251 N. Pulaski. Kedzie 6666.

NEW ROUSE BENCH MILL. Davis Machinery Co., 126 N. Clinton.

BLOWERS, fans, exhausters—Used, rebit. Gen. Blower, 405 N. Peoria. Can. 6340.

NEW STEAM UNIT HEATERS FOR heating factories. Conley, Dea. 9079.

AIR COMPRESSORS—½ to 10 H. P. National, 1915 S. State. Cal. 2770.

WANTED—Joiner, 8" or 10" with 3 or 4 blades and round head. Whi. 2211.

**Wanted**

WANTED TO BUY ¾ and 1 yd. crawler cranes. 1 truck crane; 6 dump trucks. Must be late equipment in good cond. CALUMET IRON & SUPPLY CO., 200 W. Chicago-av., East Chgo., Ind. Phone Reg. 6191 or East Chgo. 1868.

WATER-WASH SPRAY BOOTH 8X8X7 OR LARGER. FRISCH CORP., 1400 WABANSIA. BRU. 7440.

WE need D. C. motors—110 and 220 volts; all sizes and makes; modern design; also A. C. motors and generators, M-G sets, fans, blowers, speed reducers. ARTHUR WAGNER & CO., 1436 W. Randolph [7]. Monroe 7409.

SCALES WANTED. Factory, counting, and platform scales. Beuckman, 2441 N. Pulaski. Alb. 0006.

FRACTIONAL H.P. MOTORS 1/100 TO ½. ANY QUANTITY. E. F. Peoples, 115 N. 9th, St. Louis, Mo.

WE want blowers, fans, exhausters—Used. All types; top prices. We rebuild. Gen. Blower Co., 405 N. Peoria. Can. 6340.

WANT Hannifin 15 ton, 25 ton, or 50 ton presses; will pay top prices. ADDRESS K E 68, TRIBUNE.

WANTED—Lathe, 18x8 preferred; also 16" to 20" shaper. Monroe 0490.

WANTED—80,000 lb. cap. tank scale. Porsmouth 7400, H. Wort.

WTD—Arc welder; Lincoln or Hobart 200-300 amp. 415 N. Aberdeen. Mon. 0490.

USED MACHINERY WANTED. TOP RATES PAID. HAY. 4676.

## — LOST AND FOUND —

BAG lost—Gladstone, Miami Beach, Fla., F. E. C. depot, Dec. 23; taken in error by person named Vail of Chgo. Bri. 8689.

BRACELET lost; Australian coins lost—Christmas day. Phone Ardmore 5431.

DOG lost—White wire haired fox terrier, brown ears and eyes; answers to name of Boots and Bootsie Girl; companion to sick child; child is worse; liberal reward. Helen Gezas, 4621 S. Paulina-st., 1st fl. front.

DOG lost—Dobermann-Pinscher, on N. W. Side, Dec. 28. Rew. Spaulding 7622.

KEYS lost—On key chain, Dec. 27. 2022 W. Shakespeare. Wasielewski.

MONEY lost—Between 75th-Stony Island and Dorchester to 68th; liberal rew. Mid. 7872 or Wab. 3200, Ext. 472.

PHOTOGRAPHS lost — Hoffman Studio; mother, 2 children; reward. Rog. 7871.

PORTFOLIO lost—Small, brown, business papers of value to no one except owner. Reward. Call Sheldrake 8534.

PURSE lost—Large brown alligator envelope; Monroe-Michigan; 7:30 a. m. Dec. 30; glasses, $800, railroad ticket, baggage check. Reward. Columbus 1782.

PURSE lost—Valuable papers, money. PLEASE CALL NORMAL 1210.

TRUMPET lost—Silver; Madison-Wabash L platform. Liberal reward. No questions asked if returned. Schwartz Picture Frame Co., 17 N. Wabash. Ran. 2984.

WRISTWATCH lost—Diamond, and diamond band, in auto accident early Sun., vic. Lawrence and Broadway. Liberal reward. Keystone 8998.

## — PERSONAL —

ROSE FILLMORE—Your mother, Sarah E. Davis of Indianapolis, passed away. Please call your sister collect. BETTY COOK.

PARTNERSHIP of Lincoln Cash Register Service, 2237 Lincoln-av., was dissolved on Dec. 21, 1944. Responsible for my own debts only. LOUIS FRANK.

SELLING tavern at 4817 W. 65th-st.—Responsible for own debts only after Jan. 1. Viola Buckmeier and Viola Fisher.

NOT responsible for debts contracted by any one but myself. Sophie V. Sondel, 4454 N. Damen.

NOT responsible for any debts except those contracted by myself. Edward Ruddy, 335 W. Washington.

SOLD interest in Abbey Glass and Mirror Works, 1531 Devon-av. Not responsible for debts after Dec. 29, 1944. Harry I. Schwartz, 3851 W. Ohio-st.

NOT responsible for any debts unless contracted by me personally. Michael Blaida, 3318 W. 38th-place.

NOT responsible for debts contracted by any other than myself. TED PALEK, or PALAK, 5801 S. Fairfield.

NOT responsible for any debts but those contracted by myself. Jan. 1. Andy's Cleaners, 445 E. 75th-st.

ME—Leaving for Jebrew. Do not call or write again. WEH.

IN thanksgiving to Catherine Tekakwitha for favor received. A. S.

FREDA WASCHAK—Will you please phone Longbeach 5213?

## — TRAVEL —

WEST—FREE MEALS, FREE PILLOWS. EAST—FREE PILLOWS, NO MEALS.

| | O. W. | R. T. |
|---|---|---|
| LOS ANGELES | $34.85 | $58.40 |
| San Francisco | 33.50 | 59.50 |
| St. Louis | 3.95 | 5.95 |
| Dallas | 13.20 | 22.45 |
| Oklahoma City | 11.05 | 18.80 |
| New York City | 12.05 | 19.75 |
| Phoenix | 29.65 | 53.40 |
| San Antonio | 19.25 | 34.65 |
| Pittsburgh | 6.60 | 11.90 |
| Boston | 14.25 | 24.90 |

ALL AMERICAN BUS LINES. MAIN OFFICE AND TERMINAL. 514 S. Wabash. Wabash 8300. TICKET OFFICES: 4702 South Park, Drexel 3888. 174 N. State, Dearborn 9407. Hammond Bus Depot, Hammond 3390.

DRIVING Los Angeles—Leaving Jan. 3 or 4. Take 4. Call Gra. 3467 bet. 1-4.

DRIVING to Fort Worth, Texas—Jan. 4; will take 4. Man. 10147.

### —ROOMS—ROOM AND BOARD—
South Side

DESIRABLE room—Suitable 1 or 2; meals opt'l. Hyd Pk.-blvd. Boul. 2635.

ROOM and board—Attrac., cong' home Young girls. Reas. I.C., L. Plaza 9709.

WOMAN or student—Rm. and board exchange light duties and eves. Oak.0166.

Southwest Side

6337 S. CAMPBELL—Large clean room. $4.50 week.

North Side

BANKS-ST., E., 2—Sgl.-dble. rms. Some with pri. bath; nr Loop. Del. 8692.

CLIFTON, 4535—Large, clean, comfortable; daily maid service; bath, shower. Reasonable; ideal transportation.

CULLOM-AV., 932—4300 N. near B'way; large front sleeping room for 1 or 2; comfortable; running water.

WELLINGTON-AV. 352—Near Sheridan; beautiful studio rms. Lin. 9242.

LARGE front rm. and bedroom if desired. kitch. priv.; if couple, lady may help with house care and earn part rent; refs. Phone Sun. 2521, State 5952.

EDGEWATER Beach town house for girls Lake front; unique home environment; community kit.; maid serv.; $5, $6 and $6.50, 5601 Sheridan-rd. Longb. 0302.

GIRLS' CLUB—Sheridan, 6171; large, comf. rms.; best meals; home on lake.

SGL. or dbl. rm.—Adj. bath. Surf-st. nr. Sheridan. All trans. Wel. 3240.

West Side

CERMAK, 4100—Room suit. for 1 empl. days; priv. entr.; $4-$4.50. Law. 1677.

PARKSIDE-AV., N., 241—Single or double; private; good neighborhood; fine trans.; reasonable.

LIVE AT SEARS Y. M. C. A.
Attractive rooms, comfortable beds, mod. price; 24 hour serv.; L and surf. 820 S. KEDZIE. NEVADA 3800.

Miscellaneous

LEOTA SCHOOL FOR GIRLS — Accred. boarding; all grades thru h. s.; spec. sports; reas. Mrs. Carlson, Sag. 3630.

EMPLOYED girl—Light duties; exchange room and board. Dor. 5994.

### TO RENT—HOUSEKEEPING ROOMS
South Side

LAKE PARK-AV., 4431-1-2 rm. kitchenette apts. See Miss Davis.

North Side

HERMITAGE, 4019 N.—Small parlor and real kit.; suitable employed lady. Reas.

Northwest Side

MONTICELLO, N., 2510—Basement 3 rs.; light hskpg.; oil stv.; furn. own ht.

### APARTMENTS, ROOMS TO SHARE
CATHOLIC ROOM REGISTRY,
8 S. Dearborn. Dea. 7545.

### HOTELS AND APARTMENT HOTELS
TRANSIENT ROOMS AVAIL.
RATES $1.50 PER DAY AND UP.
ALAMAC HOTEL
1934 JACKSON-BLVD. SEEley 5230.
ROYALTON HOTEL
1810 JACKSON-BLVD. HAY. 6969.
VERNON HOTEL
758 W. JACKSON-BLVD. STAte 5313.

WACKER Hotel—Clark and Huron. Firepf. bldg.; 300 rooms; pri. baths. from $1.75 a day. An A. A. A. Hotel.

PLAZA Hotel, Clark and North-av. Double rooms, $21 and $24.50 weekly.

### TO RENT—APARTMENTS — SOUTH

2½ RM. kitnt. apts.—$40; tenants must secure W. H. A. approval. 1217 E. 63d-st., 2d floor.

3-4-6 RM. apts.—New decor.; light; stove ht.; very reasonable. Liv. 2223.

EXCHANGE 4 rm. apt., Hyde Park, for 6 rm. apt., South Shore. Midway 3411.

3-4 ROOM APTS. — Newly decorated. 1500 E. 55th-st. 1410 E. 63d-st.

### TO RENT—APARTMENTS—NORTH
3650 LAKE SHORE-DRIVE.
CO-OP. APTS. FOR SALE; 4-5 ROOMS. LOW ASSESS. BUC. 1855.

SUBLEASE—Mod. 2½ rm. apt.; sell furniture. Briargate 9733, eves.

EXCH. 3 rms., priv. beach for 4, 5, 6 rms. or house. Hollycourt 9035.

### TO RENT—APARTMENTS—N. W.

4 RMS., bath—Stove ht.; 2d rear; $18 mo. Nichols, 3203 Armitage.

### TO RENT — APARTMENTS — WEST

233 N. LA CROSSE [Austin]—5 rm., 1st; stove ht.; adults; $25. Ked. 5557.

### —TO RENT—APTS.—SUBURBAN—

OAK PARK—Store with 3 rm. flat in rear; heated. Village 8350.

### —TO RENT—FURNISHED APTS.—
West Side

JACKSON, W., 1422—1 and 2 rms. furnished; also sleeping rooms.

### —WANTED TO RENT—
Apartments

AIRLINE OFFICIAL
desires 5-7 rm. unfurn. apt. or house, suburb or city; also 2-4 rm. furn. or unfurnished apt. Rental under $100. Call T. W. A., Miss Leffler, And. 2000.

WANTED by government employe with children 12 and 14 years—3, 4, 5 room apt. or house; furnished or unfurnished. So. of 63d. Furnish bond for possible damage. Riverdale 1038.

CIVIL ENGINEER will pay to $85 for well furnished apt. near N. side by 2 business going adults without pets or children. Saxton, Franklin 9778 or Address L E 384, Tribune.

WELL furn. 3-5 rm. apt. or house—6 mos. min. lease; not over $150; resp. couple; small child; references. ADDRESS D 52, TRIBUNE.

WANTED for Feb. 1 occupancy—House or apt. on south side; 3 bedrooms; range, refrigerator. R. Kratovil, Superior 1757 or Dearborn 7700.

3 OR 3 bedroom apt. or house—About $75; in or around Chicago; executive; permanently located; best of references. Mr. Gilliam, Central 9520.

DESIRABLE retired Christian couple want 4 room apt. in Rogers Park district. Phone M. B. Johnson, Hollycourt 6000 or Wilmette 2682.

WANTED—3 to 5 rms. N. or N. W. side or Austin; business man and wife; will pay 6 mos. rent in advance; price no object. Mon. 1111, Mr. Dunne.

WANTED — 5 room apartment, unfurnished. North Rogers Park. Call after 6 p. m. January 2. Edgewater Beach Hotel, J. A. Revord.

URGENT! 3 SMALL GIRLS, father, mother—5-6-7 rm. modern, unfurn apt. or hse.; city, suburb; $50-$100. W. Joy Del. 7620; wkdays, Wheaton 3226.

NAVAL officer must have by Feb. 1, 3 or 4 rm. furn. apt. Evanston or Rogers Park. University 5773.

YOUNG naval officer and bride desire 2½-3½ rm. furn. bedr. apt.; W., N.W., N. No pets. Ref. Whi.5160,ext.223, 8-5.

WANTED—Strictly modern furn. apt. with 2 or 3 bedrms. References. Will accept sublease. Ph. Euclid 6289.

YOUNG COUPLE [NO CHILD, NO PET] NEED KITNT. APT., FURN. OR UNFURN., 1-2 RM.; BEST REF. LON.8680.

3 OR 4 rm. furn. or unfurn. apt. or hse. N. or N. W. Empld. couple; no pets, no children. Lakeview 6895.

5 OR 6 RM. unfurn. apt., Nr. N. or N. 3200; best of ref.; 1 child; up to $100. Davidson, Bittersweet 2300, Apt. 5-F.

UNFURN. 5, 6, OR 7 RM., HEATED APT.—PREF. NORTH; BY COUPLE WITH SMALL CHILD. ROG. 4570.

6-7 RMS., mod. apt.; prefer Ravenswood; best ref. LON. 5492.

4-5-6 RMS.—Nr. Catholic schl.; $50-$100; unfurn. Address G 542, Tribune.

SERVICE man and wife des. 2-3 rm. furn. apt. Web. 0380, Mon. 9:30-7 p. m.

APT.—3000 to 4000 N.; 4 to 6 rooms, 3 adults. Call daytime, Wellington 9404.

Rooms

CARE for boy, 3, in good home with 1 or 2 child. Address L M 173. Tribune.

Houses

5 OR 6 room unfurnished house preferred, or apt.; W. or N. side; Chicago or suburb; top rent $90; short or long lease. Phone State 2148 days.

5 TO 6 rm. hse. or apt.—Jap-American couple; refs. Address D 117, Tribune.

### TO RENT—STORES, OFFICES, SHOPS

3,000 SQ. ft. of efficient, cheerful, and quiet office space; entire 19th floor of North American bldg.; unobstructed light, fine view of lake; immediate occupancy.
CENTRAL RLTY. & INVESTMENT CO. 36 S. State. Randolph 6161.

32 N. STATE, s. w. cor. Washington—Fireproof bldg.; attrac. offices; north light; center loop; sgl. rm. furn., $20, with reception rm., $35 up; ph., steno SWIGART & CO., Room 601.

3,000 SQ. FT. ON MICHIGAN NEAR MONROE; SKYLIGHT, FREIGHT AND PASSENGER ELEVATORS, LARGE LOADING PLATFORMS. DEA. 1776.

FURNISHED PRIVATE OFFICE AND RECEPT. ROOM, $25; SECRETARIAL SERVICE, $5 PER MONTH ADDITNL. 82 W. WASHINGTON-ST., ROOM 420.

PRIV. OFFICE AND RECEPTION RM. SUITES, $32.50 UP; SECRETARY SERVICE AT NOMINAL COST. 30 N. LA SALLE-ST., ROOM 300.

ONLY VACANT STORE ON STREET. 1137 E. 43d-st. [White]; liv. quarters. Gar. avail. Can connect 2 or 3 stores.

OFFICE and stock space to sublease—1,250 ft. in Transportation bldg.; old rate of rntl. applies on this. And. 5370.

333 N. MICHIGAN-AV.—Mail address, 24 hour phone serv. R. 528. Frs. 7100.

OFFICE—Attract., front; nr. loop; parking space; phone service. Del. 5510.

PHONE and MAIL, $3. 30 W. Washington, Rm. 611. Cen. 3835.

### —INDUSTRIAL PROPERTIES—

WANTED—SPACE.
To buy or rent, 20,000 sq. ft. min.; with 20 ton or larger overhead crane; railroad siding. Will consider moving steel bldg. Address K E 66, Tribune.

WANTED to rent or buy—Plant or space 15,000 to 25,000 sq. ft.; for immed. operation. Prefer screw machine or machine tool equipped. Will retain personnel. Call Sidney Yards 5802.

FOR SALE, INDUSTRIAL VACANT
$90,000 sq. ft. switch trk., 74th Damen
150,000 sq. ft. 36th and Kedzie
15,000 sq. ft. with railroad siding, 15th and Canal. Lincoln 2152.

FOR sale—12,000 sq. ft. bldg. on Michigan-av.; fireproof; freight elevator; drive-in doors; early possession. LANG, WEISE & CELLA. Ran. 2574.

STRAUS OFFERS
North—3,500 ft., 7 r. apt. abv.$15,000 Straus & Co., 120 S. La Salle. Sta. 1945.

WANTED—5,000 to 6,000 sq. ft. for warehouse storage space within 5 mi radius of Cicero and Fullerton-av. Call Mr. Schultz, Alb. 4101.

FOR sale or rent—17,400 sq. ft.; N. E. corner 19th and Dearborn; 3 story bldg.; large truck elevator. Lin. 2152.

FOR sale—Mod. 1 story bldg., 13,000 sq. ft.; ½ truck level, ½ gar.; prominent street, south; bargain. Ran. 2311.

WANTED—Vacant industrial zoned property located on northwest side, minimum size 7,500 sq. ft. Spaulding 8932.

WANTED—3,000 to 5,000 sq. ft. first floor with high pressure steam available part time. Phone Seeley 3632.

WANTED to lease or sublease—Warehouse space; also space with switch track; no heat necessary. Sps. 1363.

WANTED to buy—1 story bldg.; approx. 25,000 sq. ft. for lt. mfg. Can. 8738.

FOR rent—9,000 ft., 3d fl.; heated, on track. 1044 W. Kinzie. Mon. 6200.

### —BUSINESS DIRECTORY—

MOVE FULL OR PART LOADS. SPECIAL RATES TO CALIFORNIA. UNION VAN LINE, INC. 155 N. Clark, Rm. 907. Cen. 1591.

MOVE anywhere—Save 25%. No crating. GENERAL MOVERS. MONROE 4870.

### —REAL ESTATE — APT. BLDGS.—
South Side

LIQUIDATION
By nonresident heir: older type building of 25 apartments, 9 stores, and 45 room hotel near 75th-st.-Cottage Grove-av.; steam heat with twin Kewanee boilers, stokers; apts. rented unfurnished; hotel net basis income about $11,826 yearly; can be increased $3,000 yearly. For immediate sale price is only $30,000, terms of $10,000 cash, balance long mortgage at 4½%. Robert L. Gear, 6327 Kimbark-av. Dor 9629.

WOODLAWN—SENSATIONAL
6 apt. bargain on Greenwood-av. Attractive, light color brick building. Each apt. has 6 large, light rooms; T. T. stoves; nice floors, arched doors, white woodwork. Income $3,510 year. Price $3,000 below today's market. Only $15,500, terms can be arranged. Phone Dorchester 9629.

12 APT. BLDG.
Nice cor.; 70th-Vernon; 3-5s; 9-4s, plus 3 rm. basemt. apt.; good stoves; indiv. refrigers.; very well maintained. Rent $6,810. Price $38,500. Rep. 5000 John McCarthy & Co., 6316 S. Western.

$23,500—COR. 6 APT. BLDG.
Nr. 80th-Ashland; 6-5s; all pressed brk. Refrigs., t. t. stoves. A real buy. Mr. Blick, Hemlock 7900.

10% DOWN—6 apt. brick located at 1534-36 E. 65th-pl. Price $19,500, bal. payable $110.77 mo. incl. interest at 4½%; 6 5-rm. apts., income $255 mo. Phone Townson, Radcliffe 7300.

CORNER 15 apts.—Priced for quick sale; 4-5 rooms; built-in tubs and showers; $15,000 cash will handle. ADDRESS J K 375, TRIBUNE.

START THE NEW YEAR RIGHT. Buy this lovely 3 flat nr. 80th-Champlain; immed. possess. of 6 rms.; $75 per mo.; 4½%. Rad. 6601.

SOME ONE IS LOOKING FOR THIS. Calumet nr. 24th, 17 apts. furnished; steam, stoker; 2½X the annual rental. $10,000 cash req. Scherer, Drexel 1800.

2 FLAT BRICK, $7,350. 6-6 rms.; hard wd. flr. and trim; stm. ht.; Auburn Pk.; ½ cash. Stew. 1829.

6 FLAT, $20,000. 2-5s and 4-4s; nr. St. Sabina's; attrac., modern; real buy, ½ cash. Stew. 1829.

BEVERLY—High grade apt., 3-6's; 2 tile baths ea.; 3 c. gar.; $23,000. Beverly Hills Realty Co., Bev. 9820.

$7,500—NR. 62d-Laflin; 2 flat brk., 5-6 rms.; 30x125; far. Medora, Ste. 1185.

6 FLAT—6s; steel construc.; nets 10%. Price $16,500; ½ cash. Stewart 1828.

$11,500—3 FLAT brk.; rents $145 per mo.; nr. 67th-Ingleside. Wen. 0688.

7842 BURNHAM-AV.—3 flat fr.; easy terms. Pederson. Ph. Franklin 5224.

North Side

UPTOWN 3 APT. BUY
Excel. transp.; wide lot; 6 light rms.; t. baths, built-in tubs, showers; steam ht., stoker; t. t. stoves, elect. refrig.; white woodwk. Priced to sell. Mr. Jacobs. BAIRD & WARNER 4556 Broadway. Lon. 1855.

DE LUXE 3 APARTMENT. W. Rog. Pk.; 6 rms., 2 baths, 1 tile; 3 car brk. gar.; full price $21,000; $4,500 cash will handle. MR. BOYER. C. T. MOORE REALTY CO., 6351 N. Western-av. She. 0300.

EDGEWATER—8 apts.; brk.; stm.; Kewanee boiler; rent $5,700 yr. To close estate. $30,000. MR. VAN KIRK. C. T. MOORE REALTY CO., 6351 N. Western-av. Sheld. 0300.

EDGEWATER 2 FLAT BRICK. 2 6s; h. w. heat, stoker; insulated roof; 35 ft. lot; 2 car garage; excellent condition. Only $12,000. Terms. ARTHUR KRUGGEL & CO. Lon. 5531.

FURNISHED apt. bldg.—9 small units; rent $4,006 year; near Bertcau and Ashland; $13,000. Wellington 4466.

6 APT.—Lge. lot; good stoves and refrig.; 5 car gar.; rents $4,320. Pr. $23,500. WALTER T. LARSON, 5159 N. Clark.

3 APT. brick—1-5 rm., 2-6's; 33 ft. lot; Kewanee boiler; all steel construction; all trans. $13,750. Owner, Gra. 6774.

COR. two story brk.; 5 apt.; steam ht.; stoker; 4 car br. garage. Irving Pk. and Elston. Pr. $22,000. Ran. 0960.

NEW 10 apt. Best part of Rog. Park. Nr. L sta., lake. 3½ & 4 rms. A real buy at $31,500. Mr. Cohen, She. 8820.

E. ROG. PK.—Cor. 18 apt.; rt. $10,100 $10,000 cash required. She. 8820.

$7,700 CASH down buys 13-4s, corner bld.—Tax $835; rts. $6,210. Bri. 4000.

Northwest Side

YOUNG AND BEAUTIFUL with nice front. Latest pre-war model 3 flat; large eight rms.; tile bath, arched entrances, table top stoves, refrigs. Priced to sell at $18,950. 20% cash. Mr. Boiler. C. T. MOORE REALTY CO. 5956 Irving Park. Mulberry 6400.

2 FLAT BRICK—ONLY $10,600
5-5 rms., fine cond.; 2 htg. plts., insulated roof, encl. porch; close to Austin and North-avs.; 1st flr. no lease. Check this at once. To inspect call ALBERT F. KEENEY, REALTOR 5612 NORTH-AV. MERRIMAC 4300

RAVENSWOOD
2 apt. Steam ht. Built-in tubs. May leases. Out of town owner will sell for $12,000. Mr. Kimball. BAIRD & WARNER, 4556 Broadway. Lon. 1855.

PRIVATE LIQUIDATION. 62 corner apt. building, yellow pressed brick; Kewanee boiler, stoker; built-in tubs; white woodwork; income $31,000. Price $170,000. Frank Sampson Co. [Baum], 3424 Lawrence.

3 FLAT brick—H. W. and stove ht.; $9,500; also income property, rents $117.50 mo. unheat.; $9,700. Irv.9000.

4858 CORTLAND—2 flat brk., 4-4 rms.; also 3 rm. basement flat. Price $9,250. Shown by apptmt. only. Ber. 0601.

ALBANY PARK—2 flat brick, 5's; hot w., stoker; new stoves, refrigs.; 2 car garage. Hayes, Indep. 4300.

$11,550 BUYS income 1½ story yellow brk.; 5-5 r.; 2 h. plants; 50 ft. lot; 2 c. g.; $4,000 dn., $40 mo. Mul. 7200.

2 FLAT brick—5-5 rms., Mayfield-av. near North; $10,750. Mer. 5707.

4 FLAT BRK.—4s; steam oil heat; very clean; large, light rooms. Mer. 5707.

A SURPRISE bargain—Mod. brk. 2 flat; $10,900. 5908 Wilson-av. Berk. 1540.

MODERN 12 apt. bldg. in Alb. Park. at less than 6 X rent. Jun. 1337.

28 APT. brk. cor., 3½-4-5 rms., refrs., stoves, stoker. Will trade. Bri. 4100.

West Side

$6,900 BUYS 2 fl. brk.; 6 rms., 1st; h.w. ht.; 3-4 rms. 2d, stove; 2 rms. bsmt.; gar.; gd. income. Berk. 0212.

2 FLAT brick—6 and 6 large rms.; h. w. heat; gar.; good inc.; $9,500. Mer.5707.

8 APT.—North Austin; 14 yrs. old; 4-3½; rts. $3,900; $33,000. Pal. 1678.

### REAL ESTATE—BUSINESS PROP'TY
South Side

5708 WESTERN-AV.
STORE-FLAT—BOTH VACANT
Newly decorated. Ideal for light mfg., distributor, wholesaler, retailer, or professional business. Modern throughout. Terms. For further information Call Owner, Wab. 4656 or Bev. 6868.

641-43 EAST 47TH-ST.
Well located store building. For information phone Frank E. Nikolas, Haymarket 6000.

2 FLAT frame—Delicatessen; modern fixtures; 5 rms. up; store and 3 down; 3 car garage; $8,200. Address L G 140, Tribune.

3 STORES—Arcola heat; W. 79th-st. location; nets 15% on $5,000 investment. Beatty, Rad. 7300.

North Side

$10,000 NET inc. produced by 9 unhtd. stores which have been fully rtd. for last 20 yrs.; priced to yield 8½%. McMahon, 4751 N. Pulaski. Irv. 0069.

8 APTS., 4 stores, 3 houses, brick—Steam heat. Rent $5,940 year. To close estate. Lakeview 6480.

West Side

5 FLATS, 4 stores, gar., 75x45; all modern brick buildings; stm. ht., stoker fired. Only $23,000; cash $11,000 bal. mortgage. Franklin 1660.

Northwest Side

STORE AND 5 ROOM APT.
2 story frame, newly decorated, on Armitage-av., nr. Central Park; ½ block from school; steam heat, thermostat control; large yard, 2 c. garage. Real bargain. Call Cap. 1000, Mr. Morphett.

### —REAL ESTATE—HOUSES—
South Side

BRAINERD 5 RM. BRICK BUNGALOW. Nr. 90th-Bishop; $9,500 [furnished]. Thompson & Miessler [Delsing]. Bev. 8286.

POSSESSION RIGHT NOW. 7 rm. de luxe home; h. w. ht.; barg. Lovely 5 rm. brk. bung.; h.w.ht.; barg. Peters, 7923 South Park. Rad. 6800.

8 NEW homes—All complete. Immediate poss.; exc. trans. Model, 9247 Green. Open daily. J. J. Mangan, Ced. 0650.

OCTAGON FRONT BUNG., $7,500. 5 rms.; furn. ht.; ½ cash. Ste. 1828.

$500 DOWN buys 4 r. cott.—Furn. ht.; $4,000. 2850 W. 63d, days, eves., Sun.

LOOK—$500 down buys beau. new bung.; pr. $5,450; daily & Sun. 3558 Archer.

HOMES—Hyde Park and South Shore; I. C. transp.; terms. Phone Plaza 6900.

6 RM. brick bung.—Step down liv. rm.; natural fireplace; $12,000. Bev. 1875.

BIG bargain—6 rm. house nr. Harvey; $50 down. Immed. poss. Reg. 1242.

Southwest Side

5 RM. brk. bung., with newly encl. rear porch; new roof; insul.; storm windows; stoker; brand new awnings front and rear; new linotile kit. floor; 2 car gar.; immediate possession. 5535 S. Albany.

NEW 5 and 6 room brick home—With 3 bedrooms. 5240 S. Mason-av.

North Side

DEVON-WESTERN—5 rm. bungalow; 2 car garage; oil, h. w. heat; new roof; insulated; good condition; nr. all schools and transp. Briargate 3508.
JACOBS & JACOBS, Inc., 2750 Devon.

4 BEDROOM home — St. Ita's parish, Edgewater; h. w. heat; barg. at $10,000. CAIN & CULHANE. 4545 Broadway. Longbeach 2820.

1739 JARVIS-ST. Large, modern brick res.; good transp.; $3,000 cash. Imm. poss. Lon. 4180.

LOVELY brick home—Castlewood-ter., nr. Marine-dr.; 8 rms., 2 baths, maid's rm. and bath. Priced to sell. Bri. 2234.

IMMED. poss.—6 rm. res.; tile bath; newly pntd. and dec.; insul.; excel. cond. Irving Pk. and Hermitage. Key. 3436.

Northwest Side

ADDISON AND KEELER SECTION. 5 rm. bung.; new furn.; bldg. fine cond. Encl. porch; gar.; $7,250. See today. Burke & Lynn, 4747 N. Kedzie. Irv.7120.

SAUGANASH—2 bedrm. house, 3 yrs. old; all modern equipment; gas heat; utility room. Owner going overseas will sell for $7,500 this week. Rog. 6500.

6 R. BR. bung.—H. w. oil; 37½.$10,000
3 rm. fr. cott.—2107 Mulligan.$3,500
6 rm. brk. bung.—Exc. loc.....$8,750
FELBINGER, 2344 N. Cicero. Ber. 2000.

BEAU. cor. 6 rm. brk. bung.—H. w. oil ht.; insul.; gar.; $9,500. Mer. 5806.

OCT. front 5 rm. brk. bung.—H. w. oil ht.; insl.; gar.; $10,000. Mer. 5806.

MOVE right in—This beau. oct. brick bung. $9,300. 3506 Neva. Berk. 0770.

HAPPINESS+comfort—Yours for $6,750. Nice home, 35' lot and gar. Berk.1540.

PORTAGE PARK HOMES. S. O. Stone & Co., 4503 Mil. Pen.3900

8 RM. res.—Mod. bath; new htg. plant; gar.; $6,850. Pen. 2800.

SAC.—Mod. 6 rm. bung.; fur. ht.; gar.; lge. lot; $7,200. Senn, 5705 Irving Pk.

6 ROOM home on Oakdale-av. near Lorel. h. w. heat. Tel. Cen. 7798 for details.

SEASON'S GREETINGS TO ALL. Advance Realty Co. Pal. 7200.

CLEAN 6 rm. fr. attic—Bsmt. stv.; barg. 3129 W. Belden, rear. Inspect ...

### —REAL ESTATE—HOUSES—
Northwest Side

ONE OF THE FEW
5 rm. bungalows for sale at the low price of $7,000; large lot, oil ht., 3 car garage. Quick action necessary. Start the New Year right with action. Call Mr. Voskuil. C. T. MOORE REALTY CO., 5956 Irving Park. Mul. 6400.

IF YOU HAVE LOOKED you will buy this 5 rm. brk bung. in the heart of Belmont-Central dist. It is the only brick bungalow priced under $9,000 in this popular sect. Act now! HAMMANN RLTY. CO. Sup. 1737.

NORWOOD PARK section—6 rm. brk., Queen Anne type; large attic; h. w. ht.; stoker; 2 car gar.; lot 50x217. Price $10,500. 5948 Oconto-av. Insp. by appt. Gregor, 4200 Lawrence. Pal. 1461.

5 RM. brk.—Lge. attic; gar.; $7,500.
5 rm. frame; gas ht.; gar.; $5,300.
4 rm. frame; utility room; $4,200.
COLLINS, 8000 BELMONT.

HOME PLUS INCOME. 6 rm. brk. bung.; h. w., stoker heat; 3 rm. mod. frame cottage rear; ideal location; $3,500 cash required. Ave. 1370.

SCHORSCH built—5 rm. brick home; fine cond.; 12 in. brk. walls; close to Catholic, Lutheran, pub. schls.; gar., $9,000. A. J. Schorsch & Co., 6059 Irving Pk.

EDISON PARK—6 rm. brk. bung., 5 dn., 1 up; lge. liv. rm., nat. firepl., blt.-in plbg.; encl. pch.; gar.; 50 ft. lot; nr. sta.; $10,500. Krohn, 5343 Lawrence.

7 RM. mod. brk. res.—1½ baths, furn. gas ht., $9,000; tms. Dette, Buc. 2015.

West Side

5 RM. brick bung.—Furnace ht.; 2 car garage; lot 32x140; encl. por.; modern tile bath. 3543 N. Osceola. Lac. 0814. By owner.

5 RM. brick house—Tile bath; 2½ yrs. old. 4843 Lexington. Estebrook 0017.

7 RM. brk. cottage—H. w. ht.; Monticello nr. Grand-av.; $5,500. Alb. 1100.

### —REAL ESTATE—VACANT—
South Side

LOTS NEAR 95TH-ST. — $250 EACH. DE LUGACH, 9007 S. ASHLAND.

SOUTHWEST corner 68th and Cregier—75x125 ft.; reas. Englewood 3333.

Southwest Side

TO liquidate estate—S. E. corner of Archer-av. and Montgomery-av. vacant. Call George Nehls, Central 3776.

### REAL ESTATE—SUBURB'N—SOUTH

BEVERLY—Nr. 95th; 5 rms., bath, 1st fl., 3 rms., bath, 2d fl.; lge. liv. rm.; 2 car gar., $13,500. Bev. 8880.

BEVERLY—Nearly new 6 rm. brk. res.; att. gar.; gas ht.; qk. poss. Bev. 5001.

You Won't Need Many Points with 1—2—5 Acres
A flock of chickens, fresh vegetables, maybe a pig—you can be sitting on top of the world and you don't need a lot of money to start. 2 acres with a shell for as low as $2,300; $250 down, $20 per month. More information by mail. Address L E 60, Tribune.

3½ ACRES
UNFINISHED BUILDING
20x24; outside completed; inside has ceiling rafters, one partition, oak flooring and chimney; not far to bus and train; 23 miles to loop. $295 cash needed; bal. $25 per month; price only $2,950. Additional land available. Address J G 432, Tribune.

6 ROOM BRICK.
$450 CASH NEEDED.
I. C. and bus.; large lot; garage; all conv.; schls., churches, strs., theaters; Chgo. city water; hard surf. sts.; rich, black soil. Address G 483, Tribune.

5 RM. INSULATED BRICK cottage; modern; 4 blocks I. C. sta.; large garden; fruit trees; $3,350; $300 cash. Address D 107, Tribune.

DON'T buy acres south or southwest until you see our ½-5 acre bargains. Send for prices. Address L G 531, Tribune.

### REAL ESTATE—SUBURBAN—S. W.

2½ ACRES
With chicken house and deep well; rich soil suitable for truck farming and chicken raising; near school; just west of Oak Lawn; ideal for young couple [$300 down]; full price $2,600. Address L A 306, Tribune.

5 ACRES
With unfinished house, located near Oak Forest; facing good road; ideal place for chickens and gardens; will sell at a bargain on terms; glad to show any time. Write at once. Address L A 307, Tribune.

UNFINISHED HOUSE
on 1½ acres; can be made into 4 rms. Close to Oak Lawn bus. First party with $300 can have it. Total price, $2,800, bal. terms. Address G L 79, Tribune.

BLACK SOIL
200x224 ft. good garden land; close to schools, stores, and 95th-st. bus. This is located just west of Oak Lawn. A bargain at $975; terms. Address J P 58, Tribune.

BRICK 6 ROOM. 3 level; R. I. and bus trans.; lot 70x250 ft.; basement garage; all conveniences, schools, churches, Chicago city water; paved sts.; beau. community; $460 cash dn. Address D 108, Tribune.

6 RM. frame home—5 yrs. old; 4 rms. down, 2 up; mod. bath; hot air heat; 1 car gar.; lot 50x123; nr. 114th-Kedzie; lge. shade trees, $6,000. Grover C. Elmore's branch office, 111th-Kedzie. Bev. 1811.

5 RM. CEDAR SHINGLE cottage, 3 blks. R. I. sta.; wooded lot, 100x287 ft.; run. wat.; beau. community; full price $2,800; cash needed, $250. Address D 51, Tribune.

5 RM., 2 story brick, gar., 40 ft. lot; 4 yrs. old; nr. 107th-Lawndale, $7,500. Grover C. Elmore's branch off., 111th-Kedzie. Bev. 1811.

IF your credit is good and have $200, we have 3 ways to help you plan your home. Address L E 87, Tribune.

### REAL ESTATE—SUBURB'N—NORTH

EVANSTON—Handsome brick colonial, east side; immaculate condition; 4 bedrooms, 2 baths, powder rm., sun room. $18,000. Sadler & Hultman, Shel. 1001, Gre. 0500.

EVANSTON—White colonial, large rms.; 4 lovely bdrms., 2 baths, slp. porch; excell. cond.; central loca., $22,500. Smart & Golee, Inc., Briar. 3300.

GLENCOE—IMMED. POSS. 7 rooms, 2½ baths, porch. Large landscaped lot in restricted section. Under $21,000.
McGUIRE & ORR, INC. 563 Lincoln-avenue. Winnetka 703.

GLENCOE'S best buy—Blk. from lake; brk. 8 rms., 2 ba.; $18,000. Gre. 7220.

KENILWORTH—Brk. Col.; 6 bedrms.; 3 baths 2d flr.; library; lg. recr. rm.; gas heat; 2 car brk. gar.; nr. lake. Priced right. Heinsen Realty Co., Winnetka 254.

WILMETTE—Comfortable, mod. 7 rms., 4 bedrms., 1½ baths, sun rm.; oil ht.; nr. all transp. and schools, $13,500. Sadler & Hultman, Shel.1001,Gre.0500.

SADLER and HULTMAN
REALTORS
Most complete listings and "selected values" in Evanston and North Shore. Personalized, courteous service. 514 DAVIS-ST. GRE. 0500. WIL. 1500. SHEL. 1001.

1½ ACRES—N. of Glenview; $840, tms. Paving, elec., gas; 2½ blks to sta.; all conveniences. Address J K 51, Tribune.

### REAL ESTATE—SUBURBAN—N. W.

MUNDELEIN—6 lots 50x150 in Arthur Dumas Subdivision; improvements in; North Shore, C. M. St. P. Ry.. 45 min. loop. Address D 109, Tribune.

PARK RIDGE—6 rm. brk. res.; h. w. ht. 50 ft. lot. Only $10,900. Pen. 3201.

4, 5, 6 ROOM
BRICK HOMES
OPEN FOR INSPECTION.
Beaut. N. W. suburb; ½ hr. to loop; bus, shops, schls., churches, park, golf. LARGE HOMESITES.
$200 DOWN
Starts you toward owning your home. Address J K 289, Tribune.

IMMEDIATE POSSESSION. 3 new homes ready to move in; $30.02 per month; small down payment. Address L E 86, Tribune.

6 RM. house—Immed. occup.; extra lge. lot; REAL BUY; small dn. pymt., bal. like rent. Address J P 148, Tribune.

5 RM. hse.—3 yrs. old; lge. lot; lge. base.; suit. garden; chickens; real buy to resp. pty. Address K C 117, Tribune.

HIGGINS-DEVON—5 rm. hse.; 2 bedrms.; garage; furn. heat; lot 60x308; $6,500. BOHLE, 5324 Lawrence. Pal. 7070.

### REAL ESTATE—SUBURBAN—WEST

AUSTIN—Nonresident wants to sell 5-5 rm., 2 apt.; encl. porches; 1 htg. plant [stoves and refrigerators go with bldg.]. 2 car gar.; near Austin-blvd. and Lake-st. Price $7,500.
F. C. PILGRIM & CO.
5637 W. Lake-st. Aus. 1680 Vil. 5100

AUSTIN—Yellow brick 2 apt.; 5-6 rms.; 2 furnaces; immed. poss. 1 apt.; nr. Chicago and Laramie. Estate will take $9,500. Mr. Nagle. C. T. MOORE REALTY CO. 5613 W. Lake. Austin 7708.

AUSTIN—North; de luxe 7 rm. residence; lge. attractive living rm.; cab. kitchen; h. w. ht.; new 2 car gar.; on dandy lot; 100% value; low price; don't wait; $9,500. Mrs. Marcott. C. T. MOORE REALTY CO., 5613 W. Lake-st. Austin 7708.

AUSTIN—6 rm. bung.; lot 35x160, furnace ht.; central location; barg. at $6,250. Mansf. 3848.

AUSTIN—2 flat brick, mod., 5-5; excellent buy; $12,500. Mans. 3848.

BERKELEY—Immed. poss. 5 rm. brick; $600 down. Address J K 342, Tribune.

BERWYN—Owner must sell 5 rm. brk. bung.; tile roof; insul.; furnace ht.; 38 ft. lot; splendid loc.; immed. possession. Special at $9,300. Berwyn 116.

BERWYN—Bung., barg.; 5 rm. brk.; 2 car gar.; nr. 27th-Kenilworth, $7,450. Kohout Bros.,6200 W.Cermak,Cra.5800

BROADVIEW—4½ room house; price $6,050. Call E. C. Mahoney, State 3341, for information.

CICERO—2 fl. frm.; 5-6 rms.; h. w. ht.; 60th-ct. nr. 27th; $8,000. Mer. 5707.

CLARENDON HILLS
I have several beau. lge. lots; some have trees and within walking distance to depot; close to school, stores; all improv. in and paid. I am selling these lots with clear title to date for less than cost of improv. These lots are in a fine community surrounded by beau. homes. Can be purchased for cash or on terms. Don't wait—answer today! Address J P 585, Tribune.

ELMHURST—5 ROOM BRICK. $200 down, convenient monthly paymts. Close to schools, churches, movies; best transp. Address L E 85, Tribune.

ELMHURST—5 rm. home; $27 mo.; lg. ldscpd. lot. Address JF-393 Tribune.

GLEN ELLYN
I must sacrifice my 50x195 ft. high, beautiful lot with all improvements paid in full. Full price $750 with only $150 down. See this quick. Address J G 433, Tribune.

GLEN ELLYN is the town—This is your home; 6 rms. plus sunrm.; stoker htd.; 4 blks. to sch., sta.; exclusive sec.; poss. Feb. 20; 2 c. gar.; barg..$13,500 Stokburger, across C.N.W. dep. Ph.345.

LISLE—Store bldg. with living quarters; mod., near R. R. station, 25 min. from loop. Call Downers Grove 8005Y2.

LOMBARD
I represent the title owners of various 66x165 ft. lots with water, sewer, sidewalks, roads all in and paid for that I will sell at the unheard of price of $660 with $150 down, and $10 per mo. F. H. A. approved. No shoppers, please. Address L E 250, Tribune.

### REAL ESTATE—SUBURBAN—WEST

OAK PARK—Beautiful, large home, suitable for income property either as high grade rooming house or duplex. Ideally loc. for trans., etc.; 100 ft. frontage include, extra lot; low taxes, autom. ht.; insul.; 2 car gar. with side drive. The entire tract only $11,750. Ph. Vil.7030.

OAK PARK 2 APARTMENT. 5-6 rms.; conven. to all transp. and shops; gd. inc.; low upkeep; $11,500. VAN DOREN. VILLAGE 9220.

OAK PK.—N.; sacr. $8,000; 5 rm. bung.; A-1 cond.; lg. liv. rm. Euclid 1969.

RIVER FOREST—7 rm. frame house, 2 car garage; hot water, stoker; insulated deep lot; immed. poss.; ideally located for trans., low taxes. Only $8,950. Phone VILLAGE 7030.

WHEATON
I am offering subject to prior sale a few beautiful building sites with all improvements in and paid for at a fraction of the original cost. These are located in the best section of Wheaton close to schools, transportation, and stores. Write me today for appointment to see these. Address L E 59, Tribune.

BE SURE TO SEE THIS
A beautiful tract of land, 400x400 ft. on good road; just outside fine residential section of Glen Ellyn; in a restricted neighborhood; perfect for the man who wants something more than just a lot; less than 3 min. to high speed trans. Price only $2,000; terms; might divide. Address L E 245, Tribune.

2 ACRE GARDEN FARM, $1,250. East of La Grange-rd. Handy to West Side, via Three Main Hi-ways. Paved road. High fertile ppty. $250 cash. Phone Rand. 3751.

$150 DOWN—E-Z TERMS. Farm house; beautiful grounds; near L and bus; needs some repairs. Address J K 376, Tribune.

3 YR. OLD home—$250 dn.; 4½ rms. complete; 2 rms. unfin.; mo. pymts. for respons. pty. Address J K 344, Tribune.

6½ RM. AREA home—4½ compl.; $35.96 mo.; reas. dn. pymt. Must be handyman; good trans. Address L G 502, Tribune.

INVESTIGATE—Western Suburbs for Best Buys—Riverside, La Grange, Western Springs, Hinsdale. HENRY A. MILLER.

$195 DOWN—Farmhouse; lge. grounds; conv. to Westchester L and bus. Fine for handyman. Address L G 282, Tribune.

DON'T BUY acreage west until you see our 1 to 5 acre bargain. Send for prices. Address L G 540, Tribune.

BRICK—5 rm., 14 mo. old; good loc.; $40 per mo. after down payment. Give phone no. Address K J 381, Tribune.

6 RM. house—2 unfin.; occupancy within 30 days; lge. space for gar. and chick.; sm. dn. pay. Address H M 419, Tribune.

### REAL ESTATE—RESORT PROP'TY
Illinois

200 FOOT lake frontage, plus 20 room hotel; furnished; 28 boats; tavern doing good business; close to Chicago; price $35,000; half cash, balance E-Z terms. Address G T 510, Tribune.

LAKE HOME—On beautiful, private lake and beach; 38 mi. N. W.; good R. R. trans.; sell for $1,800; dn. pay. $500; bal. tms. Adress J P 149, Tribune.

RUSTIC CABIN on Chain-o-Lakes; near Fox Lake depot; frequent R. R. service; for quick sale $950; terms to resps. party. Address K J 373, Tribune.

Indiana

SEND FOR FREE LIST of remarkable bargains in Indiana Dunes along the lake front. Address L G 533, Tribune.

Wisconsin

LARGE COTTAGE
1½ story; yr. around; lg. lake; $3,150 Terms. Address J K 288, Tribune.

FOR lake property in Northern Wis. Art Schmidt J J Mayer Butternut Wis

### —REAL ESTATE—FARM LANDS—
Arizona

14 SECTIONS [range]—75 cows, including unweaned calves; house, barn, 2 windmills, 2 masonry dams, 2 large storage tanks [water], 3 horses, 2 pack mules, and miscl. ranch equip.; loc. 1 mi. E. of Hereford, Ariz.; pr. $25,000. Nick Gregovich, Hereford, Ariz.

Illinois

10 ACRES—Good bldgs.; price $9,500 cash. Address G 467, Tribune.

1 TO 5 acres or more—5 to 25 miles south. Pull. 4000; eves. Ced. 6590.

Michigan

COUNTRY home—In small village, s. w. Mich.; nice 7 rm. hse.; elec. lts.; furn.; gar.; hen hse.; 1 a. land; barg. $2,850. ½ cash. Address K F 141, Tribune.

FREE farm list—S. W. Mich.; all kinds; all sizes. ROESSLER, 140 S. Dearborn.

Wisconsin

RAILROAD land grant lands, $4-$5 per acre for good farm lands, adapted for dairying, live stock, and grains; good roads, water, towns, and markets. Send for booklet No. 5. R. S. Claar, Land Dept., Soo Line, Minneapolis, Minn.

Miscellaneous

BIG FARM CATALOG mailed free—Hundreds of bargains; Florida, Michigan, Wisconsin, Illinois, Texas, California, Oregon and 19 other states. STROUT REALTY. 7-J S. Dearborn-st., Chicago 3. State 7975.

FARM Bargain Catalog—7 states FREE Special service for those who state requirements and payment plan in first letter. United 7-XH South Dearborn street. STAte 7975.

### —REAL ESTATE WANTED—

CHICAGO business man interested in purchase of comf. home with mod. conv. and acreage for gentleman farmer in vicinity of Libertyville, Ill. Must have value and not promotional. By appt. only. Address K Y 409, Tribune.

WE can sell your property—4 offices; 25 salesmen. Public auction planned.
C. T. MOORE REALTY CO.
1 N. La Salle, Rm. 2219. State 5940

WANTED—FOR CASH
N.-N. W. side bungalows; 2 12-apts. DIRKS CO., 1166 Diversey. Lak. 1410.

WE HAVE CASH BUYERS, for bungalows, 2 flats, and larger. REALTY & MORTGAGE CO., 3115 Logan-blvd. Belmont 0001.

COTTAGES, bungalow, 2 flats and apt. bldgs.— N. or N. W. Write full partic. Metropolitan Rlty., 4102 Milwaukee.

QUICK CASH. Houses, Apts., Business, Industrial. Days, evenings, Sundays. Central 2470.

BUNGALOW OR APARTMENT. In good location on south side; from owner; all cash buyer. Plaza 8858.

HAVE CASH FOR S. S. PROPERTIES. McCLUN'S, 217 W. 63d-st. Wen. 1844.

CASH buyers for homes and apts.—City, suburban. Ph. Dearborn 1770, any time.

WILL pay cash for well loc. vacant; city or suburbs. Address J K 465, Tribune.

5 OR 6 rm. hse. wtd.—N. or N. W., close to tr. Address J K 372, Tribune.

TOP price for 2-3-6-12-18 flats. No. or N.W. Clemmer, 743 Irv. Pk. Wel. 1100.

### —REAL ESTATE FOR EXCHANGE—

WILL trade—For bldg. with store in good loc. or for cash, my store [misc. mdse.] with stock plus molding bus. and frame house, just repainted, repaired; good W. Side loc. F. S. Kaskle, 1656 W. 15th. 2d rear.

A1 409 ACRE stock and grain farm—60 mi. South of Indianapolis; $24,000; want smaller farm or home near Elgin, Ill. T. F. Hilkert, 1306 L. W. East, South Bend, Ind. Phone 39918.

### —REAL ESTATE—LOANS, MORTG'S—

Real Estate Mortgages Bought and Sold. R. B. Higbee, R. E. Broker and Financier. Room 937, 176 W. Adams-st. Dea. 3828.

FIRST MTGE.—LOW INTEREST RATES Straight or monthly payments. BROOMELL BROS., INC., RAN. 9121.

WILL make or buy 1st mortgage on good South Side impvd. property. Low rates W. L. SHARP & CO., 237 W. 63D-ST.

FOR sale—Mortgage.; $20,000 at 4%. CALL CENTRAL 3757.

WE help you buy your home if you have not enough cash to pay dn. Dea. 3010.

### OFFICE FURNITURE AND DEVICES

TYPEWRITERS RENTED
ALL MAKES—REG. AND WIDE. Will buy or exch. your old machine. INTL. TYPEWRITER EXCHANGE, 231 W. MONROE. PHONE CEN. 3171.

NEW AND USED DESKS, CHAIRS, SAFES, TABLES, RECEP. RM. FURNITURE; LGE. SELECTION; PRICE LOW. R. W. McGRATH 1672 W. OGDEN-AV. SEELEY 4060.

STEEL LOCKERS. 60 lockers, 15x18x66; 4 steel files; 5 desks; 3 check protectors; 5 safes, vault doors; 10 mirrors, 60x24. 720 SO. CLARK-ST. WEB. 3040.

STEEL and wood blueprint cabinets, safe cabinet, Kardex and Acme, 9 dr. 4x6 stl. vert. files, desks, map cabinets, lockers. Business Furniture Co., 172 W. Monroe.

WANT FROM PRIVATE PARTY 2 desks, 2 files, safe, adding machine. Typewriters, chairs, table, lockers, etc. CALL HOTEL, BITT. 6600, APT. 203.

TIME CLOCK, 10 steel files, dictaphone outfit, 4 safes, wood and steel desks 526 Dearborn. Wab. 0956.

BUY OR SELL—SAFES, VAULT DRS., MONEY CHESTS. MOSLER SAFE CO., 214 W. JACKSON, RAN. 0211.

USED office furniture, desks, chairs, etc Kendrick, 218 W. Jackson. Cen. 4324.

WANTED—TYPEWRITER AND ADDING MACHINE. ANY KIND. MON. 1237.

DESKS, CHRS., TABLES, FILES, SAFES. Geiser, 130 W. Lake. Dea. 3788.

DESKS, CHAIRS, FILES, BOOKCASES. Abbott's, 233 W. Lake. Dea. 7581.

FOR SALE OR RENT — CALCULATING MACHINE. WABASH 3335.

EXECUTIVE desks, leather davenports, files, stor. cabinets, safe. Har. 6450.

STEEL shelving—Heavy ga. boxes, furn CENTRAL, 20 W. Hubbard. Del. 8495.

NEW and used office furniture. Quirk, 1166 W. Madison. Mon. 8373.

### —HOUSEHOLD APPLIANCES—

ELEC. irons, sewing machs.; 9x12 rugs carpets, furniture. 4000 Cottage Grove.

GAS RANGE—6 burner, double oven; fully insulated; oven control; A-1 cond. Englewood Stove & Repair Co. 6850 S. GREEN-ST.

GAS RANGES—LARGE SELECTION. Full size; pre-war qual.; immed. delivery. 3334 N. CENTRAL-AV. MUL. 0800.

MANGLER—46 inch gas heated roller. A. C. motor, American Ironing Mach. Co., A-1 condition. Ph. Franklin 2826.

REFRIGERATOR—Large elec.; also elec. washing machine. 241 N. Parkside-av.

SEWING MACHINES—Oiled, adjusted. 98c; any make; parts extra. NETCHER'S BOSTON STORE. State 3000, extension 239.

STOVES [HEATING]—ALL TYPES, NEW and USED. Quirk, 1166 W. Madison. Mon. 8373.

VENETIAN BLINDS
SAVE STOREKEEPER'S PROFITS ON FINEST CUSTOM MADE BLINDS Free estimate. Address L A 474, Tribune

WANTED—REFRIGERATOR ALSO WASHING MACHINE. MRS. KIRSCH. BITTERSWEET 8840

WANTED — SEWING MACHINES; ANY MAKE. ANY TIME. KEDZIE 8127.

LARGE size home laundry dryer, gas ht. $100. Royalton Rug. Dre. 5005.

### RADIOS, SUPPLIES, AND SERVICE

1942 RADIO-PHONO. combinations—All makes; some with F. M.; like new Also nice selection of midget radios. Call Mr. Gregory, Spaulding 0031.

WE BUY midget radios, combination phonos, in any condition; highest prices paid. Armitage 9628, 10 a. m.-6 p. m.

$1 EXPERT SERVICE ON RADIOS AND PHONOGRAPHS — REPAIRING DONE IN YOUR HOME. DORCHESTER 8206.

PRIVATE party wants to buy radio-phono combination. Sacramento 2228.

CASH FOR YOUR RADIO OR TABLE PHONOGRAPH. LONGBEACH 7591.

PRIV. party wants radio-phonograph combination; will pay cash. Hem. 2054.

### —LOANS—PERSONAL & BUSINESS—
—Personal, Property, Salary—

L
O
LOANS
N
S
$25-$100-$200-$300
Your Signature Only Can Get You $300 Today
AT LOCAL LOAN
On First Call
Save Time—Phone

Working men and women borrow on their signature only at LOCAL LOAN. $25 up to $300. Save time by phoning for your LOAN before you stop in for your money. Make your own terms of repayment. Up to 12 months to repay. You can be SURE at LOCAL because you pay ONLY legal interest rates. No red tape or unnecessary delay. One visit action.

UNDER STATE SUPERVISION
OPEN DAILY UNTIL 5:30.
1 O'CLOCK SATURDAYS.
LOOP OFFICE.
7 W. Madison, at State. Randolph 8400
NORTH SIDE.
1212 N. Ashland, at Milw. BRU. 3100
4013 Milwaukee, at Cicero. AVE. 1400
3204 N. Central, at Belmont. AVE. 4200
4802 N. Western, at Lawr'ce. LON. 2161
SOUTH SIDE.
4658 S. Ashland, at 47th. YARds 4870
821 W. 63d-st., at Green. ENG. 7800
7912 S. Halsted. RAD. 4500
11054 S. Michigan. PULlman 7500
WEST SIDE.
8 N. Ogden. SEEley 3700
[At Madison and Ashland.]
1 N. Pulaski, at Madison. KEDzie 5900
[Oak Park phone, Euclid 6163.]
4800 W. Cermak. ROCkwell 8000
[Cicero phone, Cicero 6210.]
LOCAL LOAN CO.
FOR ACTION

Special Loan Service for Folks in a Hurry
NO FUSSING AROUND
Just come in, or better still, apply by phone. Call us, then make one visit to sign and pick up the cash. You'll get the same courteous private attention as though you applied in person.
SENSIBLE COST
Loans are made on signature, furniture, or auto, without involving others. $30 for two weeks costs only 45c. Let us know today how we can serve you.
PICK YOUR OWN
MONTHLY PAYMENTS.

| YOU GET | 3 payments | 4 payments | 6 payments | 9 payments | 12 payments |
|---|---|---|---|---|---|
| $50 | $17.68 | $13.45 | $9.23 | $6.42 | $5.02 |
| 75 | 26.51 | 20.18 | 13.84 | 9.63 | 7.53 |
| 100 | 35.35 | 26.90 | 18.46 | 12.84 | 10.05 |
| 160 | 56.51 | 43.00 | 29.51 | 20.53 | 16.06 |
| 200 | 79.45 | 53.60 | 36.74 | 25.53 | 19.94 |
| 300 | 105.03 | 79.84 | 54.56 | 37.75 | 29.36 |

Above payments cover everything including all charges of 3% monthly on unpaid balance up to $150; 1½% monthly on balance above. Charge is much less than the lawful maximum on loans over $100.

Personal Finance Co.
LOOP:
160 N. LaSalle, Rm. 1100. RAN. 3333
SOUTH SIDE:
841 E. 63d, 3d fl. HYDE Park 1471
757 W. 79th, cor. Halsted. RAD. 8225
2403 W. 63d, Walgreen's. REP. 7229
NORTH SIDE:
4770 Lincoln-av. LONgbeach 1321
[Over Walgreen's.]
4750 Broadway, 2d fl. LONgbeach 4090
3982 Milwaukee-av., 2d fl. PAL. 0989
WEST SIDE:
4005 W. North. CAPitol 0700
[Over Kresge's.]
4010 W. Madison, 2d fl. NEVada 2134
OAK PARK:
1118 Lake, 2d. AUS. 2121, Vil. 4500
CICERO:
5944 W. Cermak-rd., grd. fl. CICero 660
[Near Sears Roebuck.] ROCkwell 4848
EVANSTON:
State Bank & Trust Bldg., 3d fl. Rm. 300
SHEldrake 9339. GREenleaf 3200

SALARY LOANS
ONE TRIP SERVICE
NEED $25-$50-$100-$200
OR MORE?
Get a salary loan at Household Finance. No security—no endorsers needed. We also make car and furniture loans. If you need the cash in a hurry—just phone—tell us how much you want—then come in for the money.

| YOU Get | 3 payments | 6 payments | 9 payments | 12 payments |
|---|---|---|---|---|
| $ 25 | $ 8.85 | ...... | ...... | ...... |
| 50 | 17.69 | $ 9.24 | $ 6.43 | $ 5.03 |
| 75 | 26.54 | 13.86 | 9.65 | 7.55 |
| 125 | 44.18 | 23.08 | 16.06 | 12.56 |
| 150 | 52.98 | 27.66 | 19.23 | 15.04 |
| 250 | 86.08 | 45.89 | 31.86 | 24.87 |

Payments include charge at Household's rate of 3% per month on that part of a balance not exceeding $100 and 2½% per month on that part of a balance in excess of $100. This rate is less than the lawful maximum on loans of more than $100.
LOOP OFFICES.
180 W. Jackson-blvd. HAR. 7896
100 W. Monroe-st., 7th fl. STA. 1777
111 W. Washington, R. 253. FRA. 1082
5 S. Wabash, 13th fl. STA. 0151
SOUTH SIDE.
9204 S. Commercial, 3d fl. SOU. 0103
11106 S. Michigan, 2d. COM. 3880
6255 S. Ashland, 2d fl. HEM. 4510
2355 W. 63d-st., 2d fl. REP. 4472
6856 S. Halsted, 2d fl. ABE. 4060
841 E. 63d-st., 4th fl. PLA. 8360
NORTH SIDE.
4554 Broadway, 2d fl. LON. 7163
2800 Milwaukee-av., 3d fl. CAP. 3440
4704 Irving Park, 2d fl. PEN. 4570
3150 Lincoln-av., 2d fl. LAK. 8844
1737 Howard-st., 2d fl. ROG. 8320
WEST SIDE.
1 N. Pulaski [Crawf'd], 5th. KED. 0704
Cicero, 6012 Cermak-rd., 2d. CIC. 6400
Oak Pk., 1140 Lake-st., 3d. EUC. 503
Chicago phone, AUStin 0474.
HOUSEHOLD FINANCE
CORPORATION.

NEED MONEY?
IT'S COMMON SENSE TO SEE COMMONWEALTH
Every day hundreds of Chicagoans call on Commonwealth for help in solving their financial problems. By far the larger part of them are sent to us by satisfied Commonwealth customers who, when money troubles arise, agree that it is common sense to see Commonwealth.
LOANS TO BOTH OFFICE AND FACTORY WORKERS
At Commonwealth we make loans primarily on your personal integrity and honesty. . . . It makes no difference whether you work in an office or a factory . . . or whether you be married or single . . . man or woman, you are eligible for a loan at Commonwealth on your auto, furniture, or just on the strength of your job. Loans $20-$100-$200 or more. No credit inquiries ever made among your friends or relatives.
9—OFFICES—9.
4803 LINCOLN-AV., cor. Western, at Lawrence. R. 208. LONgbch. 3456.
3166 LINCOLN-AV., cor. Ashland, at Belmont. Rm. 224. BIT. 3360.
4013 MILWAUKEE-AV., cor. Cicero, at Irving Park. Rm. 307. AVE. 0443.
1791 HOWARD, at Clark. Rm. 312. ROGers Park 0754.
6252 COTTAGE GROVE-AV., at 63d. Room 200. HYDe Park 3675.
936 WEST 63D-ST., at Sangamon. Room 1. ENGlewood 1711.
1 N. Paulaski [Crawford], at Madison. Room 415. VAN Buren 5040.
137 N. MARION-ST., at Lake. R. 204. Chicago Phone, AUStin 1614. Oak Park. VILlage 6886.
6346 W. CERMAK-rd., cor. Ridgeland. Chicago Ph., LAW. 2881. BER. 371.
COMMONWEALTH LOAN CO.

Prompt-Confidential Personal Loans
$25.00 TO $300.00
SALARY LOANS made to both men and women, single and married; steadily employed, on their own signature.
ALSO FURNITURE AND AUTO LOANS.
You may borrow $25 to $50 or as much as $100, $200, $250, or more.
NO EMBARRASSING INQUIRIES.
COME IN OR PHONE
CENTRAL 4733
C. C. ERD
7 S. Dearborn-st., Suite 616
56 continuous years of service.

MONEY
TODAY OR TONIGHT
Salary, Auto, Furniture Loans
Civil Service and Government Employes given special attention.
JUST PHONE
CITIZENS LOAN
CORPORATION
5 E. Jackson at State. WAB. 5600
6240 Cottage Grove-av. FAI. 0600
5967 W. Madison at Austin. AUS. 7300
749 W. 63d-st at Halsted NOR. 5700
3401 Diversey at Milwaukee. SPA. 4300
1608 W. Belmont at Ashl'd. LAK. 7300
6708 Stony Island-av. BUT. 8700
EST. 1905.
Neighborhood Offices Open
Every Eve. to 8 P. M.

LOANS
SALARY—AUTO—FURNITURE
$20 TO $300
PROMPT—CONFIDENTIAL SERVICE
T. B. WARD, INC.
8 S. Dearborn Randolph 2060

MUTUAL LOAN CO.
OPEN DAILY UNTIL 8 P. M.
79TH-STONY ISLAND. REGENT 5600

LOANS to $300—Men and Women. FAMILY LOAN CORPORATION, Convenient offices. See Phone Directory.

LOANS—$10 to $300. L. T. Baker & Co. 30 W. Washington, R.1407. Ran. 6151.

### —LOANS—PERSONAL & BUSINESS—
—Personal, Property, Salary—

$25 TO $300
SALARY LOANS
ON YOUR
OWN SIGNATURE
to employed men and women. Arranged while you wait.
WE SPECIALIZE IN LOANS
to civil service and government employes. Immediate service.
AUTO LOANS
No insurance required.
FURNITURE LOANS
No deductions.
Money same day you apply. Convenient Monthly Payments. Phone Your Application.
IMPERIAL
CREDIT CO.
LOOP.
8 N. Dearb'n at Mad'n, 2d fl. Fra. 6141
SOUTH.
6317 S. Halsted, nr. L sta. Eng. 4010
3200 W. 63d at Kedzie, 2d. Pro. 6600
SOUTH CHICAGO.
9152 Commercial-av., 2d fl. Bay. 4700
WEST.
7 S. Pulaski at Madison Nev. 7060
NORTH.
1548 Belm't at Ashl'd, 2d fl. Wel. 6700
4802 Broadway at Lawrence Lon. 5188

Business Loans
$300 TO $100,000.
F. Boland, 9 W. Washington. Fra. 1966.

### —FINANCIAL—

GET OUT OF DEBT!
$500 in debts cost only $3.80 per mo. WRITE FOR APPLICATION NOW. MORGAN CREDIT ADJUSTMENT CO., 20 W. Jackson-blvd. Wabash 5487.

HEIRS—Cash for legacies, trusts, claims. Probate Fin., 155 N. Clark. Cen. 2022.

WE settle your debts in full. Mercantile Adj., 308 W. Washington. Fra. 5757.

### —BUSINESS OPPORTUNITIES—

AUTO towing service—Long estab.; 2 late model fully equipped power operated towing trucks; I. C. C. permits; will pay for itself in one year. Address L G 574, Tribune.

BARBER and beauty shop—Also fixtures; new, used. PAIDAR CO., 1120 N. Wells.

BEAUTY shop—Modern equipment, exc. clientele, money maker. Forced to sell at loss because of illness. Grove Hill 1239 or Grove Hill 3106.

BEAUTY SHOP—Fully equipped; prosperous suburb; quick sale; reasonable. ADDRESS J K 392, TRIBUNE.

BOWLING ALLEY-COCKTAIL LOUNGE. 16 lanes, all on one floor. $35,000 buys complete business. "We finance any type of business." Lee & Co. Ask for Ed, State 4444.

CAFETERIA—Factory dist.; 1 meal day. Pr. $2,250; can fin. Cox Co., Dea. 1057.

CHICKEN shack and tavern—Very beautiful place; owner sick, must sell at once. Oakland 3133, after 5:30 p. m.

DENTIST'S office — Fully equip., well estab., for rent; S. side. Owner in service. Address D 111, Tribune.

DRESS SHOP—Ladies' exclusive ready to dear; reas. rent; exc. equipment. 610 Diversey. Ph. Sup. 6066 for appt.

FOOD shop—Doing $70,000 annually. Finest N. Side location. Illness forces sale. Address L G 513, Tribune.

FRUIT store and light grocery—Good location. Hyde Park 2511.

GAS STATION, TAVERN, RESTAURANT—Busines established 17 years; fully equipped; reasonable. 2672 River-rd. at Grand. River Grove.

GROCERY and meat market—Established 21 years; good business. 480 W. 28th-st. Victory 8226.

GROCERY-delicatessen — Estab. 12 yrs.; ideal loc. in busy community; worth looking into. 519 S. Kilbourn.

GROCERY store—Ideal loc.; doing good bus.; other int. 6 Madison st., Oak Pk.

GROCERY-Delicatessen—Low rent; good paying business; reas. Albany 9475.

LAUNDRY location on south side—Bldg. with high pressure boiler and engine. 3128 W. Lake-st. Nevada 7764.

LIQUOR store for sale—Finest colored loc.; cheap; can do $5,000 wkly. bus. for good liquor merchandiser. For inf. call Rock. 6388, between 6-9 p. m.

LIQUOR store and service bar—In heart of Roseland dist. 11321 S. Michigan.

MACHINE SHOP.
Fully equip. consists lathe, mills, shaper, B. G. drills, power hack saws, milling cutters, drills, reamers, etc. Dearborn 9329 or Canal 1960.

NEWSPAPER AGENCY—Afternoon paper. South side. Virginia 9024.

RESALE shop—Good loc., bus.; broken or will trade bus. with or without stock; good money maker; includes gates, cooking facilities, plus fixtures. Atl. 2364, day or evening.

RESTAURANT — Fine loc.; good lease; well eqpd.; newly remod. and dec.; ice cream mach. and frozen food storage. Closed account illness of owner, $4,000. 5303 Broadway. 1 to 5 p. m., or Call Rogers Park 5313.

RESTAURANT for sale—7326 W. Harrison, Forest Park. Living qtrs.; good for couple; terms. Apply 5738 W. 26th-st., Cicero. Phone Cicero 68.

RESTAURANT and fountain — Fully equipped; corner hotel location. Sell or lease; small investment. 4301 Broadway, between 2 and 4 p. m.

RMG. hse.—29 rm. building; 6 baths; hot water heat; north; will deliver vacant; $9,500 down, balance like rent. CAPPS CO. SUPERIOR 6160.

ROOMING hse.—28 rms.; all filled; good loc.; good income; selling on account of poor health; rent $70; price $1,200. Monroe 3508.

RMG. hse.—40 rs.; N. Dearborn; 9 refrs.; profit $250 mo.; $3,500. $1,500 cash. McCARTHY CO. Michigan 6537.

RMG.—40 rms.; refrig., stoker; $350 profit; $2,500. Corcoran Co., Sup. 2751.

TAILOR and furrier shop—Well established; north side; reasonable. Address J K 54, Tribune.

TAVERN-cocktail lounge—Busy s. side loc. $5,000 plus inventory. Address J K 492, Tribune.

WASHING machine bus.—Estab. 30 yrs. Lee & Co., 111 W. Wash. Sta. 4444.

WOOD MFG. PLANT.
Land, building, and COMPLETE business. In operation 20 yrs. Hay. 7942.

IDEAL OPPORTUNITY
for live wire with small capital to be in reputable business for himself, in own community. Must have direct to consumer sales ability, be capable of directing others sales efforts and $500 capital to finance expense of own office to start. Business will pay in excess of $7,000 first year to right man. Address L G 407, Tribune.

TO OUR CLIENTS AND FRIENDS. HAPPY NEW YEAR. MORRIS R. DE WOSKIN & CO., 105 W. Madison, Suite 1905. Sta.9891.

Business Service

SAN FRANCISCO MANFRS.' AGENT wants additional line. Costume Jewelry, Handbags, Novelties, Cosmetics. In Chgo. Jan. 1 to 4. Address A G 21, Tribune.

1,000 RAISED letter Bus. Cards..$2.50 Dollar Ltr. Serv., 180 W.Wash.Dea.7060.

Distributors

BEVERAGE DISTRIBUTORS WITH their own trucks. Full line of beverages. ½ gal., 32 oz., 12 oz. Cola., 8 oz. all flavors. Very good prop. Uncle Sam Beverage, 1307 S. PULASKI-RD.

Manufacturing

GEAR CUTTING
Have open time for small work. Spurs and helicals. 4258 W. 63d. Ports. 5220.

AUTOMATICS—Time available on Clevelands, ¾ to 2¼ spindles. Also hand machines. Buffalo Automatic Screw & Tool Co., 1337 Delevan-av., Buffalo 15, New York.

WANT defense work—Have 2 completely equipped photo studios and dark rooms. Photostatic copy, identification badges, or what have you? Excellent service Berwyn 266 or Berwyn 8045.

WANTED.
Electrical or mechanical assemblies or both—Complete facilities—75 employees. Also post-war article in any development stage. Address JK 313, Tribune.

SCREW machine and milling machine work wanted—Close work; bar stock up to 2 inches, swing 18 inches. Cicero 2587. 1907 51st-court.

WE do genl. mach. shop work—Spec. mach. bldg., jigs, fixt., inventions developed, repairs. 301 W. Grand. Del. 1819.

DOWN TIME NEW SPINDLE 2", 6 spindle automatic screw machine. HERCO ENGINEERING CO., 911 N. Larrabee.

BROACHING WANTED—NEW PULL type machine; 1¾ in. capacity. PRECISION Tap & Drill. Cap. 4282.

WANTED—Assembly of electrical units, 20 emps.; compl. facilities. Hay 7942.

HAVE OPEN TIME FOR plain set-up—CARDBOARD BOXES CAL. 6631.

Wanted

WANTED—Modern hamburger or sandwich grill for cash. Must stand investigation. Mrs. O'Leary's Cow Chain Diversey 0135.

WE PAY YOU CASH for your business; any kind or size. For quick action call And. 5344.

WE BUY OR SELL ANY BUSINESS IN 24 hrs. No fee required. Free listing. DELMONT CO. BIT. 2584

WE sell or buy your store or rooming house—We finance our buyers. Ross Co., 663 N. State, Whi. 6373.

CASH for store, stocks, or mdse. Ace Auctioneers, 672 W Roosevelt. Can.8625.

### —HOME FURNISHINGS WANTED—

CASH!
BRIARGATE 2200
Furniture, Refrigerators, Stoves, Pianos, Bric-Brac, Assured Genteel, Courteous Treatment.

ROCKWELL 4640
We pay excel. prices for anything from your home regardless of condition or qual.; furniture, refrigs., washers, sewing machs., vacuums, pianos, rugs, etc.

ORIENTAL RUGS BOUGHT
MANDEL BROTHERS
WILL PAY HIGH PRICES
for used Chinese and Oriental Rugs in good condition. All sizes. Call STATE 1500, Local 536.

NORMAL 4694
WE COME OUT — PAY CASH FOR FURN., RUGS, STOVES, RADIOS, REFRIGS., WASH., AND SEW. MACH.

CALL KEDZIE 1300
Will pay best cash prices for furniture, rugs, elec. applis., sewing machs., etc. OR ANY TIME, CALL KEDZIE 8127.

CALL LAKEVIEW 1683
WE NEED AT ONCE 2-3-4 RMS. MOD. FURN. WILL PAY SPOT CASH.

JUST STARTING BUSINESS—Will buy whole flats, odd pieces of furniture, rugs, stoves, etc. Call ATLANTIC 2636.

SUNNYSIDE 6000—DELAWARE 1622. Imm. cash for furn., piano, linens, oriental, dom. rugs, sew. mach., stvs., etc.

PARTY needs entire furn. 10 rm. home—Will pay good cash price. Lon. 7459.

PARTY needs period furn., all. or piano art obj., orien., bric-a-brac. Lon. 7258.

NEVADA 8787—We pay your price. Need furn., rugs at once. Aft. 6 Nev. 0011.

WTD.—Fine dining, bedrm., liv. rm. furn. Orientals, bric-a-brac. 10-6. Lon. 6774.

### HOME FURNISHINGS & FURNITURE

OPEN TO THE PUBLIC
JOHNSON FURN. CO.
SAVINGS UP TO 60%
CHICAGO'S LARGEST SAMPLE FURN. DEALER
NOW INVITES THE PUBLIC TO INSPECT THE COUNTRY'S FAMOUS MAKES OF QUALITY FURNITURE
OPEN DAILY TILL 9 P. M.
DEALERS INVITED—NOTE PRICES.
DINING ROOM SETS......Up to $189
5 PC. DINETTE SETS......Up to $49
BEDROOM SETS..........$49 to $105
DAVENPORTS ...........$39 to $115
STUDIO COUCHES........Up to $59
MAPLE DAVENPTS., CHAIRS, OCCAS. PIECES, PRICED FOR QUICK SALE.
PULL-UP CHAIRS ..........$5 to $20
LOUNGING CHAIRS........$12 to $59
BED SPRINGS ....................$5
MATTRESSES ..............$6 to $29
9x12 RUGS ...............$20 to $89
ODD DRESSERS, CHESTS, BEDS, TABLES, MIRRORS SACRIFICED.
TWO SHOWROOMS
203 E. OHIO-ST.
TERMS. DELAWARE 9020.
4750 WASHINGTON
At Cicero-av. Col. 9609

OPEN TODAY, TUESDAY, TILL 9 P. M.
TREMENDOUS WAREHOUSE CLEARANCE SALE AT
Terminal Warehouse Furniture Outlet
DIRECT TO THE PUBLIC
Samples, odds and ends, from Rockford, Grand Rapids, Karpen, Kroehler, Stewardstown, Mohawk, Gulistan, and other famous makes.
Rollaway Cots, compl. with matt...$10
Hollywood Beds, large asst......from $18
Dinette Sets; never before..........$19
Studio Couches, spring const...from $24
Sofas, all styles, beau. fabrics.........$48
Bedroom, 3-4-7 pc. sets........from $44
Coil Springs and Matts., all sizes...$ 6
NEW DE LUXE 3 RM. OUTFIT, $139
Coal, Gas, and Combination Stoves, Fireplaces, Desks, Lamp, End and Cocktail Tables, Junior, Floor, and Table Lamps.
No Finance Company to Deal With. 12 months to pay. Dea. 7775-7776.
775
W. JACKSON-BLVD.
Open Mon., Tues., Thurs., Sat. to 9 p. m.

WAREHOUSE CLEARANCE
BUY NOW AND SAVE
E-Z CONVENIENT CREDIT TERMS.
Repossessed parlor sets......As low as $25
Sample parlor sets.........As low as $45
3 piece bedroom sets.......As low as $39
Kitchen sets, all kinds.....As low as $18
Studio couches.............As low as $25
Rugs, all sizes.............As low as $25
Sample dining room sets..As low as $39
3 ROOM OUTFIT, slightly used..$169
3 ROOM OUTFIT, sample groups.$229
NELSON BROS. OUTLETS
North: 4840 Broadway
South: 6910 Cottage Grove
Op. Tu., Thur., Sat. to 10 p. m., Sun. 5.

USED RUG MART
425 used rugs, 3x5, 4x6, 9x12 ........$4 to $49.50
150 oversized rugs, 10x12 up to 15x30 ........$15 to $119
750 wool sample and new rugs ........from $50 to $149
3,000 yds. of used carpets.75c to $3.50
Inlaid linoleum ........$1.39 laid
TERMS OR CASH.
AMERICAN PNEUMATIC CARPET CO.
NORTH SIDE 3308 W. North-av. SOUTH SIDE 7439 Cottage Grove
Main Plant 3920 ARMITAGE.
Open Thurs., and Sat. evening until 9

SPECIAL NOTICE
WE ARE LOOKING FOR A DEPENDABLE party to take over the balance due on 3 rooms of beautiful repossessed furniture, practically NEW; all for $138. This includes 3 pc. bedroom set, 2 pc. parlor set, 5 pc. dinette set, table lamps, and even dishes. Will separate or we will sell entire outfit for as low as $2 wkly. See Mr. Mills, credit mgr. Open Thurs., Sat. to 9 p. m., daily to 5 p. m. Open Sundays. WAREHOUSE OUTLET, 1232 S. Halsted.

WANTED—RELIABLE PARTY
TO TAKE OVER for BALANCE DUE. Beautiful 3 rooms of furniture; like new Parlor Set, Bedrm. Set, Din. Set, Rugs, Lamps, Tables, Pictures, Mirrors, Dishes, Glassware, etc.; all for $146; cash or terms, $2 wkly.; free delivery. NO FINANCE CO. TO DEAL WITH. IRVING FURNITURE OUTLET.
7839 S. HALSTED
Op. Tues., Thurs., Sat. to 9. Sun. to 5.

CAN YOU TOP THIS?
TO BE SOLD AT ONCE.
3 compl. rms. mod. furn.; 3 pc. Bedrm. set; liv. rm.; dinette; lamp, pictures, etc. All FOR BALANCE DUE OF $149. TERMS. FREE DELIVERY. OPEN EVENINGS; SUNDAY UNTIL 5 P. M. MEYER'S FURNITURE HOUSE.
4100 W. ROOSEVELT-RD.

IMPORTANT NOTICE—Will sell to responsible party complete 3 rms. of modern, beaut. furn.; ONE MO. OLD; bed room, living room, dinette, tables, rugs, mirrors, lamps, pictures, etc. Originally worth $460, NOW $147; terms. Open Tuesday, Thursday, and Saturday eves MEYER'S WAREHOUSE, 455 W. 63D-ST.

LOST OUR LEASE
Gigantic Furniture Bargains.
Desk chair ...$ 5 — Rollaway bed ..$16
Coil springs... 6 — Dinette set ...... 28
Mattress ......... 9 — 2 pc. liv. rm. .... 59
Hol. beds ....... 24 — 3 pc. bedrm. ..... 59
HUNDREDS OF OTHER VALUES.
CENTRAL OUTLET, 222 S. WABASH. Open Mon., Thurs., Sat. to 9. Sun. 5.

4 ROOM OUTFIT, $149
Parlor, bedrm., din. set; rugs, lamps, tables, mirrors, dishes, etc. Terms.
3015 LINCOLN-AV.
INTERSTATE FURNITURE CO. Open Thurs., Sat. eves. till 9:30.

MAPLE FURNITURE.
3 rooms, consisting of bedroom set, spring, and mattress; living room; dinette; tables; occasional chairs; lamps; pictures, and rug. All for $279. WALLEN-FINE FURNITURE CO. 3300 N. CLARK-ST. BIT. 2339. OPEN THURS. AND SAT. EVENINGS.

WE HAVE THE RUGS
67 CHINESE, 9x12..........$85-$289
775 USED, 6x9, 8x10, 9x12...$5-$45
950 PRE-WAR 4x6 to 9x18..$9-$115
65 new 9x12s, $15-$79. 195 orientals.
CHECKER Cleaner Whse., 1301 W. 63d.

$180 LESS—YOU PAY BALANCE DUE ONLY. 3 rooms beaut. furniture, bedrm., frieze parlor set, dinette, broadloom rugs, table top gas range, etc.; real bargain now. Will separate. Terms. JOHN MARSHALL. Open Tues., Thurs., Sat. eves. 1379 MILWAUKEE-AV.

3-4 Rm. Outfit, $189.50
Barg. pre-war parlor, bedrm., dinette, ½ pr.; wool rugs, 9x12, $17.95 up; 9x15-15x19; stair cptg., 95c yd.; tms. Daily to 9 except Wed. and Fri. Sun. to 5. WESTERN Furn. Co., 4646 N. Western.

CARPETS AND LINOLEUMS.
9x12 seamless rugs....$18.95 to $259
Broadloom carpets....$3.95 to $15.95
Hall and stair carpets.....98c to $7.95
Linoleums, asphalt tile, and congoleums.
BALABAN, 1547 Roosevelt. Can. 1553.

SAVE 20% TO 40%.
NEW AND FLOOR SAMPLE SALE. Spring parl. sets, innerspring mattress, studio couches, bedrm., din. sets, rugs. Home Furn. Mart, 3660 Irving Park-rd. Cash tms. Op. Tues., Thurs., Sat. eves.

BRAND new J. Lind 4 post, wd. bds. Oth. mod. beds, coil sprgs., matrs., $6.95 ea.; two insp. studio couches, $29.75; 3 pc. bedrm. suite, $39.75. Cash, tms. Chicago Bedding, 2645 Milwaukee. Alb. 1111.

3 ROOMS—$149.
Brand new—$2.50 per week.
A cozy outfit of beauty and comfort. Parlor, bedroom, dinette.
PUBLIC, 3051 LINCOLN-AV.

REMER STORAGE SALE—EASY TERMS. PARL., BEDRM., DIN. FURN., $39 UP. 9x12 RUG, $15; WILTON RUG, $59; WOOL WIL. BRDLMS., $4.50 SQ. YD. 5822 N. Western, Daily, 6; 2 eves. 9.

ASPHALT tile 8c sq., inlaid linoleum, 98c yd.; stair and hall carpet, 98c; 9x12 wool rugs, $39. Senner's, 3950 Lincoln, 2940 Wentworth, Wel. 6460.

BIG SELECTION — LOWEST PRICES. PRE-WAR MERCH. "O. K." Furniture Co., 7907 S. Halsted.

DO YOU NEED FURNITURE? Real bargain in furniture and rugs. Easy terms. Irving, 7839 S. Halsted.

10 VAN LOADS OF FINE USED FURN. Compl. outfits, 1-5 rms.; cheap; terms. Tues., Thurs., Sat. 'til 9. 2557 N. Clark.

PRE-INVENTORY SALE. 20-40% off. Open Tues., Thurs., Sat. Citizens Furniture, 6231 Cottage Grove.

DINING rm. set—With buffet, studio couch. Spaulding 9342.

PAY bal. due—3 rooms furniture, $99. S. S. Household Furn., 746 E. 71st.

BABY buggies—Pre-war, child's cribs; cash or tms. Irving's, 7839 S. Halsted.

USED rugs—All sizes; $3 to $25. Lion, 5931 W Chicago. Open Thurs.-Sat. eves.

REPOS. 3 rms.; lk. new; $99; tms. Eves. till 9. Advance Whse., 4342 Broadway.

USED rugs—Good cond.; all sizes. Orientals, Chinese, Wiltons. 1249 Devon.

FORCED to move—6 rms. furn.; liv., din., bedrms.; good cond. Lak. 3790.

USED rugs—9x12, $3.50, $3-$15. Rug Cl. 4922 Chicago-av. Open Th., Sat. eves.

PERIOD furn., china, porcelain, silver. Williams-Barker-Severn, 229 S. Wabash.

ALL kinds used furniture, stoves, rugs, etc. Wkds. M. D. Furn., 6730-42 Cot Gr.

LAMPS, tables, mirrors, pictures, china, etc. Coburn, 747 E. 79th-st.

### —CAMERAS AND OPTICAL GOODS—

CASH FOR YOUR CAMERA EQUIPMNT. CAMERAS—ALL MAKES AVAILABLE. PROJECTORS, ENLARGERS. Supplies. Movie film—Color, black and white. Cut film, film packs, 35 mm. bulk. 35 MM. FILM—Color, black and white. MOVIE AND DARKROOM SUPPLIES. Op. dly. 6:30, Thurs., Sat., 9, Sun. 10-5. BOLOTIN CAMERA EXCHANGE. 729 W. Roosevelt. Can. 2112.

WILL pay cash plus five cartons of Philip Morris for: $35 for Argus C3; $55 for Ked. 35 with r. f.; $80 for Super Baldena. Call LAKEVIEW 7928.

SPOT CASH FOR YOUR CAMERA. Chicago Camera Co., 2324 S. Michigan.

SPOT CASH FOR YOUR CAMERA Chicago Camera Co. 2324 S. Michigan

WANTED—Speedographic, any size; cash Phone Des Plaines 173-J.

### —BARTER AND EXCHANGE—

CIGARETTES! CIGARETTES!
Will trade top brands for scrap metals, misc. Bill Weiss, Humboldt 6108.

### —TRADE SCHOOLS—MEN—

RADIO BROADCASTING
COLUMBIA COLLEGE is sought by radio stations thruout the country to supply personnel trained by the college in announcing, news casting, writing, acting, and directing. A great profession with a post-war future. Also
VETERANS
free government schooling. Short courses DAY or EVE. Phone WAB. 6762, or write or call at once.
COLUMBIA COLLEGE.
54 years recognition.
Fine Arts Bldg., Mich. nr. Congress.

TELEVISION
is an outstanding post-war opportunity. We have experience and facilities to offer men in this vicinity training in all technical branches of this field. Special G. I. and Civilian EVENING classes. Apply 10 a. m. to 8 p. m. AMERICAN TELEVISION LABS., INC. 433 E. ERIE-ST.

MEDICAL AND X-RAY TECHNICIANS' CLASSES
Now being organized. Practical training, on patients under actual conditions; approved for G.I. training. Write or phone. Afternoon and evening classes. CHICAGO COLLEGE OF LAB. TECH., 410 S. MICHIGAN. WEB. 3230.

DRAFTING-ENGINEERING
Spare time, day or evening courses VETERANS: Ask about "G. I." training. Open evenings. Near loop. Call, write or phone Calumet 8200. CHICAGO TECHNICAL COLLEGE. 2000 S. Michigan-av. [At 20th-st.]

FREIGHT TRANSPORTATION. Unlimited post-war opportunity with Industrial, Air, Rail, and Truck Lines. Veterans may inquire about G. I. Bill. Day or eve. Free empl. help. Call-write. FREIGHT TRAFFIC INSTITUTE, 176 W. Adams-st., Dept. T-1, Sta. 2330.

RADIO-ELECTRONICS-TELEVISION. Day or eve. practical training for civilians and returned veterans. Includes Empl. Service. Phone or write. DeFOREST'S TRAINING, INC. 2533 N. Ashland. Lincoln 7260.

TIME AND MOTION STUDY
New class now forming. Approved G. I. training. Send for free "BENEFITS." Industrial Engineering College, 4000 Washington. Nev. 4329 eves.

REFRIGERATION-AIR CONDITIONING. Learn now. Days, evenings, spare time. Veterans: Ask about G. I. training. Open Mon., Tues., Thurs., Fri., 7-9 p. m. UTILITIES ENG. Inst., 1314 W. Belden.

VETERANS—Ask about G. I. training. Auto Diesel—Refrigeration—Welding. Machinist-lathe, $35; body and fender. GREER, 2030 S. Wabash, Cal. 4600.

MACHINIST TRADE—Tool and die and short lathe course. Get FREE book. Allied School of Mechanical Trades, 1338 S. Michigan, Chicago. Har. 3915.

Be a Radio Announcer—Free Trial
NEW ERA, 57 E. Jackson

PLASTICS — Winter class now forming. Plastics Industries Tech. Institute, 221 N. La Salle. Central 8373. Veterans ask about G. I. training.

Be a Radio Actor—Free Trial
NEW ERA, 57 E. Jackson

Be a Radio Singer—Free Trial
NEW ERA, 57 E. Jackson

Learn Freight Rates and Routes. COLLEGE OF ADVANCE TRAFFIC. 14 E. Jackson, Dept. T, 6. Har. 8649.

REFRIG.-AIR COND.; SHOP WORK. Commercial Trades, 209 W. Jackson.

LEARN BARBERING. A trade that pays big money. MOLER, 177 N. State.

LEARN barbering—Earn while you learn. Days-eves. Weedens, 1231 W. Madison.

### —TRADE SCHOOLS—WOMEN—

A CAREER
AS A PRACTICAL NURSE
May mean good money, travel, interesting occupation. Help to bring health and happiness to the home. Learn how to care for sick, help the injured, take care of babies. Easy instruction — previous experience not needed for enrollment. Attractive earning possibilities. Free details. Write Wayne School of Practical Nursing, 1314 W. Belden-av.

RADIO BROADCASTING
COLUMBIA COLLEGE is sought by radio stations thruout the country to supply personnel trained by the college in announcing, news casting, writing, acting, and directing. A great profession with a post-war future. Short courses DAY or EVE. Phone WAB. 6762 or write or call at once. COLUMBIA COLLEGE. Fine Arts Bldg., Mich. nr. Congress.

DO YOU WANT TO EARN BIG MONEY AFTER THE WAR?
LEARN BEAUTY CULTURE
You receive more for less money at
SELAN'S BEAUTY SCHOOLS
Visit, write, or phone for booklets.
South—6404 S. Halsted. Nor. 2500
North—4066 Milwaukee-av. Ave. 3200
West—4101 Madison-st. Sac. 2727

Med. and X-Ray Tech.
4 to 10 months' course practical training in mod. lab. and hospital; qualify for a profession serving hospitals, doctors' offices, clinics. Course approved for G. I. training. Afternoon, evening classes. Visitors welcome. Free catalog. CHICAGO COLL. LAB. TECHNIQUE 410 S. MICHIGAN. Webster 3230.

CHICAGO BUSINESS COLLEGE. SPEEDWRITING, COMPTOMETRY, STENO., SWITCHBOARD, FILING. Days, eves. Bkkpg. Catalog free. We invite comparison. Walter D. Harris, B. S., M. A., Pres. 190 N. State. Since 1887. Fra. 4122.

X-RAY TECHNICIANS' CLASSES
Now being organized for practical training on patients under actual conds.; approved for G.I. training. Write or phone. CHICAGO COLL. LAB. TECHNIQUE 410 S. MICHIGAN. Webster 3230.

MEDICAL LAB. AND X-RAY, also Medical Secy.—Day or eve. Classes start Jan. 2. Enroll now. Free catalog. Century College of Medical Technology, 30 E. Adams-st. Franklin 8478.

Be a Radio Actress—Free Trial
NEW ERA, 57 E. Jackson

Be a Lady Announcer—Free Trial
NEW ERA, 57 E. Jackson

Be a Radio Singer—Free Trial
NEW ERA, 57 E. Jackson

BECOME A FASHION or PHOTO Model. Call or write for free test chart. JO KEITH, 14 W. Lake-st. Dea. 0134.

FASHION AND PHOTO MODELING. Apply PATRICIA STEVENS. 30 W. WASHINGTON. DEA. 1462.

DENTAL NURSING—EASY TO LEARN. NATL. SCHOOL, 10 W. JACKSON.

LEARN BEAUTY CULTURE. HEIM BEAUTY SCHOOL, 6 E. Lake-st.

GRETA DEAL SCHOOL OF BEAUTY CULTURE, 3206 N. Wilton. Wel. 1638.

BEAUTY Opers. always in demand. Learn now. MOLER'S, 177 N. State-st.

E. BURNHAM Beauty Schl.—Est. 72 yrs. 140 N. State. Day or eves. Ran. 3351.

MARINELLO System of Beauty Culture. Gertrude Hale School. 162 N. State-st.

SPEEDWRITING—Typing—Comptometry. Chicago Business College, 190 N. State.

### DRESSMAK'G; MILLINERY SCHOOLS

LEARN dressmaking, dress designing, pattern draft. or millinery. Day, eve. Free booklet. Master College, 400 S. State-st.

DRESS design patterns, dressmkg., millinery. Forest Academy, 36 S. State.

RENE SCHOOL—Design., dramkg., millinery, pattern draft. Day-ev. Van. 0933.

### —MISCELLANEOUS—
For Sale

MUST GO — — — SACRIFICE
New generators, motors, towels, napkins, dishcloths, cane syrup, malt syrup, paper cartons, leather dopp-kits. Write free big list other mdse. Liquidator. 20 W. Jackson-blvd., Chicago. Web. 4422.

IMMEDIATE deliv., Chicago stock, 2800 style No. 4 Navy Spec. K. D. wood boxes. Hold 2-5 gallon tin cans. 19¾x9⅝x14⅝". Atlantic 4719.

USED cartons—Perfect condition, under ceiling prices; 30,000 cartons, 11x11x21¼; 30,000 cartons, 11½x11½x21½. Call Mansfield 5140.

PACKING PAPER—New, shredded, clean, soft and fluffy; ideal for all packing needs; steady source. Call order dept., Humboldt 4600, Sanatex Company.

1 SHORT, 1 long wave diathermy, 1 galvanic instrument—A1 condition; sacrifice. Address L M 177, Tribune.

FLUORESCENT FIXTURES. Latest industrial and commercial models. 20-50% savings. Delaware 4647.

BICYCLE, elec. razor, Vibrator, broiler. China, glasses, kit. ware, bear rug, drapes, lamps, clothes, 14. Del. 5205.

WARDROBE and packing trunks, $5 up. Full line of luggage. Uncle Max, 675 N. Clark. Del. 2578.

VARIOUS size strips and grits of electro coated abrasive cloth. General Abrasive Co., 108 W. Lake-st.

CORRUGATED CARTONS. Immed. delivery—Large and small sizes. New or used. Lakeview 0410, Meehan.

POOL table [2]—For sale; fully equip. 1648 Van Buren. Hay. 9892.

LADY'S bicycle, vacuum, steak broiler, large table model radio. Dor. 7386.

CORRUGATED CARTONS. New and used; quantities. Sta. 6844.

3,000 1-gallon cans; also 400 lbs. 2¼ inch heat sealing glassine. Ken. 4320.

Wanted

USED Masco amplifier—Grey steel model. Marcy Center, 1539 S. Springfield. Rockwell 8206.

CAROM billiard table—5x10; good condition; cash. State 4405. Mr. Hess.

### JEWELRY, DIAMONDS, OLD GOLD

CASH FOR YOUR DIAMONDS
HIGHEST PRICES PAID.
Old Gold, Pawn Tickets Bought. Member Chicago Assn. of Commerce.
AMERICAN DIAMOND SYNDICATE
37 S. WABASH-AV. 3D FLOOR.

GET OUR CASH PRICE
BEFORE SELLING.
Diamonds, Watches, Pawn Tickets,
THE U. S. LOAN BANK,
10 N. CLARK-ST. 6TH FLOOR.

DO YOU WANT MORE CASH? We pay highest current prices or make loans on your diamonds and jewelry. ILLINOIS STATE PAWNERS ASSN., SECOND FLOOR, 140 N. DEARBORN.

TOP PRICES PAID — DIAMONDS Jewelry, Watches, Pawn Tickets. JEWELERS EXCHANGE 32 N. STATE 11TH FLOOR.

TOP prices—Watches, diamonds, old gold. ROMACK DIAMOND EXCHANGE, 7 W. MADISON, AT STATE, RM. 501.

WE PAY HIGH PRICES FOR GOOD DIAMONDS, JEWELRY, WATCHES. LLOYD J. BUTLER, 133 N. CLARK.

FULL value paid for old gold, watches, diamonds, and pawn tickets. Ginsburg, 527 W. Madison. State 7095.

ILL. Diamond Syn.—Cash dia., old gold, pn. tck. Dea. 6711. 5 S. Wabash, R. 812.

1.19 CT. DIAMOND in lady's ring..$98 Levinson's Loan Bank, 739 N. Clark-st.

### —BUSINESS PERSONALS—

WE BUY CUT HAIR—18 inch or longer, 50c an ounce. Bring or mail to Madame Love, 31 E. Madison.

THE Salvation Army needs your newspapers, magazines, cast-off clothing, and furniture. Lin. 1102 or Hay. 3861.

MISSING PERSONS LOCATED, $10. Anywhere in U. S. Northwest Secret Service, 140 N. Dearborn. Ran. 2392.

UNIQUE SERVICES. You name it! Mic. 6159. State 4262.

LET us find missing relatives—New way. Ruther, 6517 Greenview. Rog. 6058.

### —SITUATIONS WANTED—MEN—
—Men—Stores and Offices—

ACCOUNTANT—TAX MAN
20 yrs.' public and corp experience in accounting, cost analysis, budgets, office routines. Income tax specialist. Know contract termination, renegotiation Will take over any part of your load; go anywhere; now. Univ. 5739 or Address G 525, Tribune.

ACCOUNTANT-C. P. A.—Available part time for accounting work and income tax matters. Address T 128, Tribune.

ACCTS., auditors—Semi-senior seeks new connection; N. U., Walton trained; available. Address G 532, Tribune.

ACCOUNTANT-Clerical—25 yrs. exp.; accts. rec.-pay; material records etc.; age 43. Address D 102, Tribune.

ACCTG., bookkeeping service—All statements, taxes, weekly, monthly. Rav. 1598 eves., or Address G 490, Tribune.

ACCOUNT.-Aud.—20 yrs. exp. public, pri. taxes; all stmts., costs, budgets. Walton grad. Address D 252, Tribune.

ACCOUNTANT—Diversified exp., includ. pub. acctg. Address G 570, Tribune.

ACCTS. [CERTIFIED, New York, Pa.] avail. for eve. and Sun. wk. Rog. 4761.

ACCOUNT'T-BOOKKEEPER—Books kept, taxes, by wk. or month. Dea. 1791.

ACCT.—N. U. grad. What have you eves., 6-10? Friedman, 6813 N. Lakewood.

GEN. Ofc.-Steno.-Typist—Yg. man; draft def.; refs. Address T 325, Tribune.

INDUSTRIAL ENGR.—Wage incent., job eval., prod. cont., plant layout, mat. cont., etc. Address D 112, Tribune.

OFFICE manager—Accountant, genl. mfg. exp.; avail. Jan. 15. Del. 4919.

PRIVATE SECRETARY.
Age 24; confidential secy. to executive; competent; 5 yrs. excel. exp.; 2 yrs. coll. Address D 113, Tribune.

YOUNG man — 25, honorably discharged vet.; intelligent, personality; good on figures; advertising or construction sales work. Address D 118, Tribune.

—Executives and Managers—

SALES MANAGEMENT — 15 yrs.' exp. selling, merchandising, advertising, promotional, supervising and training salesmen; 37 yrs. old; draft exempt; employed. Interested only in change to progressive Co. for recognition and compensation of ability, knowledge and exp. ADDRESS D 301, TRIBUNE.

POSITION wanted as assistant manager of high class office bldg. in or near the loop. Have managed my own property in Chicago for years. C. R. GOULD. DREXEL 6433. 4920 ELLIS-AV.

SALES engr. desires offer; have metal and wood fabricating mach. exper.; coordinator of men, machines and methods; draft exempt; executive type. ADDRESS L M 526, TRIBUNE.

EDITOR—28; draft exempt; Northwestern grad.; 10 yrs.' exp. newspapers, public and industrial relations, A. P., magazines; available now; $400 minimum. Address D 313, Tribune.

JR. executive—Age 29; college graduate; discharged veteran; 6 years' exp. office manager, mail order, purchasing. Address G 582, Tribune.

DEPT. head, accounting background. N. W. U. train. 26 years; lg. volume exp.; accounts payable and receivable. Address G 477, Tribune.

ADMINISTRATIVE assistant of large plant or supt. or mgr. of small plant; 20 yrs.' sales and mtg. experience. Address D 110, Tribune.

Men—Professions and Trades

A YOUNG public school superintendent is interested in changing professions; 26, married; nice personality. Have completed courses on master's degree in administration. Want permanent work. Address A G 8, Tribune.

ADV. EXEC.—10 yrs. exp. Agencies, adv. mgr., publicity, radio adv.; contact clients; plan, write, layout campaigns. Address G 575, Tribune.

ARTIST—Commercial drawings, decorative designing. Also layout, lettering, colored work, black and white; steady pos. pref. Address G 583, Tribune.

BUILDING SUPT.—Avail. Feb. 1; draft exempt. Apts. pref. For det. write or wire H. D. Wheeler, 526 Sunset Lane, East Lansing, Mich.

CARPENTER—Remodeling & repair work; city-wide. Erickson, Moh. 5579.

CARPENTER—Alterations and repairs; interior, exterior. Spaulding 8515.

DRAFTSMAN—Structural, expd. detail, check design, steel, timber, concrete. Address G 519, Tribune.

FIRE losses estimated and adjusted by contractor without expense if given loss to repair. Erickson, Mohawk 5577.

MAINTENANCE SUPERVISOR
Power Plant Engineer.
Age 48; thoroly familiar all phases of maint., etc.; large hotel chain or industrial plant; will travel; excel. refs. ADDRESS T 332, TRIBUNE.

PAINTING, decorating—Fast, clean, reasonable. Longbeach 6458.

PAINTING AND DECORATING—Commercial and residence A-1. Reas. Lin. 1766.

PAINTING-Decorating — Guar. workmanship; reas. Free estimate. Spauld. 2743.

PLASTER, CEMENT, and BRICK WORK, painting; 30 yrs.' exp. Oakland 4375.

PLASTERING and painting, brick or cement wk.; city-wd. Erickson, Moh. 5577.

TOOL inspector—Wishes evening part time job, 3 or 4 hours, with opportunity to learn automatic screw machine operating and setup. Independence 0885.

TOOL ENGINEER or contact man; 8 yrs. exper.; 2 yrs. college, mech. engr.; age 28. Address G 564, Tribune.

Salesmen

PRODUCTIVE Washington manufacturer's representative; age 33; draft exempt; avail. Jan. 15; desires connection with post-war future; employed for past three years by large manufacturer in "E" award class; experienced in all branches of Government contact; sales ability with sound knowledge of expediting material and priority assistance. J. Carl West, Munsey Building, Washington 4, D. C.

SPECIALTY SALESMAN.
25 years' experience; would like to connect with manufacturer to sell on commission. Address T 323, Tribune.

Men—Miscellaneous

MAN 56 years old, wants job as watchman. Address G 577, Tribune.

EVE. wk.—6-12; Am.-Jap; loop or north; ref.; after 6 p.m. Bit. 3333. rm. 550.

### SITUATIONS WANTED—WOMEN
—Women—Stores and Offices—

BILLER-TYPIST — General office work; experienced. Merrimac 0768.

PERSONNEL—6½ yrs. bus. exp. with office and public contact; univ. grad. ADDRESS D 104, TRIBUNE.

SECY.-bkkpr.-corresp. — 15 yrs. exp. as priv. secy., F. C. bkkpr., and sales prom. corres.; $45 min.; 5 day week; nr. loop or W. Address D 61, Tribune.

SECY.—Exc. steno.; 12 yrs. mfg. exp.; neat, accur.; $45-$50. Address G 584, Tribune.

SECY.—Accurate, rapid steno.; 5 hrs. daily; $1 per hour. Bruns. 8244.

TRAFFIC clerk—Traffic school training; 1½ years practical experience industrial traffic, 5 years general office experience; min. salary $150 per month. ADDRESS G 573, TRIBUNE.

TRAFFIC CLERK—6 YEARS' EXPERIENCE. Address G 578, Tribune.

—Executives and Managers—

SECRETARY EXECUTIVE.
Univ. grad.; 6½ yrs. exp.; $200 min.; loop pref. Address D 103, Tribune.

—Women—Professions, Trades—

DRESSMAKING — Draperies and shirts. Mrs. Slaughter, Kenwood 8158.

NURSE—Undergrad.; prefer care of eld. invalid lady; 20 hour duty. Atl. 9363.

NURSE—Infants'; exp.; permanent place; best refs.; S. S. only. Plaza 0609.

—Women—Household Help—

CLEANED RIGHT IN YOUR HOME. Upholstered furniture, carpets, rugs. Modern methods and equipment. Your finest pieces safely and beautifully cleaned; 20 yrs.' exp.; 2 pc. set, $12. Curry, Hyde Pk. 5781 or Ken. 7855.

COOKING-light housework—Reliable; elderly; white; 5 day week; South Side. ADDRESS G 486, TRIBUNE.

HOUSEKEEPER, companion—Mid. aged dependable; good plain cook; neat worker; some nursing exp.; avail. Jan. 15; sm. family in N. W. suburb pref.; capable assumg. full chg. Address G 576, Tribune.

NURSE—Practical; north; northwest; 8 hr. day; adult. Keystone 9060.

PRACTICAL nurse or companion—Excellent refer. Address J K 385, Tribune.

FULL charge of elderly lady; capable. Address G 499, Tribune.

—Women—Miscellaneous—

DRAFTSWOMAN-receptionist—On nr. N. side; intelligent, attractive, well educated, experienced. Del. 4385.

—Employment Agencies—

CLEANING, ldry.—Fast; $5-$6, carfare. Evelyn Placement Service. Ken. 8085.

### —BUILDING MATERIALS—

RESIDENT'L STOKERS
Latest design fully enclosed hopper, containing smoke eliminator, auto. air control motor and fan in enclosed unit. Only a few available. Call HILLMAN ENGINEERING CO. Abe.7600 "20 years of stoker experience."

STOKERS—Used; very cheap; excellent condition with controls; 75 to 350 lb. sizes. Delaware 5510.

8,000 FT. of 2 in. selects, walnut lumber, kiln dried. Call Bishop 3163.

Heating, Plumbing Equipment.

NEW SHIPMENT
BUNGALOW STOKERS
Can Deliver NOW.
No money down—3 years to pay. All sizes to 600 lbs. per hour in stock. MIDWEST STOKER DIST. CO. 1134-38 W. 79TH. VINCENNES 6800.

ANCHOR STOKERS—NO PRIORITY. Prompt delivery on most sizes. 3 years to pay. HERITAGE. 63d at Michigan. Normal 1000.

FOR sale—125 H.s Oil City boiler, either coal or oil fired, $600. DABROL PRODUCTS CORP. PORTSMOUTH 4900.

STOKERS—NEW AND USED. Also service, day and night. BERCHTOLD'S, 4912 W. Madison.

FAIRBANKS MORSE Stoker with controls—Never used; for 2 or 3 flat; will sell cheap. Phone Ind. 1554.

LINK BELT STOKERS. All sizes. Aberdeen 6601.

BOILERS AND FURNACES—IN STOCK. SQUARE DEAL, 1725 S. State. Cal.5200

### —STORE AND BAR FIXTURES—

PRIVATE party will sell for best offer Sunday or Tuesday—44 ft. counter with 22 upholstered metal stools; 6'x8' reach-in ice box; knotty pine wall paneling; 11 cu. ft. elec. refrig.; Green Duck broiler; 50 ft. metal front; formica top counter; 6 ft. blonde maple show case; cigaret backbar; large exhaust blower; lite fixtures. 1448 Howard. Hol. 7102.

NEW and used floor cases, tables, counters, wall cases, shelves, window display stands, suitable for lingerie, men's furnishings, gifts, jewelry, and stationery stores. Desks and chairs. R. W. McGRATH, 1672 W. Ogden-av.

WANTED FOR CASH—Restaurant, bar, store fixtures. Chicago Store Fixture Co. PHONE SEELEY 6224.

WANTED—STORE, BAR, RESTAURANT FIXTURES; ALL KINDS. HAY. 2633.

STORE, tav. fixt.; ham., lch. eqpt.; new, used. Chas. Bender Co., 500 N. Wells.

WANTED—Scale, meat slicer, 10" or 12" shelving. Ph. Ind. 3848 after 6 p. m.

CASH registers, shoe shine stands, mirrors. PAIDAR CORP., 1120 N. Wells.

BEAUTY SHOP EQUIPMENT FOR SALE. Phone Superior 5449.

### —MUSICAL AND DRAMATIC—

GIRL vocalist—For well established 15 piece band; must be willing to travel; attractive personality; good wardrobe; available for audition. Address L G 456, Tribune.

### —DANCING SCHOOLS—

WE SPECIALIZE IN BEGINNERS. Lea's Studios 1041 E. 63d. Hyd. 1113.

## —AUTOMOBILES FOR SALE—

Don't You Believe It?
We're Selling 'Em
and Cheap, Too!
Save $100 to $1,000
"AS GOOD AS GOLD"
We'll go out of "Our Way" to give YOU an honest square deal.
BECAUSE [1] We're out of the high rent district.
BECAUSE [2] We don't need fancy trimmings or high pressure salesmen.
BECAUSE [3] You don't pay for silk curtains, marble floors.
Original Owner Cars
ONLY 1942s NEED OPA.
'42 Plym. sd. $995 | '42 Mercury cl. cp.
'42 Pontiac sedan. | '42 Ford sedan.
'42 Willys sedan. | '42 De Soto sedan.
'42 Nash sedan. | '42 Chrysler sedan.
WE WHOLESALE
374 Other Bargains
WE'VE GOT 'EM
ALL MAKES—ALL MODELS
EASY CREDIT
'41 Chev. sedan. | '41 Chrysler sedan.
'41 Plym. sedan. | '41 Stude. sedan.
'41 Buick sedan. | '41 Nash sedan.
'41 Olds club cpe. | '41 Hudson sedan.
'40 Pont club cpe. | '41 Ford sedan.
'41 Dodge sedan. | '41 Packard sedan.
'40 Buick coupe. | '40 Cadillac sedan.
'40 Nash sedan. | '40 Chrysler sedan.
'40 Buick sedan. | '40 Pontiac sedan.
'40 Dodge sedan. | '40 Plym. sed. $825
'40 Willys sedan. | '40 Packard sedan.
'40 Olds sedan. | '39 Chrysler sedan.
'39 Buick sedan. | '39 Packard sedan.
'39 Nash sedan. | '39 Ford sedan.
'39 Dodge sedan. | '38 Packard sedan.
'39 Plym. sedan. | '38 Dodge sedan.
'39 Merc. sedan. | '38 Plym. sed. $495
'38 Olds sedan. | '38 Chev. cpe. $495.
'38 Ford sedan. | '37 Pontiac sedan.
'38 Buick sedan. | '36 Packard sedan.
'37 Buick sedan. | '36 Ford sedan.
'37 Ford sed. $265 | '36 Nash sedan.
'36 Plym. sedan | '32 Ford sedan.
1933 CONTINENTAL SEDAN.
Lowest Prices in Town!
CONVERTIBLES
'42 DE SOTO. | '41 CHEVROLET.
'42 PACKARD. | '41 MERCURY.
'41 PACKARD. | '41 NASH.
'41 DODGE. | '41 BUICK.
CITY
1718 SOUTH STATE
OPEN DAILY TILL 7 P. M.

6111 S. HALSTED
Doyle—Est. 25 Years
OFFERS YOU
GUARANTEED CARS
at Lowest Prices
ALL CARS READY TO GO
Heated Showrooms
'42 Plym. 4 dr. d. lx. sed.; r., h....OPA
'41 Buick 5 pass. club cpe.; r., h..Barg.
'41 Chev. de luxe sed.; r., h.......Barg.
'41 Hudson; radio and heater......$895
'41 Nash sed.; r., htr...........Barg.
'40 Studebaker sedan; rad., htr...$795
'40 Buick sedan; radio, heater....$895
'40 Packard 6 cyl. sed.; r., h.....Barg.
'39 Dodge sedan; radio, heater....$695
'39 Chrysler de lux. sed.; rad., htr.Barg.
'39 Cadillac sed.; rad., htr.......Barg.
'39 Packard sed.; rad., htr........$695
'39 Nash sed.; rad., htr...........$595
'39 Plymouth sed.; rad., htr.......$595
'38 Buick sport coupe; rad., htr...$595
'38 Packard sed.; rad., htr........$595
'38 De Soto custom sed.; rad., htr.Barg.
'38 Plymouth sed.; rad., htr.......$495
'38 La Salle sed.; rad., htr.......Barg.
'38 Dodge sed.; rad., htr..........$595
'38 Studebaker 5 pass. cpe.; r., h.$545
'37 Ford sed.$295 | '37 Pack. sed.$295
'37 Dodge sd.$245 | '36 Stude. sed.$195
'36 Olds. sed.$245 | '37 Buick sed.$395
'36 Pontiac s.$195 | '35 Plym. sed.$125
MANY MORE BELOW CEILING
FULLY GUARANTEED
EASY PAYMENT PLAN
Immediate Delivery
OPEN EVS. TILL 9—ALL DAY SUN.
6111 SO. HALSTED

HEADQUARTERS FOR 1942 AUTOS
NEW LIMITED SUPPLY
OLDSMOBILE HUDSON
PLYMOUTH NASH
CHRYSLER STUDEBAKER
OPA certificate.
BERNARD BROS.
3033 Chicago-av., Evanston. Uni. 2127.

CHEV. '42 5-PASS. COUPE
PLYM. '42 4-DOOR SEDAN
PLYM. '42 2-DOOR SEDAN
ALL AT CEILING WITH OPA.
BIRD-SYKES, 2235 S. Michigan

WE WISH ALL OF OUR CUSTOMERS AND FRIENDS A VERY HAPPY AND PROSPEROUS NEW YEAR.
COOK COUNTY DISTRIBUTORS
1340 W. 63D-ST.

SEASON'S GREETING
TO OUR FRIENDS AND CUSTOMERS.
"JOCKE" JOUGHIN
3333 ASHLAND. LAK. 3377.

BUICK—1940 7 pass. sedan; low mileage; radio, heater; like new.
Boulevard Buick Co.
2257 S. Michigan-av. Cal. 4626

BUICK—'41 mod. "90" 7 pass. sed.; rad., front and rear heaters, white wall tires. COOK COUNTY DISTRIBUTORS. 1340 W. 63D-ST.
BUICK—'39 coupe special; radio, htr., excellent condition; perfect tires. Bargain. 3520 Archer.
BUICK—1939 6-PASS. CONVERTIBLE A sporty car; real buy. LANAHAN, INC., 2522 & 2542 Mich.
BUICK—'39 ....$745 4 dr.; 5 good tires, radio, heater. BRADY. 6323 S. ASHLAND.
BUICK—1941 CENTURY 4 DR. sed.; rad., htr.; below ceiling. 640 MADISON-ST., OAK PARK.
BUICK—'42 Roadmaster sed.; low mileage; OPA. 1025 N. Clark. Whi. 8038.
BUICK—'38 opera cpe., $580; radio, htr., gd. tires. 6029 S. Karlov. Port. 9727.
CADILLAC—'41 7 pass. tour. sedan; model 7523; black; w. w. tires, rad., htr.; low mileage; exc. cond. CALL GEORGE FLECK, EST. 2226.
CHEV.—'41 DE LUXE SEDAN; 4 DOOR; radio, heater, good tires; nice finish. Priced below ceiling at $1,065. MORE THAN 50 OTHER BARGAINS. CLARK-MAPLE CHEV. 1038 N. Clark.
CHEVROLET—1936 SEDAN........$290 3939 WASHINGTON.
CHRYSLER—1941 royal business coupe; radio, htr., fluid drive. NORTH SIDE PACKARD. 1809 Devon. Bri. 3100.
CHRYSLER—'37 Royal 4 dr. sedan; rad., htr.; barg. 4748 Chicago.
DE SOTO—'39 4 door sedan; beautiful black original finish; radio, heater, good tires, very clean interior; below ceiling price. STALLWORTH. 7400 Stony Island.
DE SOTO—'37; OVERDRIVE......$395 4 door; fully equipped; below ceiling. BRADY. 6323 S. ASHLAND.
DODGE—'37 ........$395 4 dr. tr. sed.; ready to go; below ceiling. BRADY. 6323 S. ASHLAND.
DODGE—'37 sedan; radio, htr.; bargain. 3939 WASHINGTON.
DODGE—'41 2 DR. SED.; RAD., HTR. 6527 ROOSEVELT. LAW. 7800.
DODGE—'37 sedan; below ceiling. GOODRICH MOTORS. WEL. 6162.
FORD—1939 ........$560 5 pass. de luxe; gd. tires; radio, htr. BRADY. 6323 S. ASHLAND.
FORD—1937 coach; low mileage; perf. tires; radio, heater. 126 S. Parkside.

HUDSON CONV. CLUB CPE.
Latest '42 super 6; rad., htr., w. w. tires; real beauty. OPA. Op. eves., Sun.
WALTON, 2301 S. Michigan

LINCOLN-ZEPHYR—1941 SEDAN. 4 DR., RAD., HTR. EXC. COND. SOUTH CHICAGO BUICK. 8600 COMMERCIAL.
NASH—'39 ........$645 5 pass.; fully equipped; below ceiling. BRADY. 6323 S. ASHLAND.
OLDS—'37 4 door sed.; rad., htr.; perf. running cond.; good rubber. Call betw. 10 a. m.-8 p. m. Bri. 8025.
OLDS—'41 sedanette, 6 cyl.; rad., htr., w. w. tires; ceiling. 4240 Roosevelt-rd.
PACKARD—1936, 120 sed.; trs. like new. Runs good; $350. Ran. 7171. Dearborn Lake Gar.; eves. 4-1:30, Tatman.
PACK.—1941 110 2 dr. sed., like new; cash or trade. Edg. 6869-7218.
PACKARD—'37 4 door sedan; fair condition; $350. Van Buren 8646.
PLYMOUTH—'37 business coupe; radio, heater; just overhauled; 5 perfect tires; $400 cash. 559 W. Surf, Fiala.
PLYMOUTH—1941, 5 PASS. SEDAN. EXC. COND. CEILING PRICED. Moss, 6727 S. Western, heated showrm.
PLYM.—1941 ........$895 5 pass.; fully equipped; below ceiling. BRADY. 6323 S. ASHLAND.
PLYMOUTH—'41 4 DOOR SEDAN. ESSERMAN. 6130 COTTAGE GROVE.
PLYMOUTH—'39 bus. coupe; rad., htr.; bargain. 3939 WASHINGTON.

PONTIAC—1937
4 dr. sedan; rad., htr.; 5 excel. tires; beautiful cond. Way below ceiling.
CONSOLIDATED, 1150 Jackson
Eves. till 9 p. m.—All day Sun.

PONTIAC—'41 4 door sedan; gorgeous interior and exterior; low mileage. Forced to sell. 1111 N. CLARK.
PONTIAC—'39; "6 CYL."........$695 5 pass.; 5 good tires; radio, heater. BRADY. 6323 S. ASHLAND.
1935 PONTIAC 6—2 dr. tr. sedan; radio and htr. Only $495. Kil. 2066.
PONTIAC—'41s, '40s, '39s. TERMS. TRADE. 8959 S. ASHLAND.
1935 REO 6—4 dr. tr. sed.; good tires; good cond. $185. Kil. 2066.
STUDE.—Commander '41 4 dr. sed.; A1 cond.; 4 like new tires; pri. Vin. 4192.

## —AUTOMOBILE LOANS—

AUTO AND TRUCK LOANS
CASH IN 10 MINUTES.
WINTER-HIRSCH
1842 S. Michigan Calumet 4290

WE FINANCE INDIVIDUALS
buying cars from private parties
WINTER-HIRSCH
1842 S. Michigan. Calumet 4290.

## —AUTOS TO RENT—

UP TO DATE PASSENGER CARS. TRUCKS—Chev., G. M.s; ½ ton panel, stakes; low rate by hr., day, wk., year. HERTZ DRIVURSELF. Del. 7272.

## —AUTOMOBILES WANTED—

GENERAL MOTORS DEALER
PAYS HIGHEST CASH PRICE
FOR ANY MAKE OR MODEL
EXTRA CASH
FOR RADIO, HEATER, ETC.
WE WILL COME OUT—CALL
ROCKWELL 4060
3152 Ogden at Kedzie
OPEN EVES. TILL 9—ALL DAY SUN.

NOTICE
I AM NO BARGAIN HUNTER—I HAVEN'T THE TIME TO BARGAIN—I AM TOO BUSY BUYING CARS.
WAR WORKERS NEED CARS TOO BADLY FOR ME TO HAGGLE OVER A FEW DOLLARS. THEREFORE YOU WILL FIND IT PROFITABLE TO DEAL WITH ME. JUST CALL
VICTORY 2300
AND I WILL TRY TO DO BUSINESS OVER THE PHONE.
MR. STANTON

C-U-R-T-I-S
STEWART 1406
YOU'LL GET
All Your Car Is Worth and Then Some
Sell Your Car Now!
C-U-R-T-I-S
7406 S. HALSTED

TOP CASH
Ceiling Prices
AND
EXTRA CASH
FOR RADIO AND HEATER
PHONE MR. HENSEN
Longbeach 6636
I WILL COME OUT OR DRIVE TO
4464 BROADWAY
OPEN EVENINGS UNTIL 9 O'CLOCK. ALL DAY SUNDAY.

NORTH SIDERS !!
WE STILL PAY
CHICAGO'S HIGHEST PRICES
PLUS EXTRA CASH
FOR RADIO, HEATER, ETC.
CALL SHERMAN AUTO SALES.
HOLLYCOURT 4640
OR DRIVE TO
2800 PETERSON-AV.
EVENINGS TIL 7—ALL DAY SUNDAY.

PACKARD
PAYS HIGHEST PRICES
FOR PACKARDS
AND ALL MAKES AND MODELS
24th and Michigan Cal. 7400

WE NEED ALL MAKES AND MODELS OF CARS.
PAY ALL CASH
Drive to—Parking free—or phone us.
GLENN E. HOLMES, INC.
30 W. LAKE-ST. RAN. 7171.

A NEW ADDRESS
New and Larger Qrtrs.
NEED 50 CARS
HOEFFEL-GOY, INC.
Auth. Ford-Lincoln dealer for 23 yrs.
9205-7 S. WESTERN-AV.
BEVERLY 3100

WE NEED CARS
WILL PAY TOP PRICES FOR USED CARS
BRING CAR AND TITLE. GET CASH.
LAWDER BROS., INC.
6900 VINCENNES-AV.
1 BLOCK WEST OF STATE-ST. TRIANGLE 2500. EST. 1890.

WE PAY THE LIMIT
For All Makes and Models. Deal with old Reliable New Car Dealer and Be Satisfied.
Frank Lynch Buick
5330 W. Irving Park Mul. 1800

BEVERLY 8331
CALL US. WE COME OUT.
F-I-T-Z-P-A-T-R-I-C-K
8959 S. ASHLAND

WE PAY HIGHEST CASH PRICES for old junk, wrecked autos or trucks. We come out and pick up promptly.
WARSHAWSKY CO.
World's Largest Auto-Truck Wreckers. 1900-24 S. STATE. CALUMET 6800.

JESSIE M. CHASE
20 RETAIL STORES.
Full value paid for good used cars.
5718 Broadway Longbeach 4500

F-E-L-Z.
PAYS FULL CEILING PRICES PLUS BONUS FOR RADIO, HEATER, OVERDRIVE, ETC. ESTABLISHED 25 YEARS AT 1132 DIVERSEY BLVD. PHONE GRACE. 2810.

P. L. JOHNSTON
WANTS 100 CARS.
3757 N. ASHLAND. GRA. 5460.
SHELL STATION.

HIGHEST CASH PRICES.
ANY MAKE. ANY MODEL.
SOUTH SHORE BUICK, INC.,
1441 E. 75th-st. [1 blk. W. of Stony].
MIDWAY 6400.

CASH RIGHT NOW!
SHELDRAKE 0431.
EVES. AND SUN. SHEL. 2362.
6111-25 N. CLARK.

WE BUY TRUCKS
NELSEN-HIRSCHBERG FORD
5133 IRVING PARK. AVENUE 7070

PONTIACS WANTED
BITTERSWEET 7120

HIGHEST CASH PRICE FOR YOUR CAR.
PETERSEN.
2401 S. MICHIGAN-AV.

WE NEED YOUR CARS
BUCKINGHAM 1333

WILL BUY YOUR ZEPHYRS
CALL CAPITOL 1105

WILL pay top $ for nice cars from original owner; call Randolph 2623 or evenings, Mansfield 9494.
WANT TO SELL YOUR CAR FOR CASH? C. ZEPP. Ford Dealer, 2950 Lawrence. Jun. 8310.
SEE OTHERS FIRST. THEN SEE US Highest cash prices for your car. Ready cash. 7717 S. Halsted. Rad. 5858
HIGHEST PRICES FOR ANY CAR. 5234-36 BROADWAY. LONGBEACH 9182.
DEFENSE plant needs cars—Any make or model as long as in good condition. Mr. Munson, Longbeach 2937.
ESTABLISHED 21 YEARS. Will pay top cash ceiling price for gd. late cars. Try us. Van Buren 8480.
HIGHEST PRICES PAID. '38-'39-'40 MODELS. 2255 N. CICERO. BERK. 2620.
HAVE IMMEDIATE NEED FOR 5 PASS. USED CARS. TOP CASH PRICE. CRAWFORD 1647. WILL CALL.
WANTED—Clean 5-pass. cars from owners; '36-'41 models; have all cash. MR. JOHNSON. Lon. 1300 or Hol. 0925.
RELIABLE transportation badly needed—Any make; will pay top price. Call Mr. Zoric, Seeley 0607.
WANT cars—Any make, year, model. Any cond. All cash. Will come out. 44 N. Laramie-av. Columbus 8942.
WILL pay unusual high price—Any make; tires and condition important. Call after 10 a. m. Humboldt 6574, Room 317.
HIGHEST cash prices for any General Motors products from 1936 to 1942. 2317 S. MICHIGAN. VICTORY 4141.
WILL PAY THE LIMIT. 1936s to 1942s—All makes, all models. Midwest, 2201 S. Michigan. Vic. 1322.
WILL PAY TOP PRICE FOR ALL MAKES ANY CONDITION. MANSFIELD 5121.
2844 N. CICERO—Pays top prices for all makes. Drummond, Berk. 1260.
MAN WHO DOES VITAL WORK MUST HAVE A USED CAR. CRAWFORD 2306.
WILL buy two 5 passenger cars and one 7 pass. 930 E. 47th. Ken. 2300.
DON'T buy or sell over ceiling prices. Ronnie Motor Sales, 7625 Stony Island.
WANTED—Wrecked cars or cars that need repair work. Any year. Cal. 1233.
WANTED—Direct from owners, any make or model; all cash. Graceland 5460.
MECHANIC wants cars, regardless cond. year, or make. Call "Mike," Ked. 6799.
TOP PRICE NO OBJECT FOR GOOD USED CAR. LACKAWANNA 0608.
WANT to buy good running car or late model; have all cash. Nevada 6325.
MECHANIC wants wrecked, cracked block car or needing repairs. Cicero 7692.
GET THE VERY TOP DOLLAR! NATIONAL 0800. 2550 N. CICERO.
WILL you sell your light '41 car? Naval officer needs it badly. Sun. 7692.
WANTED—AUTOS. ANY CONDITION. CALL DIVERSEY 2772.
WOULD like to buy good car from owner; pay cash. Juniper 3595.
WANTED—Wrecked cars or any cond.; any year. Berkshire 1277, call 8-6.
WANTED—Direct from owners; any make or model; all cash. Belmont 0179.
WANTED—Late Chryslers or De Sotos from original owners. Lakeview 6092.
WE pay top prices for clean cars. Cook County Distributors, 1340 W. 63d.
NEED LATE MODEL CARS—CASH. GEORGE. NORMAL 2177.
CASH—For '32 to '42. Any make or model. 6827 N. Clark. Rog. Pk. 5443.

## —AUTOMOBILES WANTED—

SELL YOUR CAR WITH CONFIDENCE
NATURALLY YOU WANT ALL THE MONEY YOUR CAR IS WORTH, SO BE SURE AND SELL IT TO AN OLD RELIABLE DEALER WHO IS PAYING
Full Ceiling Price
PLUS
$40 allowance for radio, heater, etc.
Phone Frank Casey
KEDZIE 8181
If you can't come in—we come out.
3939 WASHINGTON

ATTENTION, CAR OWNERS!
DON'T SELL
UNTIL YOU SEE US
20TH CENTURY MOTORS
WANTS YOUR CAR!
A stop at Our Door Will Convince You
WE ARE PAYING CHICAGO'S
HIGHEST PRICES
We Pay Off Finance Co. Give You Equity in Cash. If You Can't Drive in I Will Come Out with the Money.
MULberry 5800
3315 N. CICERO
OPEN EVES. TILL 9—ALL DAY SUN.

STUDEBAKER
Pays Top Prices
Reallocation Plan
Sell Your Car to Us and It Will Be Sold to Chicago War Workers
Help Chicago Workers Go Over the Top
STUDEBAKER
SALES CO. OF CHICAGO.
26th-st. and S. Michigan-av.
CALUMET 6480

M-U-R-P-H-Y
"THE SMILING IRISHMAN"
Offers You:
1. CEILING PRICE.
2. No bickering.
3. Courteous treatment.
4. Fair dealing.
You See. We Are Direct Factory New Car Dodge Dealers and Have Our Reputation to Maintain. So Stop in and Give Murphy a Call.
BERKSHIRE 6600
2650 N. CICERO
EST. A QUARTER OF A CENTURY.

B
R
BRADY
D
Y
HEMLOCK 6400
CAN'T COME IN?—WE COME OUT.
Pays Tops—All Makes
6323 S. ASHLAND

DOYLE WILL PAY
HIGHEST CASH PRICE
OR NO DEAL
ALL MAKES ALL MODELS
1935 TO 1942
TRY ME AND SEE
CALL NORMAL 3217
WILL COME OUT
AND DO BUSINESS IN 5 MINUTES.
6111 S. HALSTED

Will Buy Your Car
BY TELEPHONE
SOUTH SHORE 7818
Wm. Feyerbend Mot'rs
De Soto-Plym. Dealer
Showroom—7722 Stony Island
Lot—7711 Stony Island

"Mr. and Mrs. Auto Owner"
I am desperately in need of good 1936 to 1942 cars for essential war workers in this area. My cash offer will be so attractive that I know you will sell me your car. Please call Victory 1268. Al Cronen, at Reliable Motor Sales, 2247 S. Michigan. 500 cars wanted.

GRAND AUTO
WILL PAY TOP DOLLAR
FOR YOUR CAR
plus extra allowance for radio, heater.
CALL US
AND WE WILL COME OUT.
SPAULDING 3940
1354 N. HARDING

WE WANT YOUR NASH
PHONE BERKSHIRE 3122

WANTED—Late model Lincoln, Lincoln-Zephyrs. Wright, Rogers Park 8842.

## TRUCKS, TRAILERS AND TRACTORS

TANK TRAILERS
We have several 4,500 to 5,000 gallon tandem axles; fully equipped. Ready to go. 5715 S. HALSTED. ENGLEWOOD 3333.

READY TO GO
SIX WHEELER INTERNATIONALS.
1½ T.—FORDS—CHEV.—DIAMOND Ts.
2½ T.—DODGES AND DIAMOND Ts.
1½ AND 2 TON TRACTORS, A-1 shape. All types. 4545 Madison. Mans. 7772.

'42 DODGE—C.O.E. 10 whl. Chgo. stk.
'40 GMC—10 whls., 2 speed axle.
'40 Ford—C.O.E. dump truck; 2 speed axle.
30 OTHERS. ALL MAKES, MODELS. Nelsen-Hirschberg, 5133 Irving Park.
5 TON heavy duty Diamond T. 14½ ft. body—Steel floor; excellent cond.; pneumatics on front, solids on rear; capable of handling 12 tons easily. Seeley 5586 or Seeley 4938.

RUBY HAS THE TRUCKS
100—ALL MAKES
7158 Stony Island Fai. 9600

1935 CHEV. 1½ ton truck with removable stakes; also 3 dump bodies for sale. Call 9 a. m. to 7 p. m. Melrose Park 9014.
1937 G.M.C. truck; ¾ ton panel; good tires and good cond. National Wholesale Market, 3631 S. Halsted.
FORD TRACTOR and 18 ft. moving van trailer—Complete; gd. tires, excel. cond. Canal 3812, 1501 S. Halsted.
TRACTORS—Highway, D-40 International; guaranteed; priced according to O. P. A. rulings. Apply 618 W. Pershing.
4 MACK trucks—Excellent shape. Ace Scavenger Service, 412 Plymouth-court, Harrison 1945.
NEW Ford—134 inch, 158 inch, ch. and cabs with stake bodies. Ask for Wix. BRAUD MOTORS, 6647 S. WESTERN.
CHEVROLET—1935 ½ ton panel truck. Good mechanical condition; tires like new, not recapped. Portsmouth 8760.
FOR hire—Truck and driver; 2½ ton; insulated panel. Call Armitage 2101.
REBUILT truck bodies; like new; sizes 10, 11, 12, 14x6½, and 7. Can. 3769.

—Wanted—

DUMP TRUCKS WANTED
To haul ashes and rubbish; steady work; owner-driver preferred. See Mr. Belgrave, 400 N. Peoria.

TRACTORS, trailers, chassis, heavy duty units. 2120 S. Western.
WANT ½ ton panel or pickup—Must be clean. Pay cash. Calumet 1233.
PANEL, PICK-UPS, STAKE. TOP CASH. CAPITOL 1105.

## AUTO REPAIRING AND EQUIPMENT

DRIVE OUR CARS
while yours is being repaired.
NOTHING DOWN, 24 MOS. TO PAY.
Work guaranteed; free towing; complete overhaul; all makes; expert body and fender work, painting, upholst., welding; brakes relined, radiators repaired.
KIMBALL MOTORS
3420 IRVING PARK. IRVING 3642.

H. D. MAGGIO MOTORS
AUTHORIZED NEW CAR DEALER.
COMPLETE REPAIR SERVICE
Motor overhld.; body and fender work. Complete paint job, $75 and up. NOTHING DOWN—18 MOS. TO PAY. Drive our cars for a nominal charge.
1637 N. CICERO-AV. BERK. 3122

DRIVE A 1942 CAR WHILE
your car is being repaired; $2 day.
TAKE 18 MONTHS TO PAY
WRITTEN GUAR. NOTHING DOWN.
DAWES, 2309 S. MICHIGAN
All phones Vic. 0909. Day-night towing.

GUARANTEED recapping and vulcaniz'g. SERLIN TIRE CO., 1400 S. Michigan.
CRANKSHAFTS GROUND IN THE CAR or TRUCK. MANNING, Dor. 7790.

## —AUTO AND HOUSE TRAILERS—

1945 SCHULT Liberty—Tandem wheels; new tires, brakes; used; $375 up. Very easy terms. We buy, sell, rent, finance. Donn's, 7424 Stony Island. Dor. 5000.
KOZY COACH—NEW MOON—TRAVELO. 30 used. TERMS. Also will buy. Huyck & Crist, 6430 Stony Island. But. 2900.
CONTINENTAL—20 TO 27 FT. ALMA. Chicago's largest display of new-used. Ted Keim, 8255 S. Chicago. Bay. 3587.
1945 ROYCRAFT, Travelite, Tandems—Used; $475 up. ALSO WILL BUY. 9317 COTTAGE GROVE. RAD. 0212.
ORR & ORR—NEW, USED TRAILERS. Terms. Will also buy. 7350 Stony Island.
CONTINENTAL—ALMA, NEW and USED. Keim Bros., 7619 Stony Isl. Reg. 6709.
NEW Howard, La Salle, Continental—On display. 7405 Stony Island-av.
TRAILERS—Repaired, bought and sold. 632 E. 71ST-ST. TRIANGLE 2238.

## —MOTORCYCLES AND BICYCLES—

GOOD SELECTION of used motorcycles ranging from 1934 to 1942 at ceiling prices. S. BERNARDI, 1214 Jackson-bl. MONROE 2144.
BICYCLES — Buy now for summer or trade old for new. We do buy, repair, paint any bike. 3408 Ogden. Rock. 0302.

## —HELP WANTED—MEN—

### —Men—Stores and Offices—

ACCOUNTANT—Junior; permanent position and chance for advancement; good starting salary; some experience required. Libby, McNeill & Libby, U. S. Yards. Call office manager, Yards 0240.
ACCOUNTANT—Man about 30; with accounting educ. and some exp. in office or genl. acctg. work; excellent opp. The Reuben H. Donnelley Corp., 350 E. 22d, Vic. 3240, employment ofc.
ACCOUNTANT—By wholesale food distributor and mfr.; exc. post-war oppor.; state age, exper. and salary requirements. Address L G 226, Tribune.

ACCOUNTANTS
PUBLIC ACCOUNTING WORK.
CALL STATE 4811.

ACCOUNTANTS—Good oppor. for permanent positions on staff of public accounting firm for qualified accountants. Haskins & Sells, 111 W. Monroe.
ACCOUNTANT—Experienced senior wanted for permanent staff position. Write giving age, experience, etc., to Peat, Marwick, Mitchell & Co., 105 S. La Salle.
ACCNT.—Under 40; univ. ed. for small C. P. A. firm. Address J K 468, Tribune
AUTO parts man—Has to be good; permanent. Address L G 408, Tribune.
BOOKKEEPER—Man with acctg. exp.; able to close books, take off bal. sheets for chain rest.; ready books for monthly audit; give age, draft status; post-war future. Address L G 551, Tribune.
BOOKKEEPER — For subsidiary ledger work; experience with mfg. costs helpful; small office in loop; well estab. co.; permanent; essent.; give details. Address L G 512, Tribune.
BOOKKEEPER—Good pay. Steady position. Telephone Kedzie 1333.
CASHIER—Day or nights; over 50 yrs. of age; starting salary $40 per week and meals. Ranch Restr., 123 E. Oak.

CASHIER-CLERK.
To check in drivers, will consider elderly man. Hours 3 to 10 p. m. 40 hr. wk. State full particulars. Address L G 230, Tribune.

CLERK—For order desk, handle mail and phone orders. Office of local steel warehouse. The Carpenter Steel Co., 1516 Carroll, Haymarket 8085. Ask for Mr. Seward.

CLERICAL AND SALES.
Young man, exc. post-war opport. with old established firm in essential industry; state qualifications and salary. Address L G 557, Tribune.

CLERK—For office and factory work; in candy plant; a gd. future. Apply 431 N. Wolcott-st. Ches. 4433.
CLERK for admitting office of hospital—Nights; permanent; male or female; no exp. necessary. Calumet 5399.
CLERK-CASHIER—Far South side; post-war future. Address L G 274, Tribune.

COLLECTOR
Expd. on installment accounts; south side; full or part time. ADDRESS J K 332, TRIBUNE.

COST CLERK
War plant; ideal working conditions; modern office; good pay. Call Cap. 1000 PORAY, INC., 3317 W. Grand-av.

CREDIT MAN.
Large mfr. has unusual opport. for man under 30; commercial credit exp.; capable letter writer; good pay; give full details. Address L G 530, Tribune.

DISPATCHER—For city pick-up and delivery trucks; well expd. Liberty Trucking Co., 1401 W. Fulton.
DRUG clerk—Eves.; over 25 yrs.; expd. in drug store routine; no Sun. or hol.; good start. sal. Acme Drug Co., 200 W. Washington.

EXCEPTIONAL OPPORTUNITY.
Men for responsible positions; knowledge of ferrous or nonferrous metals or will train. Address J K 424, Tribune.

FUR SALESPEOPLE.
Expd.; large earnings. Busy dept.; year-round employment. Apply Mr. David. Lane Bryant, 101 N. Wabash-av.

FURNITURE helper—Steady; good pay. SACHS, 4235 W. NORTH-AV.

GENERAL OFFICE POSITION.
Material purchasing, selling contact; some typing; for medium sized machine shop; good opportunity for the right man. Address L G 409, Tribune.

GENERAL OFFICE DETAIL—Bkpg., typing, purchasing; small office; good opp. in paper and machinery mfg. Address K E 65, Tribune.
GEN. ledger keeper—Familiar with I.C.C. acct. and tax returns. Truck-Rail Terminals, Inc., 400 W. Kinzie.
GROCERY man—For stock and delivery. 4555 N. Drake-av. Key. 3866.

INVENTORY CLERK.
With bookkeeping or accounting experience; post-war future. KROPP FORGE CO., 5301 W. Roosevelt-rd.

I. B. M. OPERATORS—Splendid oppor. for exp. oprs. or trainees; progressive, expanding co.; post-war future; good starting sal.; lge. installation. R. C. Neilsen Co., 2101 Howard.

JEWELRY SALESMAN—EXPD.
For store, loc. about 20 mi. from loop; give complete information in reply; excel. oppor. for future with growing concern. Address J K 364, Tribune.

JEWELRY MAN.
Familiar with credits; excep. oppor. Address J K 400, Tribune.

LIQUOR CLERK.
Experienced for large loop store. Excellent, permanent opportunity.
STEINWAY DRUG CO.
1104 S. WABASH, OFFICE 5TH FLR.

LIQUOR clerk—Experience nec.; excel. salary plus commission; excel. working cond. Maicy's, 50 W. Madison-st.
LIQUOR store needs man. Good salary. 1375 Milwaukee-av. Arm. 1348.

LOAN INVESTIGATOR.
Experience not necessary; good starting salary; car allowance; excellent post-war future leading to executive position. Apply 307 Klee Bldg., 4013 Milwaukee.

LOAN Man—Experd., now employed in war work, for part time work. Room 2—6253 S. Woodlawn.
MAILING DEPT. has opening for person interested in post-war opp.; free insurance, paid vacation; steady. Address L G 486, Tribune.

MEN'S FURNISHINGS SALESMAN.
Manage small south side store. Oppty. for well expd. man. Good pay. Perm. Give ref. Address J K 484, Tribune.

MERCHANDISE MAN—Rounded merchandise exp. with inside follow-up and outside exp.; manufactured and jobbing lines; exc. post-war prospect; sal. $250. Full det. Address J K 279, Tribune.
MULTILITH or Davidson—Expd. operator to take complete charge of dept.; excellent salary; chance for immediate advancement. Phone Egan, Superior 5080.

NIGHT JANITORS.
WAREHOUSE CLERKS.
TIME INC.
330 E. 22d-st.

OFFICE BOY—For mail desk and messenger work in loop office. Full time position; permanent. MISS HARVEY, STATE 2734.

OFFICE CLERK
to assist. Technical experience necessary; essential industry; good future. GEO. T. SCHMIDT CO., 4100 N. Ravenswood.

PACKERS ORDER FILLERS
40 hour, 5 day week; $140 mo. plus time and ½ overtime; ideal working cond. 1516 S. Wabash, 6th floor.

PLACEMENT interviewer. Will teach. Century, 30 E. Adams, 4th floor.
PORTERS—Colored; for fountain, kitchen, or stockroom work; 6 days; no Sundays; $35 week to start. Neisner Bros., 4058 W. Madison.
PORTER—Colored; expd.; efficient; reliable; sal. $35 wk. Litt, 210 S. State.
PORTER—Dress shop; easy work; perm. Benard's. 164 W. Washington.

PURCHASING AGENT
for manufacture of automotive truck equip. Phone Mr. Stanley, Che. 2600.

RECEIVING CLERK—Stock man; loop location; good working cond., starting salary; post-war prospects. Call Mr. Jones, Randolph 6707.
SALESMAN—For men's furnishings store; located south side, near 39th-st.; steady work; good salary; references. Address J K 433, Tribune.

SALES ORDER CLERK
Old established firm; now 100% war work; good post-war opportunity. Mr. Walters, 2200 N. Natchez.

SECRETARY—MAN
to general manager of mfg. plant; south side Chicago; perm. pos. Reply details. Address J K 432, Tribune.

SECRETARY-STENOGRAPHER.
Excellent opening, fine salary, attractive post-war future for right person. Give age, exp., and salary desired. Address L M 597, Tribune.

SHIPPING CLERK
to replace retired employe; no conversion problems; plenty overtime. 618 W. Adams-st., 1st fl. Franklin 5794.

SHOE SALESMAN
Men's shoes; permanent position; good sal. Metz Shoes, 78 W. Washington-st.

STOCKROOM and porter work—Middle aged man to help in men's clothing stock and shipping room; steady work; good pay. Apply Harvey Bros., 610 W. Van Buren.

STEEL SALESMAN.
Desk man wanted for steel warehouse; young organization; excellent opportunity. State full qualifications. Address L G 244, Tribune.

STOCKKEEPER, RECEIVING CLERK. Paperboard stock; essential industry; steady work. 5950 S. State. Nor. 4500.
TERMINAL superintendent—Essential war work; excellent opportunity; must be alert and able to direct operations. Illinois Truck Terminal, 1401 W. Fulton-st. Mr. Haznew.

TYPIST—EXPERIENCED
Near north side transp. office. Male or female. Full or part time. Webber Cartage Line, 2017 N. Larrabee-st.

FULL TIME—PART TIME
Packers. Order Fillers.
Checkers. Stock Helpers.
Billers. Stock Men.
Montgomery Ward
618 W. CHICAGO-AV.
Open daily to 5 p. m.; Sat. to 2 p. m.

PORTERS. FOUNTAIN PORTERS.
Drug store cleanup work; days or eves. Top wages; rapid promotion; liberal discount on meals and mdse.
WALGREEN'S.
6 E. Randolph, Rm. 205.
744 E. Bowen.

RAILROAD OFFICE HELP.
MILWAUKEE R. R.
INTERLINE DIVISION CLERKS.
RATE CLERKS.
OFFICE BOYS AND MESSENGERS.
ROOM 67, 2423 SOUTHPORT.

MEN—Over 45; light, interesting, full time employment in our loop or neighborhood theater; must be neat appear. and in good health. Apply Balaban & Katz Theaters Co., 177 N. State, R. 300.

COLORED BOY
For errands and light porter work; retail store; no Sundays. Apply Mr. Eckstrom, 15 S. Dearborn-street.

MAN OR BOY—LIGHT SHIPPG., wholesale jewelry. Berns-Friedman Co., 1040 Merchandise Mart.
YOUNG man—18 to 20; sales minded; willing to start in stockroom. Central 8410, Mr. Martin.

MEN FOR SHIPPING ROOM.
LOUIS MELIND.
362 W. Chicago-av. Superior 1811.

MEN—Clerical and typing; well estab. growing essential concern. Hertz Drivurself Stations, Inc., 9 W. Kinzie.

### —Executives and Managers—

ELECTRICAL Engineers.
Mechanical Engineers.
Tool Designers.
Draftsmen.
General Elect. X-Ray
2012 W. JACKSON-BLVD.

COFFEE SHOP MANAGER
Large lp. coffee shop needs working mgr.; counter service; days only; no Sun. or hol.
Stop and Shop, 30 W. Wash., Rm. 530.

District Sales Managers (3)
Experienced in major appliance field and distributorship contacting; base salary $5,000 year. Address L M 592, Tribune.

PERSONNEL MANAGER — For essential South side mfr. employing men and women. Ability to recruit employes and knowl. of WMC regulations desirable; perm. Address J K 320, Tribune.

JEWELRY STORE MGR.
Capable of taking complete charge of modern jewelry store loc. 20 mi. from Loop. Must know all detail work. Give full details. Address J K 365, Tribune.

ADVERTISING manager—For modern, progressive dep't store within hour's ride of Chicago. Must be exp. on copy, layout, promotional planning. State refs., sal., exp. Address L G 487, Tribune.
JEWELRY manager — Downtown credit jewelry store; complete charge of promotion, personnel, window trim, etc. Top salary. Out of town. Dea. 2921 or Address K E 85, Tribune.
MAN—To service storm windows and assist executive; must have pleasing personality and be mechanically inclined. Excellent, permanent position. Address L G 144, Tribune.
CREATIVE Man—To develop novelty and gift mdse. ideas for 60 year old mfr. $6,000 and bonus. Permanent; also interested in part time men with salable ideas. Address J K 90, Tribune.
MAN—With store operation exp. to manage 5c-$1 variety store. State qualif. in full and salary desired. Address J K 480, Tribune.
SALES Manager—Must have exper. in handling sales crew; good opp'y; steady. Tavern Service, 82 W. Wash., R. 604.
MAN-wife—Lge. remod. apt. bldg.; $150 and apt. Address G 529, Tribune.

### —Boys—

YOUNG MEN—To learn lens grinding. Permanent; learn a trade and get paid. Apply AMERICAN OPTICAL CO., 10 S. Wabash. Mr. Wells. 8th floor.
BOYS—17 or over, national adv. agcy. Good future and salary. Excellent working cond. Henri Hurst & McDonald, 520 N. Michigan.
BOY—AFTER SCHOOL, to learn mechanical dentistry. Duralium Laboratories, 225 N. Wabash.
BOY—White; light factory war work; small plant; good pay; overtime; perm. Specialty Glass Co., 536 Lake Shore-dr.
OFFICE BOY—16-17, for mail dept. and messenger work in large office. Palmolive Bldg., Miss Otte, Whi. 6100.

### Men—Professions and Trades

AIR corps welders—Exped.; must pass air corps test. 4306 Ogden-av.

APPRENTICES.
Young men to learn tool and die making. Signed agreement, automatic wage increases, overtime pay, paid vacations. Also trainees in die setting, freight packing. Victor Mfg. & Gasket Co., 5750 W. Roosevelt-rd.

ARCHITECTURAL draftsman—Please apply G. F. Kech, 612 N. Michigan-av.
ARTIST—Finished layout man with commercial art experience; good salary; interesting work; permanent post-war future. State full details. Address L M 156, Tribune.

ASSEMBLERS. LABORERS.
MACHINE HANDS.
MACHINE OPERATORS.
52 hour week; day work; vacation with pay; essential industry; permanent post-war future; exc. transportation. International Molding Machine Co., 2608-24 W. 16TH ST.

ASSEMBLERS
Woodworking exp.; steady after war; good pay. Bellette, Inc., 114 W. Kinzie, 2d floor.

ASST. LAUNDRY SUPT.
Ind. eng. exp. pref. Bedaux training; post-war future. State age, marital, draft status, exp., sal. and ref. Address LM 522, Tribune.

ASSISTANT SCALE MAN.
Exper. not necessary; steady; post-war; good pay; oppor. to become scale man. Excelsior Coal Co., 3443 Addison. Juniper 7700.

ASSISTANT to train in handling production for commercial photo plant. Excellent opportunity, good future. Apply 14 N. Michigan, rm. 301.
ASSISTANT for mounting dept. of commercial photo plant; no exp. necessary; permanent; salary, overtime, and bonus. Apply 14 N. Michigan, rm. 301.

AUTO PAINTER
Real oppor. and steady job for A-1 painter; warm shop; paid vacation, $1.50 per hr.; 50 hrs. per wk. guarantee; also mechanic and porter. Clark-Maple Chev., 1038 N. Clark.

AUTO MECHANICS AND METAL MEN.
Favorable working conditions. Steady positions. Vacations with pay.
BOULEVARD BUICK CO.
2257 S. MICHIGAN-AV. CAL. 4626.

AUTO TRUCK MECHANIC
Union, for fleet of light trucks; warm shop; no Sun. or nite work. Call Kenwood 3000 for appt.

AUTO body man—Must be all-'round man capable of instructing in metal work, spraying, etc. Permanent steady position with old estab. firm. Utilities Engr'g Inst. Div. 8633.

AUTO BODY MEN.
Steady year 'round work; closed bldg.; separ. from paint shop. Good pay. RUBY CHEVROLET.
1147 W. Jackson. See Mr. Malecek.

AUTOMOBILE PORTER
Permanent; ideal working conditions. RUBY CHEVROLET. 7158 STONY ISLAND.

AUTO mechanics [2]—Gd. wages; union shop. We need steady men now and post-war. Schulze Baking Co., 40 E. 55th-st.

AUTO BODY-FENDER MAN
Top wages; steady job. CITY. 1718 S. STATE.

AUTOMOBILE or truck mechanic. Union scale and overtime if desired. Steady, year 'round. Apply 2912 S. Vernon. CHICAGO TRUCK LEASING CO.
AUTO mechanics—$80 a wk. and better for A-1 men with tools. Steady post-war future; comfortable steam heated shop. Horne's, 5255 W. Chicago-av.
AUTO mechanic's helper and greaser. Name your own salary. Post-war opportunity. Atlantic 0205.
AUTO mechanic—Exp. necessary. 48 hr. week. $60 plus comm. Write or apply 3100 N. Kedzie-av.

AUTO MECHANIC.
Clean, warm shop; $1.40 per hr. Crawford 3450 or Sacramento 1426.

AUTO mechanic's helper and greaser. NAME YOUR OWN SALARY! Post-war opportunity. Atlantic 0205.
AUTO parts helper—Steady; good salary. Burke Motors, 6455 S. Western.
AUTO greasers; exp'd; good salary. Apply Fred Ex & Sons, 301 E. Ohio-st.

BAKERY HELPER
Good wages; steady job. 2413 W. 63D-ST. HEMLOCK 0864.

BAKER wanted—$75 a week to man who can make bread and rolls. Good working conditions. Nord's Bakery, 10058 Ewing. Regent 6724.
BAKER—1st hand on bread and rolls; good salary. 6111 Northwest-highway. Newcastle 2376.
BAKER—2nd hand; day work. Good wages. Phillips' Bakery, 1955 Belmont.
BARBER—Steady job; guarantee $40 a wk. and 70% over $56. 190 E. 154th. Harvey 223.
BOWLING pin reconditioning men—90c hour; full or part time; increases later for men with initiative. Apply 3315 Milwaukee-av., Rm. 209, 10-3:30.
BUTCHER—Colored, $50 wk. to start. No Sun. Wonderful opport. Call Hay. 3280 or apply Ace Food Mart, 2101 Lake-st.
BUTCHER—Steady; gd. place to work; gd. pay. 3329 Broadway, Bit. 1548.
BUSHELMAN—Retail men's clothing store; steady employment, either full or part time; good working conditions. Maybrook's, 2358 W. Madison. See. 4528.

CAKE MIXER
Experienced on all types of cakes; also man to work on bread, rolls; steady, day work; time and ½ over 8 hours. Schlosser's Bakeries, 4822 Lincoln.

CASKET GLUERS.
MILL HANDS.
AVERAGE $50 PER WEEK.
WESTERN CASKET CO.,
1156 N. CULLERTON.

CHEMICAL ENGINEER.
Recent grad. pref'd, some industrial exp. helpful; opportunity to advance with growing electronics co. Call Van. 3322. The Capacitron Co.

CHEMIST—For progressive analytical laboratory; college training preferred; opportunity for advancement; post-war security. Andover 2055.
CHEMIST for compounding in plant; no exp. nec.; essential industry. Ph. for appt., Yar. 3322.
CHEMIST, jr. or sr.; opp. for advancement; post-war future. Address J K 395, Tribune.
COMPOSITOR—Permanent position; excellent opportunity. Comet Press. 118 S. Clinton.
COMPOUNDER—Capable of accurate work in measuring out and compounding chemical mixes. 3522 N. Clark.

CUTTER.
Hi grade tailoring; tailor make try-ons and bushel. 902 Republic Bldg.

CUTTER OR APPRENTICE.
DRESSES—NO SATURDAY.
ADDRESS J K 481, TRIBUNE.

CUTTING and sewing foreman; bedding plant. Will train man with proper qualif. and background. Good salary and future. Address JK 358, Tribune.
DENTAL technician—For dental office. Must have denture and casting exper. Dr. H. L. ARONSON, 2922 E. 79TH-ST. SOU. 0713.

DENTAL TECHNICIAN.
Plate man. Perm. or part time; 5 day week; 1½ overtime. ROOM 1918, 30 N. MICHIGAN.

DENTAL mech.—Gold, packer or gen.; full or part time; plenty overtime at 1½ pay; lge. skylight lab. Best wages. AAA Dental Lab., 1573-A Milwaukee.

Display Mgr.-Window Trimmer
Good salary; steady position; quick promotion.
THE KOMISS CO., 100 N. State-st.

DRAFTSMEN—MECHANICAL
Exp. elec. motors, controls, appliances.
TOOL CRIB ATTENDANT.
ROUTER—PRODUCTION CONTROL.
PACKERS—SOME EXPERIENCE.
RUSSELL ELECTRIC CO.
340 W. Huron.

DRAFTSMAN.
Experienced on machinery, tools, and fixtures; essential industry; good fut. GEO. T. SCHMIDT CO. 4100 N. Ravenswood.

Draftsman—Tool Experience
Excellent opportunity for young draftsman with tool exper. Vital war work. HANNIFIN MFG. CO., 621 S. Kolmar.

DRAFTSMAN
Man with store fixture and layout exp. Apply employment office, 11th fl. MANDEL BROTHERS.

DRAFTSMAN—Design, mechanical; excellent; permanent opportunity to advance in essential plant. Ph. or write Wilson, 4435 Ravenswood. Lon. 5870.

### Men—Professions and Trades

DYERS—On garments; highest wages paid to those who understand sample garment dyeing. 3918 W. Armitage-av. Belmont 8200.
ENAMEL and spray hand. Etching Co. of America, 1520 Montana, ask for Mr. Arthur Olson.
ENGINEER — To operate high pressure boiler; some generator exper.; 48 hr. wk. Time and ½ over 40 hrs. EASTMAN KODAK CO., 1727 INDIANA.
ENGINEERS — Mechanical or chemical; good oppor., present and post-war. Salary to match ability. All employed in accordance with W. M. C. regulations. ADDRESS J K 423, TRIBUNE.
ENGINEER—Office bldg., 3 days a week. Union man. Rm. 805, 20 W. Jackson.
ENGINEER—Licensed. Not over 55 yrs. old; steady work. See or phone Mr. Wasil. Del. 4080. 849 N. Franklin-st. AMERICAN LINEN SUPPLY CO.
ENGINEER—In cleaning and dyeing plant. American Ideal Cleaning Co., 10351 S. Michigan. Pullman 0687.
ENGINEERS — Exper.; licensed; factory bldg.; year 'round job; bonus and paid vac. Phone BRUNSWICK 1770.
ENGINEER—Steady position; 6 days, 8 hours. Jackson Park Hospital. Dor. 6000

ENROBER MAN
CANDY MAKER
AND CANDY MAKER'S HELPER.
Exp.; good salary; excel. opportunity. Dutch Mill Candies, 2222 Diversey.

FACTORY WORK.
Good pay; light work; no experience necessary. Overtime. Inland Wire Products Co., 3947 S. Lowe.

FINISHERS—To do spraying and finishing on wood furniture; steady work. LEONARD PETERSON & CO., 1234 FULLERTON-AV.
FIREMAN, licensed—Low pressure boilers in essential plants; regular shift; 48 to 56 hour week, time and ½ over 40 hours; permanent. ADDRESS J K 402, TRIBUNE.

FIREMAN.
Excellent opportunity for one having boiler and general experience in plant operation. Eugene Dietzgen Co., 954 Fullerton.

FIREMAN—Night. See Mr. Carroll, Room 1807. 100 W. Monroe-st.
FIREMAN—Colored; high pressure boiler. See Engineer, 126 N. Union.

FOREMAN.
Milling machine foreman in established plant making all types of cutting tools. Post-war future. State exp., salary. ADDRESS J P 463, TRIBUNE.

FOREMEN.
Perm. Excel. post-war op. Exp. desirable but not req. Salary plus overtime. CAMPBELL SOUP CO., Central Division. 2550 W. 35th-st.

FOREMAN—Thoroughly experienced and capable man only on punch presses, turret lathes, and assembly. Day work. Fine future. Call Trippe, Cen. 0350.

FOUNDRY HELP
MOLDERS' HELPERS—DAYS.
GENERAL LABOR—DAYS.
SHAKE OUT MEN—NIGHTS.
Near W. Side; good transp. Overtime. PYOTT FOUNDRY & MACHINE CO., 328 N. Sangamon.

FREIGHT HANDLERS
Essential industry; day or nite. Denver Chicago Trucking, 3030 S. Ashland.

FUR repair and storage mgr.—A big job is looking for a big man who knows furs thoroly; top sal.; give full details. Appt. arranged at local hotel. Address J K 325, Tribune.

FUR FOREMAN.
Take charge loop retail shop; must be fitter, cutter, pattern maker. Address K E 146, Tribune.

FURNACE FOREMAN.
EXPD. FOR BRASS SMELTING AND REFIN. PLANT. GD. SAL., STDY. JOB. EXCEL. OPPOR. FOR RIGHT MAN. ADDRESS L G 141, TRIBUNE.

FURNITURE FINISHER.
With or without car, to take charge of complaint dept. Good steady pos., with good salary. General Furniture Co., 6155 S. HALSTED.

GARAGE MANAGER
Opportunity to learn motor transportation; post-war; essential industry. 9 W. KINZIE.

GARAGE floorman—Must have experience; good bonus; steady work. Schmidt Motor Sales, 3527 N. Western.
GARAGE MAN — Must be good driver. 174 E. WALTON. DEL. 9880.

GILDER AND MARBLER
Essential war plant; 48 hr. work week; time and one-half over 40 hrs. W. B. Conkey Co., Hammond, Ind.

GLASS MEN
Steady work; good pay in war or peace for experienced all around man. Aetna Glass Corp., 4043 W. Roosevelt.

GORDON feeder and shipping rm. helper —Permanent position. The Comet Press, 118 S. Clinton.
GORDON feeders and press room helpers; steady work under ideal conditions; excellent pay. Che. 2800. Mr. Lasher.
GORDON Pressman-Printer—Kluge; capable of doing high grade work only. Matz, 354 N. State. Del. 5868.
GRINDERS—HIGHEST WAGES; cylindrical, surface, and cutter grinders; also lathe operators; will train men of mechanical ability; 100% defense plant; perm., post-war positions. Call Hay. 3710

GUARDS—UNDER 55
$42 for 60 hours swing swift. American citizens only. Essential industry. Kraft Cheese Co., 500 E. Grand-av.

INDUSTRIAL ENGINEER.
Wage incentives; prod. control; supv. abil.; ind. eng. co.; best income. Give ph. in reply. Address J K 399, Tribune.

JANITOR HELPER—$150
6 day week. See bldg. supt.
1430 LAKE SHORE-DRIVE

JANITOR-HANDYMAN.
Apt. bldg.; fine working cond.; $155 mo. See Mr. Wilk, 900 N. Michigan-av. Sup. 4000.

JANITORS.
For civilian industry with post-war future; ideal working conditions; good pay. 200 E. Illinois-st. Whitehall 6595

JANITOR — Offices; days; light work; pleasant surroundings. See Mr. Iler, Shedd Aquarium, 1200 S. Outer-dr.
LATHE hands — Top pay to top men; night shift only; plenty of overtime; good future for right men. BALFRE BROTHERS. 4234 W. Taylor.

LATHE OPERATORS.
TURRET LATHE OPERATORS.
RUSKIN PRODUCTS CO.
3045 W. MONTROSE.

LATHE Operators—Exp. hand screw work; steady war work; post-war future; 60 hr. week. Apply 711 W. Lake, R. 206.
LATHE hands — Highest wages paid; plenty of overtime. 5665 W. Lake-st.

LAUNDRY HELP
For packing and washing depts. Red White Blue Laundry, 612 W. 26th-st.

LEATHER worker—Able keep Puritan machine in working order, wanted by western leather mfr.; good opport. for steady, dependable man. Ph. Fra. 1050 or write Byrne Advtg., 35 E. Wacker.

LAUNDRY DRIVER
Estab. route; steady work; excel. pay. Alert Laundry. 5723 S. State.

LAUNDRY chief engineer—Chicago license; excellent salary. Friendship Laundry, 3711 N. Ashland.
LAUNDRY routeman—South Side territory; steady. Ask for Mr. Cimino, Munger Laundry, 2412 S. Indiana. Cal.6130.
LAUNDRY help—Pullers, packers and loaders; exp. or unexp.; good pay. Victory Laundry, 3105 W. Harrison.
LAUNDRY workers—All around; expd. or not; time ½ over 40 hrs.; good pay. Elmwood Laundry Co., 2442 N. Harlem.
LAUNDRY washman—White or colored. Apply Archer Laundry, 3867 Archer.

MACHINISTS—5; 1ST CLASS
FACTORY HELP.
SHIPPING DEPT. HELP.
Day and night. Most vital war work. NATIONAL CAN CORPORATION, 6000 W. 51st-st. Portsmouth 8550.

MACHINISTS
1st class lathe planer and boring mill hands.
LAMMERT & MANN CO.
WOOD AND WALNUT-ST.

MACHINISTS.
Exp'd for all around work. Steady job; good salary, plenty of overtime. Post-war assured. 3333 S. Wells. Cal. 5641.

MAINTENANCE ENGINEER.
High grade man; mfg. plant; able to estimate costs, supervise elect., mach., pipesetters, riggers; tech. train. nec. A future. Address J H 77, Tribune.

MAINTENANCE—All around man; handy on plumbing; electrical and machine repairs; factory exp. desirable; steady; permanent. 3524 N. Clark.
MECHANICS—Lody man; can make more money permanently at Chgo.'s largest and finest; central Olds. service. 1241 N. Wells. Come in or call Whitehall 2180. Mr. Elmore.
MECHANIC — Coal conveyor; permanent job; good salary. 2734 N. Wolcott. Buc. 3670.

MILLING MACHINE HANDS
and radial drill press operators; good post-war future. STANDARD CAP & SEAL CORP. 1200 W. Fullerton-av.

MILLING machine operator—Must be able to set up simple jobs. G. & G. Mfg. Co., 1100 S. California.

MILLWRIGHT
GENERAL REPAIR, INSTALLATION
100% WAR WORK.
LAFAYETTE 1563.

NEW BRITAIN LAYOUT
AND
Process engineer. State experience. ADDRESS G 534 TRIBUNE.

OFFSET platemaker—Albumen plates; part-time; day or nite, to suit. SUPERIOR 3692.

OPERATORS—EXPD. FOR
Engine lathe. Turret lathe.
Milling machine.
Must make own set-ups and work from prints. CONTINENTAL CAN CO, INC. 7600 S. Racine-av.

OPERATORS—On shielding conduits for aircraft production; exp. not nec.; overtime; good pay. 2911 Carroll-av.
OPERATOR—Custom pants; good pay. 160 N. Wells st. Room 513.
OPTOMETRIST can earn $100 or more on salary and commission basis. ADDRESS K E 183, TRIBUNE.
ORDER filler—$50 wk.; prefer leather goods mfg. expr.; excel. oppor. for right man. Address J K 343, Tribune.

PANTOGRAPH ENGRAVER.
Good setup man; permanent. CALL RANDOLPH 6957.

PAPER Cutter—For 56 in. Seybold machine, one familiar with lithograph label work. H. J. Schultz Lithograph Co., 231 Institute-pl., 1 blk. north of Chicago, at Franklin.
PAPER cutter-Baum folder combination—Top pay; overtime; steady. Richter McCall & Co., 200 S. Peoria.
PAPER cutter—Experd.; gd. pay; stdy. year round job. Andover 4058.
PHOTOGRAPHIC printer—Expd. in commercial contact and bromide printing; steady. Apex Photograph Co., 111 N. Wacker-dr.
PLASTIC molders—No exp. nec.; post-war job; start $52.50 wk., plus 10% for nights, also part time 4 p. m. to 8:30 p. m. Victory Mfg. Co., 1722 W. Arcade-pl. nr. Madison-Paulina.

### Men—Professions and Trades

PICTURE FRAME WORKERS
Choppers, Joiners, Fitters, Oval Whiteners, Sprayers, Shipping Room Help, and General Help; Good pay—lots of overtime. Steady work. ART PUBLISHING CO., 2541 W. CERMAK-RD.

PLATE MAKER—Small offset shop; days; good wages. Chicago Aligraphy & Litho. Co., 412 S. Wells. Har. 1077.

POLISHERS, PLATERS, HELPERS
AND WIRING BOYS.
White or colored; good wages and much overtime; choice of three shifts; post-war future. The Grunwald Plating Co., Inc., 2559 W. 21st-st.

PRESSERS
for cleaning plant; experienced or inexp. Steady; good pay. 1021 S. Pulaski.

PRESSER—Experienced for dry cleaning plant. Suburban Dry Cleaners, 1811 Benson-av., Evanston.
PRESSMAN and press helpers—High class men who know Miehle unit and 2 color majors; day or nite work; top wages; clean, daylight plant; steady work. ADDRESS L G 210, TRIBUNE.
PRESS BREAK OPERATOR — Stainless steel or mild steel; good wages; exc. opportunity for right party. JUST MFG. CO., 4618 W. 21st-st.
PRESSMAN—Handle Kluge and Gordon; lock up own forms; $1.25 an hr.; perm. Kobey Printing Co., 32 N. State.
PRESS OPERATORS—NIGHT SHIFT. 3815 N. RAVENSWOOD.
PRESSER—Expd.; good pay and conditions. 217 W. Division.
PRESSMAN—Miehle vertical; steady work. Trusk Printing Co., 711 S. Dearborn.
PRESSMAN — Vertical; perm. position. COMET PRESS, 118 S. CLINTON.

PRINTER
Day wk.; gd. hours; steady; A-1 transp. STANDARD TRANSFORMER CORP., 1515 N. Halsted.

PRINTER'S HELPER for Kelly press—Senior scale. Apply The Live Stock Press, 815 Exchange-av.
PRINTER, Compositor—Days; also lino. operator; night shift; union. Suburban Printers, 561 Hillgrove-av., La Grange.

PRINTING
Cylinder Feeders. Pressmen.
Offset Feeders. Helpers. Hustlers.
Rotary Packers. Folder Operators.
Shop Clerks [Bindery].
Photo Apprentices. Porters.
General Bindery Workers.
THE REGENSTEINER CORP.
310 S. Racine.

PRINTING
Compositors—2 A-1 hand men; days. Also Line Up-O.K., days; beginners part or full time. Offset pressman LSQ, nights; steady. John Dickinson Schneider. 833 N. Orleans, 1 blk. Chgo.-av. L.

PUNCH PRESS OPERATORS.
Full or part time; war work. 2911 CARROLL-AV.

PUNCH press operators and exp. bench assemblers—Excel. hrs. and pay. Principal Die & Stamping Co., 3464 N. Knox.
PUNCH press and press brake operators. 1044 W. KINZIE. MON. 6200.

RADIO ELECTRONIC FIELD.
HALLICRAFTERS CO.
5025 W. 65th-st.
Inspectors. Assemblers.
Stock men. Laborers.
$35 to $45 for 48 hours; no experience required.

RIP saw men—Experienced only; good pay. 942 W. Lake.
SCREW machine operator and turret lathe operator. Fowler Mfg., 2510 Green Bay-rd., Evanston. Greenleaf 0600.

SHEET METAL WORKERS
58 hour week.
LIQUID CARBONIC CORP.
3100 S. Kedzie.

SHEET metal layout man—For job shop work; heavy and light iron. 1044 W. Kinzie. Mon. 6200.

SHIPPING CLERKS
for light, clean work. Good pay. Plenty of overtime. Rit Products Co. 118 S. CLINTON-ST., 6TH FLOOR.

SHIPPING and receiving clerk—Permanent job in essential food industry; good pay; gd. transportation; splendid opport. J. W. Allen & Co., 110 N. Peoria-st. See Mr. Ford.

SHIPPING CLERKS.
80c hr.; 5 day wk. plus overtime. Western News Co., 29 E. Hubbard.

SILK screen stencil cutter—Expd.; good craftsman; permanent. PERMALUX CO. 900 W. Lake-st. Seeley 7337.
SPRAYERS—Sanders; top rate; time and ½ overtime; good post-war future. The Merit Co., 2125 W. Rice-st.
SPRAYERS, SANDERS—Top rate; time and ½ overtime; good post-war future. The Merit Co., 2125 W. Rice-st.
SPRAYER—For industrial work. A MACHINE CO., 935 W. Willow-st.
SPRAYER and enameler — Steady job. Standard X-Ray Co., 1932 N. Burling.
STATIONARY engineer capable of taking full charge of plant having four boilers and one Corliss engine. State experience and salary. West Side, Chicago. Address L G 349, Tribune.

STOCKROOM MEN.
White; order filling and general stock work; permanent position. Mr. Bardwell. Canal 3736.

SWITCHMEN
Exp. or inexp. Apply J. L. Sorenson. NEW YORK CENTRAL R. R., 23 E. 63d-st.

SYNTHETIC RUBBER MOLDERS.
No experience necessary; no age limit; 54 hr. wk.; time and ½ over 40; good post-war job. Miss Reilly, Monroe 5010. Chicago Belting Co., 113 N. Green-st.

TAILOR, bushelman, presser, etc.—Oppor. for good honest man. ADDRESS J K 422, TRIBUNE.
TAXIDERMIST—Must be experienced; good salary. Triangle 8099.

TECHNICAL REPRESENTATIVE.
Elec. engineer or man familiar with electronic circuits for customer contact work in well estab. concern. Write fully. Address K F 82, Tribune.

TIME STUDY man—Familiar with steel foundry work in core, molding, and cleaning depts.; excel. opportunity for advancement. Give complete history and draft status. Address L G 509, Tribune.

TIRE SERVICE INSPECTOR
Will train; 44 hour week plus overtime. Goodyear Tire & Rubber Co. 1018 S. Wabash. Mr. Dickey.

TOOL MAKERS
DIE MAKERS and GAGE MAKERS.
DAYS AND NIGHTS. 56 HR. WEEK.
KRASBERG & SONS
2501 W. HOMER-ST.
PHONE HUMBOLDT 0515.
APPLY DAYS.

TOOL DESIGNERS AND DETAILERS.
100% war work; 60 hour week. Machine designers. BARNES AND REINECKE. 230 E. Ohio. Del. 6350.

TOOL AND DIE MAKERS
Top rate to experienced men. Ideal working conditions. H. & H. MFG. CO. 312 W. Ontario.

TOOL, die, and machine designers and detailers—Top rates; overtime. Meyer Engineering Co., 188 W. Randolph.
TOOL and die makers and experienced apprentices. Radiant Tool & Die Corp. 5761 W. Grand.
TREE EXPERTS—Experienced or willing to learn interesting, year around work; highest salary. Johnson Tree Experts. GREENLEAF 1877.
TRUCK drivers—If you are fed up on roadwork and desire essential work that will keep you home, an independent oil co. needs you at whsle distrib. plant; perm. Wells Petroleum Co., Moh. 2240, Mr. Stephens.

TRUCK DRIVERS
Union local 705. Should be experienced in local trucking, city and freight hauling. 3226 Shields-av.

TRUCK DRIVERS.
To drive coal trucks; steady; post-war job; union scale. $1.06 hr.; overtime $1.59 hr. EXCELSIOR COAL CO., 3443 W. Addison. Call Juniper 7700.

TRUCK MECHANIC.
Good salary; vacation with pay after 1st year; group ins. and hospital plan. BOWMAN DAIRY CO., Mr. Shibley. 4457 Montrose. Pal. 7750.

TRUCK driver — Chicago union; must know freight house and city. 2626 Wentworth, rear. Apply Jan. 2, 10 a. m.
TRUCK Driver — For Mack truck; will make over $70 wk.; old estab. concern. J. W. Petersen Coal Co., 800 W. Division.
TRUCK drivers [2]. State Fish Distributors, 3517 S. State-st.
TYPOGRAPHER—Exec. opport. lge. mail order concern; cat. exp. desired but not nec.; pref. type-art ability, creative talent. State age, exp., sal. first letter. ADDRESS L M 160, TRIBUNE.
WAGON painter—Experienced. Apply 3358 Belmont.

WAREHOUSE MAN
Handling steel bars. Must be strong. Steady empl. Good pay; 48 hr. wk. Phone Hay. 3450. WAR WORK.

WATCHMAKER—Top salary; exc. working conditions; so. side's largest jewelers. Holland's, 6335 S. Halsted-st. PHONE ENGLEWOOD 0100.
WATCHMAN-guard—40 to 60 yrs.; stdy., sober; day or night; inside; permanent. 1837 N. Ogden.

WELDERS
Experienced on mild steel.
Also Welders' Helpers.
Tool and Die Maker.
Squaring Shearmen.
Paint Sprayers. Sheet Metal Workers.
Press Brake Operators.
INDUSTRIAL METAL FABRICATORS, INC., 6316 S. Western-av.

WELDERS—ACETYLENE
EXPERIENCED; LIGHT METAL WK. OVERTIME; GOOD PAY. 2850 W. LAKE.

WELDER—Exprd. acetylene and arc; good pay, plenty overtime; packing house; South Side. Illinois Meat Co., 3939 WALLACE. Boul. 4006.
WELDERS—Perm. position; good hours. Apply at once. Ace Iron Works, 316 W. 29th-st., Cal. 8075.
WELDERS, Arc—Day and night; light and heavy work. 415 N. Aberdeen, Mon. 0490.
WELDERS—Small shop; good pay. 4400 ADDISON.

WOODWORKERS
Machine hands and sanders; 48 hrs.; steady; good wages. Harve Terrill & Co., 2635 S. Wabash.

WOODWORKERS and woodworkers' helpers—Apply 3161 Ainslie after 6 p. m. O. Spitzer.

BUSINESS ENGINEERING FIRM
has immediate openings for accountants, timestudy, wage incentive, office procedure men and production men. Apply Geo. S. May Co., 840 N. Michigan.

MEN.
To learn machine shop work; 48 hour week; good post-war future. Phone Dearborn 7900.

VETERAN
Should know lithographic printing; fine opport. as assistant to executive. Gartner & Bender, 1104 S. Wabash.

Permanent. Top pay. Perfume co. 200 E. Illinois-st. Whi. 6595
DRIVE with car; 4 hrs. day; 5 days wk. Good salary. Irving 4850.
LABORERS—Coal yard; can earn over $10 day; adv. daily. 1545 S. Cicero.
PRECISION BENCH LATHE WORKER. Can be part time, anytime. Mon. 2330.
MEN—Do you know you can make $5-$7 per night setting pins in a large beau. bowling alley? No exp. nec.; pick your own hours and days; full pay every night. Howard Bowl, 1777 Howard.

### Men—Professions and Trades

UNSKILLED MEN. EX-SERVICE MEN.
WE WILL TRAIN YOU.
GEN. FACTORY WORKERS, OILERS.
MACHINE OPERATORS.
TOOLROOM LATHE HANDS.
WAREHOUSE MEN. MACHINISTS.
MATERIAL HDLRS. ORDER FILLERS.
PACKERS. ALSO ASST. IN ENGRG. DEPT. MUST BE ABLE TO DO DRAFTING.
PHEOLL MFG. CO., 5700 Roosevelt.

MONTGOMERY WARD
FULL TIME POSITIONS
Hours, 8 a. m. to 4:40 p. m.
Shipping checkers. Stock men.
Supply boys. Preparation clerks.
Paper baler. Checker-packers.
Part time work any 4 hours or more from 8 a. m. to 9:30 p. m.
3701 CORTLAND-AV.
Open daily, 8 a. m.-5. Sat. to 1 p. m.

MEN AND BOYS
WHITE OR COLORED.
Bindery Workers. Pressroom Helpers.
Shipping Dept. Helpers.
Car Unloaders.
Porters. Motorcycle Riders.
Openings on All Shifts.
THE CUNEO PRESS, INC.,
465 W. CERMAK-RD.

General foreman
Sr. inspector
Tool maker
Designer
Wood draftsman
Grinders
PHONE
Randolph 3263.

SWITCHMEN
SIGNAL MEN. ELECTRICIANS.
ENGINE HOUSE LABORERS.
Yard Clerks. Block Operators.
Machinists, carpenters, painters.
PENN R. R.
323 W. Polk-st. Room 208.

GOODMAN MFG. CO.
HALSTED-ST. AT 48th-PL.
100% ESSENTIAL.
GOOD POST-WAR FUTURE.
WE WILL TRAIN YOU.
Planer. Assembling.
Milling Machine. Order Picking.
Heat Treating.

GUARDS
For near N. side plant; essential in peace as well as war; good transp. at all hours; also laborers, packers, smokers, stuffers.
OSCAR MAYER & CO.
1259 N. Sedgwick, 1 blk. N. Division L.

MEN—BOYS
Laborers; for permanent positions; also packers, shippers, receiving helpers, truckers, nailers, sealers, banders, and manufacturers.
ACE MFG. CO.
500 S. Throop, 5th.
1 block from L., bus, all surface cars.

50—MEN—50
FULL OR PART TIME.
16-55 years; no experience necessary; part time hours: 3:45 p. m. to 7:45 p. m., 8:15 p. m. to 12:15 a. m.
PILERS. LAYUP.
TRUCKERS. WASHUP.
UNLOADERS. FEEDERS.
W. F. HALL PRINTING CO.
4600 W. Diversey. Employment Office.

ASSEMBLERS
TOOLMAKERS
STORES CLERKS
CUTTER GRINDERS
MACHINERY REPAIR MEN
PUNCH PRESS OPERATORS
DOLE VALVE CO.
1913 W. CARROLL

LOOP DEFENSE PLANT NEEDS
SWEEPERS.
MILLWRIGHT.
BENCH WORKERS.
FLOOR INSPECTORS.
MACHINE OPERATORS.
Union Special Machine Co.
416 N. FRANKLIN-ST.

The Chicago Screw Co.
MACHINE OPERATORS
Laborers—Trainees—Truckers.
Material Handlers—Helpers.
OPEN daily, 7 a. m. to 7 p. m.
Sat., 7 a. m. to 5 p. m.
1026 S. HOMAN-AV.

B. & S. SCREW MACH. OPRS.
PUNCH PRESS OPERATORS.
HAND TRUCKERS. LABORERS.
Excellent working conditions; long established firm; near loop; excellent transportation.
PHONE ANDOVER 5246.

LIGHT ASSEMBLERS.
SOLDERERS.
INSPECTORS.
LIGHT DRILL PRESS OPRS.
100% War Work.
Consolidated Radio Products
350 W. ERIE-ST.

MEN FOR WAR WORK
IN PLASTICS.
Molding, burning, inspection, stockroom; no experience necessary.
Free hospitalization insurance.
CHICAGO MOLDED PRODUCTS.
1020 N. KOLMAR [4530 West].

EX-SERVICE man—25-35; build secure future; mechanically incl., to handle light machinery, supervise people; excellent starting salary; able to take nondefense job. Mason & Co., 1217 W. Washington.

Western Pacific R. R. needs experienced
BRAKEMEN SWITCHMEN
U. S. R. R. RETIREMENT BOARD
409 W. Washington, Chgo. Mr. Wenig.

VETERANS!!
You are vitally needed in civilian indus.
Maintenance. Warehouse.
Shipping. Janitors.

MEN AND BOYS: INEXPERIENCED. Light factory work in stock, shipping, paper depts; considerable overtime; steady; post-war work. Phone or see Mr. Rowe. Eugene Dietzgen Co., 2425 Sheffield. Lincoln 3300.

MEN TO FILL ORDERS
in shipping dept. Day or night. Steady. Essential industry. Apply A. J. WALZ. National Biscuit, 1018 W. Washington.

MEN — Learn to feed printing presses; earn up to $55 weekly to start; good oppor. and advance. Also handy man and boy for factory work. American Decalcomania Co., 4334 W. 5th-av.
MAN—For blocking cloth hats and caps. Will teach. Excellent opportunity with large hat and cap mfr. Good salary to start; year round empl. Soboroff Sons Co., 1500 N. Ogden. Moh. 1750.

ESSENTIAL INDUSTRY
needs factory workers, 16-35; earn $1 hr. and up; experience not necessary; day and evening shift; overtime. Phone Haymarket 3393, 9 a. m.-4 p. m.

MEN for machine shop work—With or without exp.; steady work; post-war future; top wages. 1901 S. Indiana.

### —Men—Pharmacists—

REG. or asst. pharmacist—Steady or part time; highest salary and comm. Mirsky Drug, 337 E. 51st-st.
PHARMACIST—Reg. or asst.; good hrs.; good salary. Address J K 440, Tribune.

### —Men—Butlers, Chauffeurs—

CHAUFFEUR - hseman. - caretaker—Refs.; country estate; $36 per wk. and maintenance. Call Grayslake 2651, rev. chges. or write Bruce Lake Farm, Lake Villa, Ill.

COOK—HOUSEKEEPER—VALET.
Thoroly exper.; for bachelor's home; refer. required. Apply 666 W. Division.

### —Farm and Garden Help—

CAPABLE COUPLE WITH CAR
Estate care and genl. farming; shrubbery and lawn; stock, garden, and orchard; handy man, mechanically inclined. Address L G 524, Tribune.

ELDERLY single man as caretaker of small farm; must understand some landscaping. Irving 7900.

### —Men—Hotels, Restaurants—

ASST. NIGHT CLERK and food checker —Man or woman; some experience; room and good salary. Pearson Hotel, 190 E. Pearson. Superior 8200.

BARBER
Good money opportunity; short hours; exclusive club. Call Barber Shop, Superior 4100.

BAR PORTER. DISHWASHER.
Bus Boy—White. 5 p. m. to close.
BUTCHER
HOUSEMEN. LOBBY PORTER.
PASTRY COOK
BISMARCK HOTEL. 133 N. WELLS.

BARTENDER—Expd.; middle aged; ref. Elfman's, 220 S. State, Rm. 626.

BUS BOYS—PORTERS
STOREROOM HELPER
NO SUNDAYS; GD. HOURS, SALARY.
HARDING'S, 68 W. Washington

BUS BOYS AND DISHWASHERS
Top wages and meals.
No Sundays or holidays.
ONTRA CAFETERIA.
123 N. Wabash. 231 S. Wabash.

BUS BOYS
Colored; evening shift; no Sundays. Pete's Steaks, 163 N. Dearborn.

BUS BOYS.
8 hrs. Top pay. No Sunday.
STEVENS BLDG. RESTAURANT,
8th floor, 17 N. State.

BUS BOY—$45 per week; good hours, meals, steady work. Call between 5 and 7 p. m. Club Alabam, 747 Rush-st.
BUS boys or dishwashers—$30 wk., meals and tips. Little Jack's, 3175 W. Madison.

CAFETERIA MANAGERS
COOKS
Apply Miss Simpson.
8 S. Michigan-av. 9th Floor.

COUPLE—Expd.; manage small Nr. N. side hotel. Address G 547, Tribune.

COOKS.
Apply Mr. Baker, cafeteria.
DOUGLAS AIRCRAFT PLANT,
Park Ridge, Ill.
Phone Avenue 2000, Ext. 366.

DISHWASHER—COLORED
No Sundays or holidays; meals and uniforms furnished. BOLLING'S, 228 N. La Salle.

DISHWASHER—Nights; white or col.; must be steady, reliable; best wages. Apply after 5 p. m. California Brick Kitchen, 415 Howard-st., Evanston. Near Howard L.
DISHWASHERS — Good working conditions; excellent food and wages; live on or off premises. Apply dietician's office, Grant Hospital, 551 Grant-place.

DISHWASHERS
Apply Steward.
HOTEL ATLANTIC, 328 S. Clark-st.

DISHWASHER—Steady; 10 hrs. day, $38 wk., meals furnished. 3150 Irving Pk. Harris Restaurant, Key. 2357.
DISHWASHER—Hours 2 p. m. to 11 p. m.; no Sundays; salary $35; must be sober, steady, reliab. 232 W. Grand.
DISHWASHER—Good hours and good pay. Char-Oak Grille, 915 Washington-bl.
DISHWASHER—6 day wk.; good wages and meals. Winnetka 1703 for partic.
DOORMAN—White; must be neat and courteous; for hi. cl. res. bldg.; midnight to 8 a. m. See Mrs. Cliff, 900 N. Mich.-av. Sup. 4000.
ELEVATOR operators—Some bell work; 4 p. m. and 8 a. m. shifts. Wellington Arms Hotel, 2970 Sheridan-rd.
FOOD controllers—Or young man with clerical exp. who wants to learn food business; opportunity for advancement; state age, exp. and sal. desired. Address J K 275, Tribune.

IMPORTANT NOTICE
War Manpower Commission regulations, effective July 1, 1944, require that male workers to be employed must have a referral card from the United States Employment Service.
This does not prevent any worker from first investigating job opportunities offered by any advertiser.

### —Men—Hotels, Restaurants—

FLOOR manager—Nights; for work in government cafeteria; good pay; pleasant working conditions. Address J K 409, Tribune.
FOUNTAIN porter—Wht. or col.; $35 week. Meals; good hours. Kesson Drug, 901 Wilson.
GRILL man—Exc. opportunity; days or nights; no Sundays. Pike's, 7249 W. Lake-st. Forest 5316.

HAMBURGER MEN
$55 wk. Days or nights.
N. E. corner Jackson and Halsted.

HOTEL CLERK.
GOOD WORKING CONDITIONS.
SEE MR. EVANS.
BERKSHIRE HOTEL, 15 E. OHIO-ST.

HOTEL day and night clerks—Capable of handling active desk; comb. apt. and coml.; quarters and salary; write imm. Address J F 155, Tribune.

HOTEL HOUSEMEN
Steady empl.; good trans.; regular hrs.; exc. salary. Mrs. Rodgers.
BREVOORT HOTEL, 120 W. MADISON.

HOTEL clerk—Single, sober, elderly; light work; rm., sal. Address D 63, Tribune.

HOUSEMAN
PORTER
KITCHEN FIREMEN.
CHICAGO ATHLETIC ASSN.
12 SO. MICHIGAN-AV.

HOUSEMAN FOR GIRLS CLUB.
White, sober; must live on premises. OAKLAND 1305.

HSEMAN.—S. Side; short hrs.; no Sun. or holidays. Wilmington Apt. Hotel, 4901 Drexel-blvd. Atlantic 3500.
HOUSEMAN—Small rooming hse.; gen. work; steady; north; $80 mo., sleeping quarters. 4143-45 Sheridan-rd.
HOUSEMAN—To live in. Girls' Residence Club, 2155 W. Pierce. Hum. 1007.
JANITORS and maids—Full or part time; pleasant working conditions. Apply Austin Y.M.C.A., 501 N. Central. Aus.9120.
JANITOR'S helper—6 days; 8 hours. See engineer, 3740 Lake Shore-drive.
KITCHEN and housemen—To work at Winfield Sanatorium; good salary and complete maintenance. Call Winfield 85, reverse charges.

NIGHT AUDITOR
Must have transcript experience; starting salary $135 per mo. Park Lane Hotel, 2842 Sheridan. Bit. 3800.

NIGHT CLERK.
11 p. m. to 7 a. m.; good position in north shore's finest hotel. Apply auditor, Georgian Hotel, 422 Davis-st., Evanston. Greenleaf 4100.

NIGHT CLERK
Transcript; 8 hour, 6 day week. Alcazar Hotel, Van. 7500.

NIGHT clerk—Light transcript; 80 room hotel: 4100 North; good salary; excellent working conditions. Apply at Mozart Apts., 102 E. Chestnut.

PORTERS
Dishwashers and bus boys. Good pay, meals, and uniforms. Day or night job.
STINEWAY DRUG CO.
1104 S. WABASH, OFFICE 5TH FLR.

PORTERS
Dishwashers and bus boys. Good pay, meals, and uniforms. Day or night job.
STINEWAY DRUG CO.
1104 S. WABASH. OFFICE 5TH FLR.

REFINISHER-SPRAYER
Perm.; good pay. Apply personnel office, Windermere Hotel, 5533 Cornell.

RESTAURANT MANAGER
for compl. supervision and buying; can average $5,000 or more yr.; a pos. with a real future in co. established 36 yrs. Give full det. Address J P 147, Tribune.

SECOND COOKS
Perm.; days only; no Sun. or holidays.
ALSO VEGETABLE COOK AND SHORT ORDER OPENINGS.
HILLMAN'S, 30 W. Wash., Rm. 530.

SODA FOUNTAIN MAN.
Experienced; full time; top wages. Cupid Candy Co., 3207 W. 63d-st.

SODA fountain mgr.—Gd. sal. and percentage; also fountain help. 160 E. Ohio.
WATCHMAN and Elevator Operator—White; 11 p. m.-7 a. m.; $100 month. Hotel Wacker. Superior 1386.
NORTH Side Restaurant Chain has jobs for counter men, bus boys, porters, dishwashers; good wages, free meals, free uniforms; choice of hours. Marquis Co., 2608 N. Clark-st.

### —Salesmen—

ADVERTISING and subscription salesmen for special service and trade papers, reporting govt. war supplies; lively; good comm. Address J F 159, Tribune.

BEVERAGE ROUTE.
Driver salesmen for estb. north side routes; salary plus comm. and liberal bonus. Bireley's Beverages of Chicago, 5230 N. Milwaukee-av.

BREAD DRIVER
Steady employment; salary and comm. Wonder Bread. Boulevard 0170.

LAUNDRY ROUTE FOREMAN.
Lge. ldry. wants exp. man to train and supervise route men; perm.; give ref. Address J K 55, Tribune.

NON-FERROUS metal mfr. requires sales representative in Chgo. area; call on elec. and indus. mfrs. To handle war and post-war business; give exp., sal. desired. Address L N 63, Tribune.
PHOTO coupon salesmen—Sell 3, 8x10 portraits for $1; 50c override on each coupon; guaranteed salary if desired. Berwyn 266.

REAL ESTATE SALESMEN.
Expd. men; live office; full co-operation; bonus plan. See Mr. Boyer. C. T. MOORE REALTY CO., 6351 N. Western-av. She. 0300.

REAL est. salesmen—Full or pt. time; must have car; leads furn.; draw. acct.-comm. Call after 5, Rm. 1500, 203 N. Wabash.
ROUTEMAN—For estab. route; paying better than $75 per week; salary and comm. Will train. Chief Wash Co., 5425 N. Hoyne.
ROUTE salesman—Experienced; acquainted with North Shore preferred; salary and commission. Suburban Dry Cleaners, 1811 Benson-av., Evanston.

A-1 HOSPITAL PLAN.
Want several good hse. to hse. men to manage canvassers in city, county, and state terr.; can earn $200 per wk. comm. See Mr. Lee, Rm. 505, 120 S. La Salle.

SPECIALTY PAINT SALESMAN
Unusual opportunity with national paint mfr. State age, draft status, past experience. Address A G 23, Tribune.

SALESMAN who has earned not less than $5,000 needed for vacancy in Chicago—Line estab. 60 yrs.; weekly adv. against comm.; good man can earn over $1,000 per mo.; World War II. veteran pref. Cen. 4771, 9-12.
SALESMAN—Good item; natl. adv. and distr. prod.; frequent merchdsg. prog.; excl. terr. after training period; perm. and, of course, post-war; draw against comm. Apply only if a "stayer." Address L G 399, Tribune.
SALESMAN—English-Italian speaking; to sell wines to restaurants, taverns, and liquor stores; several territories available. Apply in person, 10-12. Drawing against comm. 1300 S. Canal.
SPECIALTY man—With car; $30 daily av. comm.; new item; sells on sight to hospitals, bakers, candy mfrs., clubs, restaurants, etc. Knox Chemical Co., 3646 N. Broadway.
OTARION Ins. will start a 60 day training class Jan. 4; men selected should have specialty sales exp., management exp. very des.; age 25-55; sal. while training. E. J. Young, Rand. 5054.
MEN! Own your own business. Start earning $12-15 daily comm. on est. Watkins food products route in Chgo.; big opp. for ambitious men. Apply The J. R. Watkins Co., 2220 N. Western-av.
SALESMAN—Formerly elec. arc welder operator, to represent, exclusively, welding electrode mfr. Chgo. area; exc. oppor.; unlimited income; excel. comm. Address J K 367, Tribune.
SALESMEN—Outside; colored trade; sell, collect on own route; credit clothing, furn., jewelry, hsehold. goods; hard worker with car can earn $100 wk. comm.; perm. Address K F 196, Tribune.

SALESMEN UNDER 35.
2 men, develop for future key positions with young, aggressive specialty item mfr.; salary and incentive.
2D FL. 823 S. WABASH.

GOOD OPPORTUNITY—Exper. man qualified for manager or salesman; large paint-wallpaper jobber; good sal. Write, state preferences, salary exp.; confidential. L. C. Davis, 4664 Lincoln-av.
SALESMAN or service man—Willing to handle essential customer service on simple mechanical equip. State sal. expected, exper., age. Address L G 207, Tribune.
SALESMEN—For large food mfgr.; salary plus comm.; Chicago; store to store; exp. driving wagon helpful; most men earn $150 up weekly. Address J F 160, Tribune.
EX-SERVICE man for essential educational work; $10-30 weekly in spare time, or $60 up for full time; comm. Phone Mr. Preston, Mid. 0870 for appt.
SALESMAN—Printing exp. with some following; able to estimate; salary or comm. Address J K 362, Tribune.
SALESMAN—For calculating machines; attractive commissions. Wab. 3336, Rm. 370, 407 S. Dearborn-street.

### —Men—Miscellaneous—

GARAGE Attendant—Private garage Oak Park. No mech. work or greasing. $175 month to start. Euclid 5155 or 1121.

PORTERS.
Work nights, downtown bldg. Steady, post-war. Apply 350 N. Ogden.

MAN—For errands; Col. or white. Goodman Typesetting Co., 730 S. Dearborn.
ATTENDANT—Care for invalid boy. Must drive. Call Independence 5525.
ELDERLY men—For light messenger work. 53 W. Jackson, Rm. 202.

SHOP HELP.
2131 S. Christiana. Rockwell 7910.

NIGHT porter—For loop garage; must be capable. $40 a wk. Apply 12 E. Monroe.
MAINTENANCE—Wht.; sal. and maintenance; military academy. Dre. 6737
SCAVENGER driver and helper—Steady work. Good pay. Columet 4901.
OLDER men for errands—Pleasant, light work. Rm. 388, Union Station Bldg.
MAN to wash and gas trucks at night; steady. Willet Co., 700 S. Des Plaines.
GENERAL LABOR—Good pay; essential industry. 2483 Milwaukee.
FLORIST TRUCK DRIVER—$45 a wk. Independence 3835.
GARAGE night man—Must be able to wash cars. 251 N. Pulaski. Ked. 6666.
DRIVER—To deliver wholesale milk products. Van Buren 1525.
MAN—For newspaper distributing agency; top pay; mornings only. Triangle 0779.
PARKING lot managers—Day work. Sun. off. 215 W. Washington.
MAN or boy—Light shipping work. Apply 430 N. Michigan, 10th floor.

—Men—Miscellaneous—

PRESS HELPERS
POSTAGE METER OPERATOR.
STOCK CLERKS.
PORTERS.
TYPIST FOR SHIPPING ROOM.
Permanent. Will train.
UNIFORM PRINTING & SUPPLY,
351 W. Chicago-av.

OLDER FACTORY MEN
for stock handlers, shipping helpers, sealers, waste control, and cleanup; shifts 3 p. m. to 11 p. m. and 11 p. m. to 7 a. m. Apply 8:30 a.m.-4:30 p.m.
DIXIE CUP COMPANY
401 N. Western-avenue.

Illinois Central R. R.
NEEDS
Stock Men. Porters.
Washer Men. Messengers.
Laundry Helper. Yard Clerks.
Apply Room 310, 135 E. 11th-pl.

UNITED AIRLINES
has openings in operations dept. for mechanic's helpers, utility men, cargo handlers, and stock clerks. Permanent employment. Excellent opportunities for advancements. Rotating shifts; 48 hr. week. Apply 5959 S. CICERO.

Wholesale Drug Merchandise
ORDER PICKERS. STOCK CLERKS.
PACKERS. CHECKERS.
Good salary. Opportunity to advance.
LIGGETT DRUG CO.
310 W. Polk-st.

LEARN A TRADE
in the paper industry.
Paper cutting, printing, mach. adjust. Steady, permanent, interesting work. Good pay while learning.
Transo Envelope Co. 3542 N. Kimball.

NIGHT WATCHMAN—JANITOR.
PASSENGER ELEVATOR OPERATOR.
White or colored.
Good rates; overtime; permanent.
WHITAKER PAPER CO.,
14 N. Peoria.

PART—100% WAR WORK.
4 hr. evening shift, starting 5 or 6 p. m.; light machine work, trimming, cutting, etc.; no exp. nec. Chicago Belting Co., 113 N. Green. Miss Reilly, Monroe 5010.

CAR CLEANERS
Apply BURLINGTON R. R.
COACHYARD 14th and Canal.

MEN, 50 AND OVER
Day and evening work.
WESTERN UNION TELEGRAPH CO.
417 S. LA SALLE-ST.

YARD MEN—To handle coal; steady post-war job; 85c hr., $1.27½ for overtime. Excelsior Coal Co., 3443 W. Addison. Call Jun. 7700 or come ready to work. Good working conditions.

JANITOR—EXPD.
Firing low pressure boiler; night shift; perm.; good pay. Must be bondable.
740 E. 51ST.

ROUTEMAN
Established route open to aggressive man. Apply at once. Liberty Cleaners, Inc. 5123 Lake Park.

TRUCK HELPERS
6 strong, steady men; $48 week.
C. & S. Disposal Co.
1642 S. Cicero-av. Austin 9602.

BOYS—Wht. or col. Millinery Shipping. Lite factory, 159 N. Wabash, 5th fl.

## —HELP WANTED—WOMEN—

—Women—Stores and Offices—

ACCOUNTING POSITIONS
TYPISTS—GENERAL OFFICE
STENOGRAPHERS.
COMPTOMETER OPERATORS.
Full and part time.
THE CONTINENTAL INSURANCE CO.,
135 S. La Salle. Room 1955.

ACCT. clerk — For pricing, billing, inventory, etc.; fine loop office; congenial surroundings; good salary.
Room 650, 35 E. Wacker-dr.

ADDRESSOGRAPH OPERATOR.
Experienced.
Woman, experienced, to take complete charge of mail desk.
Perfume industry.
MR. CEKAL. WHITEHALL 6140.

ADDRESSOGRAPH operator — Temporary or part time; selector addressing occasionally, slight Graphotype. Ph. for apt., Central 7500, Ext. 83, Mr. Anderson, Chicago Athletic Assn., 71 E. Madison.

ADVERTISING research firm, nationally known, has an opening for newspaper segregator. Opportunity to grow with us. Superior 5080, Ext. 28.

AIRLINES CLEARING HOUSE.
Intelligent young women to train as rate, tariff, and adjustment clerks. Excel. post-war opportunity; 5 day week. Loop location. Cen. 7671.

BAKERY manager—Wage no object. Must be honest and dependable. Bittersweet 2633, after 6 p. m.

BAKERY salesgirl — Steady; full time; with or without exp.; $32 wk.; no Sun. work. 3950 W. North-av. Bel. 2763.

BAKERY salesladies—Exp. for one of nicest bakeries on south side. Good wages. Steady job. 2413 W. 63d-st.

BAKERY salesgirl—Good hours; Polish speaking; $30 week. 2500 W. Chicago.

BAKERY Salesgirl—Some experience.
3303 MILWAUKEE-AV.

BAKERY salesgirl—Top wages; steady wk.
5645 LINCOLN-AV. LON. 2707.

BAKERY salesgirl—Good hours; good pay.
3320 Fullerton-av. Bel. 5848.

BANK POSITIONS.
Exper., or will train typist; adding-bookkeeping machines; good future. See Mr. Berg, National Boulevard Bank, 400 N. Michigan.

BANK OPPORTUNITIES.
Loop bank will train qualified applicants for bank work; no experience necessary.
THE NORTHERN TRUST CO.
10 S. La Salle. Room 540.

BANKING.
Openings for exp. women in banking; excellent opportunity. Liberty National Bank, Roosevelt-rd. and Kedzie-av.

BILLER-stenographer—Good pay; steady position. Telephone Kedzie 1333.

BOOKKEEPER
TYPISTS.
TYPIST-FILE CLERKS.
Experienced; unusually good salary; post-war assured; pleasant office; 5½ day wk. 3333 S. Wells, Calumet 5641.

BOOKKEEPING DEPARTMENT—Old. est. co. has attractive opening for bookkeeping clerk; also for bookkeeping machine operator; permanent positions; central location; please state exp. and salary in first letter.
Address J K 328, Tribune.

BOOKKEEPER—To assist acct. Must be familiar with genl. ledger and sub-records. Trial bal., etc. Loop office. Hrs. 9-5; ½ day Sat. State exp., starting sal. Address J K 401, Tribune.

BOOKKEEPER—Full charge, must operate 7800 Burroughs or be willing to learn; Perm. position; all insurance benefits; 5 day wk.; N. side of factory office.
Tonk Mfg. Co. Lincoln 7212.

BOOKKEEPER
Assistant or full charge, state qualifications; salary commensurate with ability. Address L G 242, Tribune.

BOOKKEEPER-OFFICE MANAGER.
Knowledge of G. M. system necessary; 39 hour week; pleasant environment; good pay; permanent. SOUTH CHICAGO BUICK, 8600 Commercial.

BOOKKEEPER, ASSISTANT
Some knowledge of general ledger work. Good opportunity for advancement.
SALLY FROCKS, 310 W. Washington.

BOOKKEEPER.
Capable of assuming complete charge accounts payable. Perm. pos.; fine future; excel. sal.; 40 hr. wk. South Side. Address L M 441, Tribune.

BOOKKEEPER.
No exper. necessary; prefer girl recently out of school; will train on Burroughs machine. Also need typist. CHICAGO ROLLER SKATE CO., 4458 W. LAKE.

BOOKKEEPER-typist — Experienced with voucher payroll bank statements helpful; light typing, small office in loop; well estab. co.; essent.; give details.
Address L G 518, Tribune.

BOOKKEEPER—Gen. office work; small office vic. Laramie and Madison-st.; capable of taking complete charge.
Address L G 136, Tribune.

BOOKKEEPER—Accounts receivable, payroll; good salary; 40 hour week.
Apply Marguerite Pick,
127 E. Chestnut, Room 228.

BOOKKEEPER—Burroughs; exp.; for mfg. co. near 4000 W. Lake-st.; ½ day on machine, other on office detail; $35; 40 hr. wk. Van Buren 2963.

BOOKKEEPER-ASST. TYPIST.
Qualified to figure orders and do billing; excel. salary and opportunity for alert girl; 5 days. STATE 7444.

BOOKKEEPER-assistant switchboard and comptometer—Exper. helpful; North Side, pleasant office. J. W. Petersen Coal Co., Michigan 4300.

BOOKKEEPER—Assistant, some typing. $33 per wk. to start. 45 hour week. E. G. James Co., Board of Trade Bldg., 316 S. La Salle.

BOOKKEEPER assistant—Large modern laundry office wishes to increase staff; good salary; steady.
Address J K 56, Tribune.

BOOKKEEPERS — For Burroughs bookkeep. mach. For Chicago bank; gd. pay; perm. pos. Address L M 515, Tribune.

BOOKKEEPER — Complete charge; full set small office; permanent; good salary and hours. Call Superior 8332.

BOOKKEEPER—Take charge complete set of books; food concern.
Address J K 384, Tribune.

BOOKKEEPER—Experienced; general ofc. work; no Sat. Princess Dress House, 229 S. Market-st., 7th floor.

BOOKKEEPER—Experienced; charge of books, stock, etc.; fine opportun. Merrill Chase Studio, Palmer House.

BOOKKEEPER—Expd.; cap. taking chge. loop office; good future.
Address J K 415, Tribune.

BOOKKEEPER—Experienced; accounts receivable, mfg. plant. N. C. R. operator. Ampro Corp., 2851 N. Western.

BOOKKEEPER and stenographer—Small office Nr. North Side; attractive position.
PHONE SUPERIOR 1088.

BURROUGHS bookkeeping machine 7800 operator—36½ hour week; $35 to start. Call James Cutler, Sup. 6140.

CANDY salesgirls—Expd.; no Sun. or holidays; top wages. Apply 2-5 p. m.
MAPLE LEAF, 53 W. Van Buren.

CANDY counter salesgirls—Full or part time. Bring proof of age. Confection Cabinet Co., 430 W. Erie, Mr. Koenig.

CASHIERS DRUG CLERK
Permanent post-war future. Day or night work. Good starting salary.
STINEWAY DRUG CO.
2104 S. WABASH, OFFICE 5TH FL.

CASHIERS AND GROCERY CLERKS.
Exp. not nec.; mod. employes' retail mkt.; good pay; 5½ day wk., no Sat. afternoon, Sun. or eve.; L to door. Mr. Simons, Yards 0240, ext. 343; after hours South Shore 1318.

CASHIER-TYPIST.
For serv. dept. of America's largest Chev. dealer. Must be good at figures.
RUBY CHEVROLET.
1147 W. Jackson. See Mr. Malecek

CASHIER-TYPIST
Large auto dealer; good work. cond.; 5½ day week. STUDEBAKER SALES. 2220 S. Michigan, ask for Mr. Gerhart.

Cashier-Record Clerk, Expd.
For work in credit office; south.
Address J K 333, TRIBUNE.

CASHIER—For dress shop, with some bookkeeping experience. $35 salary. [illegible] Levitt Shop, 546 Diversey.

—Women—Stores and Offices—

CASHIER.
Expd. pref. but not nec.; will train alert intel. girl; excel. working cond.; good salary; perm.; post-war future. Apply Red Robin, 4033 W. Madison.

CATALOGUE INSERTERS—No experience necessary; part or full time; day or night; good transportation; high pay. CALUMET 8383.

CLERKS
Record and file clerks—Excellent opportunity for beginners; 5 day week. Palmolive Bldg. Delaware 8166.

CLERK—GENERAL OFFICE WORK.
40 hour week.
Ideal working conditions.
ILLINOIS LOCK CO.
Franklin 7825.

CLERKS.
DICTAPHONE OPERATORS.
TYPISTS.
Modern office. Pleasant working cond.
PHONE DEARBORN 7900.

CLERK-gen. office wk.—No typing; no exp. nec.; small, busy Loop office, interesting; perm., responsible position; nice people to work with; paid vac., etc. Nelson Hall Co., 321 S. Wabash.

CLERK—Office; knowledge of typing; 5 day week. Near north side. $30. Increase after 30 days.
Address L G 192, Tribune.

CLERK-typist—For personnel dept. Apply only if you care for a variety of interesting work. Call Div. 2600, or apply 1332 Cortland-st. Mr. Connell.

CLERK—Perm. pos. mdse. dept.; loop retail firm; inventory and costs; accurate with figures. 40 hr. week starting sal. $30 week. Address J F 340, Tribune.

CLERK—SENIOR.
Accounting dept. old co. in loop. Excellent opporty. Full or part time. Bonus and 1945 vac. Miss Nuckolls. Har. 3489.

CLERK—In accounting office; 5 day wk. Essential industry. Griffin Wheel Co., 445 N. Sacramento-blvd. Ked. 0793.

CLERK—For general office work. Cities Service Oil Co., 3200 S. Western.

CLERK for filing and general office work. Apply 430 N. Michigan, 10th floor.

CLERK-TYPIST — Perm.; 5 day week; pleasant work. cond.; nr. lp. Del. 4658.

COMPTOMETER OPERATOR.
FILE CLERK.
TYPISTS.
STENOGRAPHERS.
MAIL CLERK.
Permanent with good opportunity. Best working conditions.
Pepsodent, 141 W. Jackson. Rm. 2100.

COMPTOMETER OPERATORS
Evening hours 6 to 10, as many nights per week as desired. CONTINENTAL CAN CO., 4633 W. Grand-av. Alb. 5800.

COMPTOMETER OPERATORS.
Full or part time. Also evenings, Saturdays, and Sundays.
LAING CALCULATING SERVICE.
123 W. Madison. Franklin 4343.

COMPTOMETER operator — Beginner; $100 month; 40 hour week, plus 1½ time 4 hours Saturday; advancement in 30 days; old established company near Union Sta. Address L G 191, Tribune.

COOKWARE DEMONSTRATOR
for leading Chgo. dept. store; sales exp. nec.; perm.; sal. and comm.; opp. for advance. Club Aluminum, Div. 5508.

CORRESPONDENT.
Responsible position with rapidly growing insurance company; stenographic experience preferred; attractive salary; 5 day week. Armitage 7686.

CORSETIER—To take charge of dept. in large outlying dept. store. Splendid opportunity for advancement.
Address J K 370, Tribune.

CREDIT woman—Exper. in woman's apparel shop; excellent salary; good working cond. Com. 1360. 11113 Michigan.

DICTAPHONE OPERATOR.
Opportunity with good salary for versatile operator. Investigate today.
Firestone Warehouse, 1030 W. North-av.

DICTAPHONE OR EDIPHONE OPER.
Permanent or part-time work. Call or see Mr. Ebeling at the Barrett Bindery Co., 1330 W. Monroe. Haymarket 7309

DICTAPHONE operator and general office—Small office near Loop; good, permanent opportunity. Franklin 1140.

DICTAPHONE OPERATOR.
Exper.; food mfg. co.; 4000 on Lake-st. $32.50; 40 hour wk. VAN BUREN 2000.

DRAPERY saleswoman or salesman—To manage drapery store; good pay; steady position; references.
ADDRESS L G 280, TRIBUNE.

DRUG store clerk—Real opp. for woman; general drugs or cosmetics; hospitalization, paid vacation, highest wages; no Sunday work. Fay Drugs, 19 S. Wells. Randolph 1048.

DRUG CLERK—Female or male; exc. sal.; good working conditions. KAPP BROS. DRUG CO., 3400 Montrose.

F. C. BOOKKEEPER.
Some machine work, will teach; excell. opportunity; good salary.
SUITE 705, 600 W. JACKSON-BLVD.

FILE CLERK, Experienced
Typing helpful but not necessary.
Good post-war future.
Zenith Radio Corp., 6001 W. Dickens.

FILE CLERKS.
Part time; days or evenings.
65 E. South Water-st.

ESQUIRE
FILE CLERK
Exp. not nec.; perm.; 5½ day week.
GAPER'S, 30 W. Washington, Rm. 530.

FILE clerk and typist—5 day week; small, pleasant insurance office; salary commensurate with experience. R. B. Jones & Sons, 175 W. Jackson-blvd.

FILE CLERK
with or without exper.; good location; permanent, post-war position. 66 E. South Water. Franklin 1818, Ext. 327.

FILE and general office clerk—Beginner considered; perm. position; 5 day week. 307 N. Michigan-av., Room 520.

FILING AND GEN. OFFICE CLERK—$135; no Saturday; permanent. W. C. Wiener. Har. 3483.

FILE clerk and general office work—Must be neat and alert; South Side mfr.; nr. 79th and Halsted; perm. Ph. Rad. 1311.

FILE clerks and page girls—Desirable hours; interesting work. Ziff Davis Publ., 540 N. Michigan-av.

FILING and mail clerks—Permanent positions; good hours. Phone Canal 0303.

FUR saleswomen and T. O. women—Reliable fur retailer has unusual openings for exp'd fur women. Perm. pos. Top salaries. Post-war opp'y. Members of our organization know of this ad.
Address J K 321, Tribune.

GENERAL OFFICE
Stenographers and Clerks; permanent, post-war positions; 5 day wk. See Miss Bode, 959 Insurance Exchange, or phone Har. 7870.

GENERAL OFFICE CLERKS
Interested in working with figures; must be able to type; also file clerk for billing dept.; pleasant working conditions; loop location. Room 600, 55 E. Washington.

GENERAL OFFICE AND
Addressing machine work.
Girls under 25; 5 day, 40 hr. week; permanent; nr. loop; expr. not neces.
MOTOR SERVICE MAGAZINE
Mr. Stewart. Fra. 0771.

GENERAL OFFICE
5 day week; light typing; permanent; near loop; any age. Give phone. Address L G 400, Tribune.

GENERAL OFFICE WORK.
Age 17-30; great post-war future; opportunity for advancement. Chicago Motor Club, 66 E. South Water. Franklin 1818, Extension 205.

GENERAL OFFICE—N. W. SIDE.
Opportunity for advancement; excellent future, now and post-war, assured.
HOLLAND FURNACE CO.
3942 Belmont. Avenue 5040.

GENERAL OFFICE CLERKS (2) — 1 MUST HAVE STENOGRAPHIC ABILITY. WILL CONSIDER BEGINNERS. APPLY HOSPITAL LIQUIDS, INC., 843 W. ADAMS.

GENERAL OFFICE—RECORDS.
5 day wk.; very int. bus.; able to handle detail, make own decisions.
PHONE STATE 6306.
MR. STONE, FOR APPOINTMENT.

GENERAL office work—Young lady, must be high school graduate; dictation and typing; 40 hour week; $40 week to start. Write, giving full details.
ADDRESS L G 275, TRIBUNE.

GENERAL office work—Small keyboard, typing, billing; perm.; small mod. office; 5 day wk.; $30. 2500 W. 21st-st. Bishop 6530.

GENERAL OFFICE.
Typist in insurance dept. of large office; pleasant working conditions. Palmolive Bldg. Miss Otte, Whitehall 6100.

GENERAL OFFICE WORK.
Cashiering, some typing; store; 42 hrs.; sal. $33; perm. Meyer Simons & Sons, 29 S. Wabash, 4th flr. Sta. 6457.

GENERAL office work, mailing and filing some typing; permanent.
Efengee Electrical Sup. Co., Morris Fink. 671 W. Washington-st. And. 1579.

GEN. office clerk—Perm.; nr. No. side; 40 hr. wk.; no Sat. work; begin $30. Give exp. Address J K 104, Tribune.

GENERAL OFFICE AND RECORD WORK.
Salary $40; N. W. side. State age, experience. Address L G 142, Tribune.

GENERAL OFFICE WORK
in purchasing-personnel dept.; some dict.; essential indus.; perm. Hay.3393, Ext.34.

GENERAL office clerk—Temporary work; 5½ day week, time ½ over 40 hours; expernc. not necessary. Phone Cal. 2267.

GEN. office help—Some exp. des.; perm. Scully-Jones & Co., 1901 S. Rockwell.

GIRL—17-30.
For general office work. No exp. req. 40 hr. wk. Paid vac. Permanent position. The Spool Cotton Co., 740 W. Adams.

GIRLS—For interesting work during Jan. Can work either 40 or 47 hrs. Splendid working cond. in old est. firm on nr. N. Side. Christian Advocate, 740 Rush. Mr. Nash, Superior 6450.

GIRLS—WOMEN.
Colored; for wrapping and order filling in mail order house; no exp. needed.
FREDERICK HERRSCHNER CO.,
33 S. Wabash, 2d floor.

GIRLS—Interesting variety genl. office work incl. typing; nr. No. side office; small mfg. plant; perm.; good future; exc. transp.; pleasant work. condition. Ludlow, 2032 N. Clybourn.

GIRLS—Age 17-30, for general office work; with or without exper.; good salary; essential industry.
THE PULLMAN CO.
220 S. State. Room 902.

GIRL—GENERAL OFFICE WORK; some typing and filing. Pleasant work. Permanent. Good salary. 332 S. Michigan, Room 350.

GIRLS-WOMEN—Age 25-50; with business exp.; for telephone work; no selling; 5 day wk.; steady; sal. $30, plus bonus. 417 S. Dearborn, Rm. 1002.

GIRL—Stock room, posting card records and inventory work; permanent; gd. pay. M. J. LANAHAN, INC. See Mr. Ritter. 2556 South Wabash. Calumet 7300.

GIRL—For gen. office work; some knowl. of bookkeeping; position perm.; salary open. Apply Midwest Wire Specialty Co., 2743 N. Pulaski-rd. Alb. 4737.

GIRL FOR GENERAL OFFICE WORK—H. S. graduate; knowledge of typing. Call SUP. 9282.

GIRL—Light bookkeeping and wait on trade in cleaning plant; no exp. needed. 2033 Howard. Hollycourt 3545.

GIRLS (2) for billing and cost dept.—1 typist. Etching Co. of America, 1520 Montana. Ask for Mr. Wm. Wier.

GIRLS for office work—Full or part time, 5 day week. Apply Room 401, 82 W. Washington.

GIRL—Office, type and file; good salary. Burke Motors, 6455 S. Western.

GIRL—Answer phone, small office, type.; $27.50 week. 1st floor, 356 N. State.

GIRL—General office and typing. White Photo Sales, 431 S. Dearborn.

—Women—Stores and Offices—

GIRLS
Calculator and stock record clerk. Also girls 17 to 20, no exp. nec., for sorting mail and minor clerical work. Good opport.; 5½ day wk.
PHONE VIRGINIA 1600.
2250 W. 47TH-ST.

GIRLS FOR MAILING DEPT.—INSERTING CIRCULARS IN ENVELOPES, SORTING AND SEALING AND STAMPING MACH.; STEADY; GOOD PAY; HRS. 8:30-5; NO SAT. RAPID MAILING & ADVER., 847 W. JACKSON, 6TH FLR.

GIRL—LIGHT STENOGRAPHY.
Small switchboard; must be good at figures; no experience necessary; permanent, pleasant office in loop bldg. Harrison 5637.

GIRLS.
Interesting full time work.
ALDENS.
Chicago Mail Order Co.
511 S. PAULINA-ST.

GIRL—Typing, filing, and general office work; essential industry with post-war future. Standard Cap & Seal Corp.
1200 Fullerton-av.

GIRL—Some typing ability, general office; permanent, post-war opportunity; pleasant Loop office. Andover 2055.

GOVERNMENT RECORD CLERK.
Must have neat hand writing and knowledge of typing; pleasant work; good opportunity. 2237-55 S. Pulaski-road. Mr. Napsky, Cra. 5900.

JOB and address tracer—Also collection work. Permanent position. Apply at Merchants' Discount Co., Bank Floor, 6236 S. Cottage Grove-av.

KEY PUNCH OPERATOR.
Old estab. firm has opening for expd. girl, numerical system; 44 hr. wk.; start immediately. CUMMINS PERFORATOR, 4740 Ravenswood-av.

MAID—Colored, for exclusive dress shop; reference required. 546 Diversey-blvd.

MAIL CLERK—MESSENGER
Ideal working conditions. Good oppty. for advancement. Mr. Walters, 2200 North Natchez.

MARCHANT calculating machine operator—Steady position on nr. North side. Address L G 478, Tribune.

MATERIAL CONTROL CLERK.
Rapid and accurate at figures; excellent oppor. in vital war industry with excellent post-war prospects. Phone Whitehall 4800, Ext. 23, for interview.

MILLINERY saleslady for exclusive women's apparel shop—Good salary; excellent working conditions. Town & Country, 850 N. MICHIGAN.

MIMEOGRAPH OPERATOR — Interesting work; convenient Loop location; need not be expert, will teach; 60c per hour to start. Franklin 5954.

MULTILITH or Davidson expd. operator—To take complete charge of dept.; excellent salary; chance for immediate advancement. Phone Egan, Superior 5080.

NURSE—Office of children's specialist; Broadway-Lawrence; salary open. State age, expernc. Address G K 167, Tribune.

NURSES' aid and switchboard opr.—Asst. medical supply room, answer medical calls; permanent; $110 mo. Mon. 3423.

OFFICE POSITIONS
Mod. S. side office has these exc. open.
ELLIOTT FISHER BILLER.
COMPTOMETER OPERATOR.
FULL CHARGE BOOKKEEPER.
TYPISTS. STENO. BEGINNER.
Top salary; interesting work.
Call Portsmouth 7320, or write.
Address L M 519, Tribune.

OFFICE POSITIONS
Expd., or those who wish to train.
TYPISTS. BOOKKEEPERS.
PRICING CLERKS. MAIL CLERKS.
Overtime pay, paid vacations.
Paid rest periods, hospitalization.
Call Austin 6193, Extension 106.

OFFICE GIRLS.
TYPISTS.
CLERKS.
FILE CLERKS.
5 day week; permanent positions.
METROPOLITAN CASUALTY INS. CO.,
120 S. La Salle, 12th flr., Miss Marr.

OFFICE Clerk—Experienced; to assist in general office, typing, posting, filing, etc.; post-war future.
Can also use experienced stenographer.
CHICAGO COIN MACHINE CO.,
1725 DIVERSEY-BLVD.

OFFICE PERSONNEL
You can work on La Salle-st. tool FILE CLERKS and TYPISTS for 5 day, 40 hr. wk. Will train. See Mr. Stegman, 228 N. La Salle, Rm. 1440.

OFFICE POSITIONS
Typists, general clerical, Ediphone, etc. Drop in and discuss your future with this progressive company. Maremont Automotive, 1600 S. Ashland.

OFFICE GIRLS
THE PULLMAN CO.
35 W. JACKSON-BLVD.

OFFICE clerk—Perm. position; good pay; in loop; should be able to operate typewriter. Address L G 143, Tribune.

OFFICE detail work—Some typing; experienced. Address L G 476, Tribune.

ORDER TYPIST
Type orders; handle detail in order dept. Well estb. concern; perm.; 40 hr., 5 day wk. Monroe 6220, Mr. Hansen.

PAGE GIRLS—40 hr. 5 day wk.; Universal Oil Products Co., 310 S. Michigan, Rm. 2149.

RECEIVING CLERK—Stock woman; loop location; good working cond.; starting salary; post-war prospects. Call Mr. Jones. Ran. 6707.
Address J K 414, Tribune.

RECEPTIONIST AND TYPIST.
For near West side mfg. Co. Knowledge of filing. $30 start. 40 hr. wk. Give age, experience, and telephone number. Address L G 148, Tribune.

RECEPTIONIST and switchboard operator—18-25; must be neat in appearance; South Side mfr.; loca. vicinity of 79th and Halsted; perm. Rad. 1311.

RECEPTIONIST—No experience; will train to run our switchboard; age 17 to 30. 209 S. State, Room 1408.

ROOM CLERKS.
Girls between 22 and 30, new, interesting profession; educated, attractive, able to deal with publ. Personnel office. PALMER HOUSE.

SALESGIRLS.
Permanent positions; loop location. Wholesale jewelry sales experience desirable but not absolutely necessary. Call State 2208 for interview.

SALESLADIES—Permanent work; good salary; excellent opportunities. Andes Candies. Apply Mondays, 4430 N. Clark. Tuesday thru Friday, 9-12, North side, 4001 Irving Park. Northwest side, 3958 North-av. South, 6301 S. Western, and 3959 W. 26th-street.

SALESLADIES (2)—Dresses, hosiery; perm. position; good salary. See Mr. Bersin 9:30, to 6, Benard's, 164 W. Washington.

SALESLADIES—Expd.; dresses and coats; full or part time; perm.; good sal.; exc. opp. Troy Lane Smart Shop, 3127 W. 63d-st.

SALESLADY—For steady job. Preferably familiar with marking devices, stationery, pens, etc. Call 31 N. Clark-st. Phone Franklin 2826.

SALESLADY—$35-$50 to start; young; alert, expd., for first class store. Rare opportunity. Johnson, State 8561.

SALESLADY—Exp. lingerie, sportswear. Florence Tarrson, 550 N. Michigan.

SALEWOMAN—Thoroughly experienced in dresses and coats; N. W. side; guarantee $50 wk.; with bonus can earn to $75. Phone Miss Toomey for appt., Cent. 3474.

SECRETARIES (2)
GENERAL OFFICE CLERKS.
COMPTOMETER OPERATOR.
HIGH KEYBOARD OPERATOR.
GIRLS for inter-office deliveries.
THE CUNEO PRESS, INC.
465 W. Cermak Vic. 2100 Mr. Bartulis.

SECRETARY
An attractive position for an efficient stenographer. Permanent. Loop. Starting salary $150. Har. 4780, ext. 210.

SECRETARY
Permanent position in Highland Park office; state experience and education.
ADDRESS J K 101, TRIBUNE.

SECRETARY
For personnel manager of N. W. Side mfg. plant. Excellent opp'y for permanent position. State age and salary.
Address J K 322, Tribune.

SECRETARY-STENOGRAPHER.
Excellent opening; fine salary; attractive post-war future for right person. Give age, exper., and salary desired.
Address L G 318, Tribune.

SECRETARY-STENOGRAPHER.
Dictaphone available. 5½ days; small office, Tribune Tower. Salary commensurate with ability. 100% war work. Also post-war future. Lewis, Whi. 5900.

SEC'Y-Steno.—To market research man; exp'd, capable girl, 20-35, will find opportunity, security, good salary with progressive organization. Modern office, near Loop. Mr. Brown, Wabash 3400.

SEC'Y-STENO.—To sales manager, Cosmetic Co.; fully exp.; capable.; alert; good sal. Write or phone Mr. Grill, Parfait, Inc., 1500 N. Ogden-av. Michigan 4454.

SECRETARY-TYPIST.
Efficient and dependable; over 25 years; private secretary to chief executives of candy mfg. plant; attractive salary and future. Address L M 523, Tribune.

SECRETARY-STENOGRAPHER—Expd.; 5 day wk.; 40 hrs.; good starting salary; perm.; adv. dept. lge. food co.; write, giving full part. Address J K 291, Tribune.

SECRETARY-STENO.—Perm.; $33 to start; 45 hour week. E. G. James Co., Board of Trade Bldg., 316 S. La Salle.

SECRETARY—To plant mgr.; post-war future; excellent working conditions.
Address J K 394, Tribune.

SECRETARY—For church office; prefer N. Sh. resident. Address L G 572, Tribune.

STATISTICAL CLERK—Fast and accurate with figures, experienced with calculator and adding machine; good salary; 5 day week. H. J. Heinz Co., 342 N. Western-av.

STENOGRAPHER—General office; small office; permanent; post-war. Call Boulevard 5122 for appointment.

STENOS. AND TYPISTS—Natl. organ.; good transp. Post-war future.
CALL YARDS 3322.

STENOGRAPHER—For small office; all details; perm.; 40 hr. wk. 2537 Calumet.

STENOGRAPHER.
Perm.; good salary. FIDELITY COAL CO., 1001 S. Fairfield. VAN 2217.

STENO. and TYPIST — Desirous, perm. pos.; exc. opp.; good pay; 5 day week. Pleas. working cond. SUPERIOR 6450.

STENOGRAPHER—Small office; post-war pos.; ½ mi. out of loop. Give age, exper., and phone no. Address J K 357, Tribune.

STENOGRAPHER—Excellent opportunity; permanent; loop insurance office. Harrison 3972.

STENO.—Law office; oppty. for one willing to learn; starting sal. $25. Rm. 1731 Burnham Bldg., 160 N. La Salle.

STENO.-SECRETARY.
Magazine publis.; lp. office; 39 hr. wk.; $135 to qualified person. Dea. 2287.

STENOGRAPHER—Law office; switchboard and filing. State sal. and exper. and age. Address L G 233, Tribune.

STENOGRAPHER—EXPER.
Available Truck Co., 2501 Elston-av. Bru. 1100.

STENOGRAPHER—General office duties; some switchboard; permanent; $125 month. Monroe 3423.

STENO. — Experienced, industrious; top salary. Litt, 20 S. State.

STENO.—44 hour wk.; post-war. Machinists Tool Co., 2834 W. Lake, Van 8228

STENO.—Loop ins. office; 5 day week; salary $120. Address G 537, Tribune.

STENO.—Law. Briefly outline exp. and salary. Address L M 158, Tribune.

—Women—Stores and Offices—

STENOGRAPHER
RESPONSIBLE POSITION.
Successful growing concern, essential war and peace, prosperous good times and bad; 5 day week; top pay; also need typist, biller, checker, pricer, packer.
UNIVERSAL PARTS, INC.
1523-31 S. Michigan-av.

STENOGRAPHERS
CLERKS, TYPISTS.
MAIL CLERKS.
UNITED AIRLINES offers permanent positions, definite opportunity for advancement in aviation.
Apply 5959 S. Cicero.

STENOGRAPHER
TYPIST.
FILE CLERK.
CLERICAL WORK.
All permanent positions. Exp. not nec.
FAIRBANKS MORSE & CO.
RM. 2114. 600 S. MICHIGAN.

STENOGRAPHER
ORDER TYPISTS
CLERK-TYPIST
KROPP FORGE CO., 5301 W. Roosevelt

STENOGRAPHER
CPA firm; statistical typing experience helpful; 40 hours; permanent.
GOOD PAY. RANDOLPH 8354.

SR. STENOS.
Attractive positions.
Good post-war future.
Zenith Radio Corp., 6001 W. Dickens.

STENOGRAPHER
Light dictation. Good sal.; 5½ day wk. Permanent; essential. Studebaker, 2220 S. Michigan, Calumet 6480.

STENOGRAPHER
FAMILIAR WITH MIMEOGRAPHS.
Fast and accurate; 2 girl office.
202 S. STATE. SUITE 1116.

STENOGRAPHER
General office work. Good pay. Pleasant loop environment. Harold J. Lehman, Inc., 65 E.S. Water, rm. 1104, Sta.1211

STENOGRAPHER-SECRETARY
in purchasing dept.; knowledge of priorities helpful; excellent salary and working conditions. See Mr. Donahue, National Metal Products Corp., 21 N. Loomis.

STENOGRAPHER AND TYPIST—For general office work with some knowledge of switchboard; good salary; 5 day. 40 hour week; near North Western station. Address L G 241, Tribune.

STENOGRAPHER—To assist manager, handle correspondence, office detail; small office; 40 hour week; 5½ days; 75c to $1.00 per hour depending upon ability. Superior 3390.

STENOGRAPHER, GENERAL OFFICE AND COMPTOMETER WORK.
Old established food concern; near north side; $32 wk., vacation with pay. Mr. Acosta. Superior 6800.

STENOGRAPHER
to do general office work in North Shore's finest hotel. Apply Mr. Choate, Georgian Hotel, 422 Davis-st., Evanston. Greenleaf 4100.

STENOGRAPHER
Post-war oppor. in progressive south side plant. No conversion problem.
Mall Tool Co., 7740 South Chicago-av.

STENO.-typist—Permanent position, long establ. firm; general office work, 40 hours, downtown Michigan-av. office. State age, experience, salary.
Address G 538, Tribune.

STENO.—Who wants perm. post-war position? General insurance agency needs policy writer; pref. with some shorthand knowl.; alternate Sats. off. Joyce & Co., 105 W. Adams.

STENO.-SECRETARY.
Permanent; diversified work in purchasing and sales dept.; pleasant working conditions; 40 hr. wk.; $35. James W. Doyle, Inc., 2734 N. Pulaski.

STENOGRAPHER—Expd. in office details; pleasant working conditions. Apply Continental Can Co., Industrial Engineering Dept., 1657 N. Kilpatrick-av.

STENOGRAPHER-BILLER.
Bill of lading exp.; loop; perm. pos.; excel. salary. State qualifications.
Address L G 576, Tribune.

STENOGRAPHER and general office work in Wilmette. Must be alert and able to assume responsibility. State qualifications. Address J F 452, Tribune.

STENOGRAPHER.
Splendid post-war position for capable woman, 24-35; good starting salary. Tavendale, Inc., 847 W. Jackson.

STENO.-secy.—21-30 yrs.; good opp.; exp. nec.; Traffic dept., Gen. Amer. Trans. Corp., 29th flr. Field Bldg., 135 S. La Salle. Cen. 9450.

STENOGRAPHER—Small essential company needs all around office girl; must be good on dictation; N. W. loc.; 40 hr., 5 day wk. Irving 4131, 2810 Addison.

STENOGRAPHER.
Permanent position; small office; investment house; beginner acceptable. Apply Room 931, 208 S. La Salle.

STENOGRAPHER—General office work; adv. dept.; well known magazine; start $26; no Saturday work.
Address L G 204, Tribune.

STENOGRAPHERS (2); Typists (2)—Perm. positions; pleas. working cond.; good salary. See Mr. Moore. Rm. 533. 175 W. Jackson-blvd.

STENOGRAPHER — Motion picture concern; 5 day wk.; permanent position. Apply to 20th Century Fox Film, 1260 S. Wabash.

STENOGRAPHER — Permanent position with paving company. $35 to start. Rm. 1515, 100 N. La Salle-st.

STENOGRAPHER — Permanent; short hours; small office; pleasant surroundings. 53 West Jackson-blvd., Rm. 1315.

STENO.—Experienced. Perm. Loop. No overtime. Transp. Biz. Interesting work. Pleasant conditions. Randolph 6284.

STENOGRAPHER and office assistant—Good opportunity, Central Camera Co., 3d floor, 228 S. Wabash.

STENOGRAPHER—For small office. Phone Mohawk 0209 for interview.

STENO.—Exp. also good at figures. W. S. Conscien. Address L G 573, Tribune.

STOCK Room Clerk—Full charge young and experienced on perpetual invenetory. Fine future. Cen. 0350. Mr. Trippe.

SWITCHBOARD-RECEPTIONIST
Some typing. Will teach board.
Pleasant surroundings.
209 S. STATE ROOM 708

SWITCHBOARD
and gen. office, some typing; perm. pos. Overtime if desired. No exp. nec. Call CHRISTENSEN, MONROE 5973.

SWITCHBOARD operator—Relief; previous exp. not necessary; we will train; in meantime perform general office duties; don't work every Saturday. International Tailoring, 847 W. Jackson.

SWITCHBOARD operator, bookkeepers, and clerks—Essential war work; excellent opportunity; experience unnecessary but preferred. Liberty Trucking Co., 1401 W. Fulton-st. W. S. Barranco.

SWITCHBOARD operator and general office work—Cleaning plant; high wage standard and overtime; good trans.; pleas. surroundings. David Weber, Inc., 3521 S. State-st. Mrs. Eckardt.

SWITCHBOARD operator, some typing and clerical work; 5 day week; W. Side ofc. Group and Hospital Ins. available. State exp., religion, nationality, and salary wanted. Address J P 459, Tribune.

SWITCHBRD.-Receptionist-Steno. — $110 month; beginner O. K.; branch office. Glass Container Mfg., Merchandise Mart, Miss Young. Delaware 4200.

SWITCHBOARD OPER.
Busy board. Miss Wood,
Lafayette 2800.

SWITCHBOARD OPERATOR—For south side hospital. Multiple board experience preferred. Perm. position. Cal. 5399.

SWITCHBOARD-Steno.—Michigan-av. Ph. State 4381, for appointment.

TELEPHONE OPERATORS
BEGINNING TYPISTS.
MESSENGERS.
ILLINOIS BELL TELEPHONE CO.,
309 W. WASHINGTON-ST.,
CHICAGO, ILL.

TYPISTS AND CLERKS
Genl. office wk.; exper. or not exper.; perm. pos.; good sal. R. Krasberg & Sons, 2501 W. Homer.

TYPIST-CLERK
STOCK EXCHANGE FIRM.
Interesting work; perm. pos. Mr. Johnson. Rm. 1440, 135 S. La Salle.

TYPIST-CLERK.
Must be good typist and have general knowledge of office routine; perm. position. Nice loop office. Rm. 650, 35 E. WACKER-DR.

TYPIST-CLERK—To check invoices and maintain purchase records. Good at figures; steady post-war position. Cameron Can Machinery Co., 240 N. Ashland-av. HAY. 8820.

TYPIST.
To learn to operate bookkeeping machine; perm. pos.; pleasant office; 40 hr., 5 day wk.; chance for advancement. 3d floor, 360 N. Michigan. Dea. 8958.

TYPIST WILL LIKE THIS JOB—Advertising agency, radio dept.; good at figures; perm.; no Sat.; chance to learn business end of radio. Apply 10-4, 36th floor, 221 N. La Salle-st.

TYPIST-CLERK
Exper. preferred but not essential; perm. position; interesting work. Central Y. M. C. A., 2d flr., 19 S. La Salle.

TYPIST—Exp. or good beginner, to learn billing; free hospital and life insurance; excellent salary to start; opp'y for advancement; 40 hour week.
Address J K 425, Tribune.

TYPISTS
Beginners; will train; 5 day wk.; loop; perm. Rm. 1329—122 S. Michigan.

TYPIST-Light Dictation—Small congenial insurance office; 40 hr. wk. W. W. Vincent & Co. 141 W. Jackson-blvd. Harrison 3600.

TYPIST BEGINNER—For typing, filing, and small switchboard; permanent position; small friendly office near Ashland and Lake. Call Monroe 6868. Mr. Park.

TYPIST
Office detail; permanent position; attractive salary; loop office. Ph. Fra. 8618.

TYPIST—Loop insurance brokerage office, marine dep't, exper. unnecessary; 40 hr. week; paid vacations.
Apply Rm. A1035, 175 W. Jackson.

TYPIST.
For billing dep't; must be exp.; 5 day week; good opportunity and salary.
Apply 2108 W. Fullerton-av.

TYPISTS, CLERKS—Beginners considered. Also young lady to do drafting and help electrical engineers. BADINE ELECTRIC CO., 2254 W. Ohio.

TYPIST.
Experience preferred; small office; pleasant working conditions; 40 hour week; salary $27.50. Wabash 8740.

TYPIST—Rapid, fire, cas., marine ins. agency; prefer exp. but will teach; good start, sal., advancement. Randolph 4560.

TYPIST-General Office Work—Post-war future; good starting salary.
Apply Miss Fenn, Republic 7400.

TYPIST—Ins. office of 3 people; 38 hr. week; perm.; $30. 506 S. Wabash. RM. 502. HAR. 9096.

TYPIST—Type invoices, exp. not essential; perm.; overtime. Wilson Jones. 3300 Franklin-blvd. Van 7400.

TYPISTS—Easy work; good pay 5 day week. MR. LUCKS CURIO CO., 215 N MICHIGAN, 4TH FLOOR.

TYPIST—Exper. in cutting stencils; 30 hr. wk.; 75c hr.; perm. Ace Hardware 1319 S. Michigan

TYPIST—Accurate; good at figures; good hours and opportunity. Har. 4002, 175 W. Jackson-bl., Rm. A1648.

TYPIST and Varied Office Work—Small loop acctg. office; perm. State 9432.

TYPIST—Home work copying lists.
Address J K 327, Tribune.

TYPIST—Exp'd on electromatic typewriter. Low's Letter Serv., 223 W. Madison.

—Women—Stores and Offices—

TYPISTS AND FILE CLERKS
ALSO STENOGRAPHERS.
Post-war future; permanent positions; no experience necessary.
Aetna Casualty Surety Co.
120 S. LA SALLE-ST.

TYPISTS.
CASHIERS.
FILE CLERKS.
No exp. nec.; good sal.; modern pleasant office in convenient location.
Sterling Insurance Co., 737 N. Michigan.

TYPISTS
for order and billing dept.; good start. sal.; free hospital plan; 5½ day week.
LA PINE & CO., 121 W. HUBBARD.

TYPIST-Dictaphone Operator — Good at figures, general office work; hours 9-5:30, 5½ day week. Excellent future. Apply 7th flr., 626 S. Federal-st., American Carbon Paper Corp. Wabash 9416.

TYPISTS—For order writing and billing; surgical instru. and hospital equipment; interesting work; good salary. Free insurance. V. Mueller & Co., 408 S. Honore-st. Mr. Pape.

TYPISTS
NO EXPERIENCE NECESSARY.
Good hours, pleasant surroundings.
CALL MISS RUSSELL, CEntral 5671.

TYPIST
for corresepondent department, insurance agency. Good salary; 5 day week. Post-war future. ARMitage 3644.

TYPISTS—FILE CLERKS
Permanent positions; also part time hours. Day or evenings.
CALL FRANKLIN 6171.

TYPIST—5 DAY WEEK; FOR MOTION PICTURE FIRM. RANDOLPH 4016.

TYPIST—Law; rapid; young. Johnson, Rm. 807, 30 N. La Salle. Sta. 8560.

WILL CALL CLERKS.
Steady. Ideal working conditions. Good salary. Apply Miss Kadow, Lane Bryant, Rm. 322. 58 E. Washington-st.

MILLS
HAVE OPENINGS IN THEIR GENERAL AND FACTORY OFFICES FOR:
Stenographers. Dictaphone Operators.
Typists. Record Clerks.
Mail and File Clerks. Page Girls.
APPLY:
EMPLOYMENT OFFICE.
MILLS INDUSTRIES, INC.,
4100 FULLERTON.

Montgomery Ward
RETAIL STORE—Openings for
OFFICE ASSISTANT.
Accessory Sales. Clerk-Typist.
Display Clerk. Cafeteria Helpers.
Posting Machine Operator.
APPLY MISS HOLBERG,
619 W. CHICAGO-AV.

BAUER & BLACK
NEEDS
General Office Clerks.
Typists. Ediphone operators.
Comptometer oper. Mail clerk.
Duplicating machine oper.
Jr. correspondent for sales.
Jr. correspondent for export credit.
2500 S. DEARBORN. VICtory 3600.

CLERKS. SORTERS.
STENOGRAPHERS.
COMPTOMETER OPERATORS.
TYPISTS. MESSENGERS.
S. Side; min. $4.56 day for clerks to $6.15 for mach. opers.; opp. to adv.; prefer people living near I. C. transp. Apply Room 310, 135 E. 11th-place.
ILLINOIS CENTRAL R. R.

FULL TIME—PART TIME
Packers. Checkers.
Fountain Girls. Order Filling.
Order Billers. Mdse. Prep.
Montgomery Ward
618 W. CHICAGO-AV.
Open daily to 5 p. m.; Sat. to 2 p. m.

ACCOUNTING CLERKS.
CLERK TYPISTS.
CLERK MESSENGERS.
STENOGRAPHERS.
KEY SORT OPERATORS.
COMPTOMETER OPERATORS.
CRIBBON & SEXTON
700 N. Sacramento. Van Buren 4600

Senior clerk.
Junior compt. oper.
Senior compt. oper.
Time checkers.
Stock clerk.
Inspectors.
PHONE
Randolph 3263.

DAYS—8:30 TO 5:30
BEGINNING TYPISTS.
EDIPHONE OPERATORS.
ADDRESS PLATE FILERS.
RECORD CLERKS. FILE CLERKS.
TYPISTS. STENOGRAPHERS.
TIME MAGAZINE
330 E. 22D-ST.

ADDRESSING ENVELOPES.
GIRLS—WOMEN
Age 17 to 55; white; part time or full time. Also students after school; typing names and addresses, filling in form letters, light office work, adding mach. oper. [will teach], order readers, filing. 2D FLOOR, 2451 S. MICHIGAN.

STOP AND SHOP
NEEDS.
SALES CLERKS.
CHECKERS. CASHIERS.
COUNTER GIRLS. WAITRESSES.
Permanent; days only; good salary.
30 W. WASHINGTON. RM. 530.

SPEED VICTORY WITH
PLEASANT AND USEFUL WORK!
Stenographers, Typists, Comptometer Operators, Billers, and Clerks. Good cafeteria, quick service. Reasonable prices. Congenial co-workers. L to door. See Miss Swenie, 4th flr., General Office, U. S. Yards.
ARMOUR & COMPANY.

GIRLS
STENOGRAPHERS. TYPISTS.
FILE CLERKS. GENERAL CLERKS.
Excellent working conditions and promotional opportunity.
LIQUID CARBONIC CORP.
3100 S. Kedzie.

University of Chicago
Permanent post-war jobs.
TYPISTS. DENTAL LAB. TECH.
BKPR.-CLERK. STENOGRAPHERS.
LABORATORY TECHNICIANS — Chemical, bacteriological or clinical exp.
Apply 956 E. 58th-st. Rm. 201.

BUTLER BROTHERS
Ledger clerk. Elevator oper.
Stenographers. Typists.
Calculator operators.
File clerks.
426 W. RANDOLPH—AT CANAL

HOUSEWIVES
for Bank Positions.
PROOF MACHINE OPERATORS.
BOOKKEEPING MACH. OPERATORS.
ADDING MACHINE OPERATORS.
TYPISTS.
231 S. La Salle. Room 729.

ENCYCLOPEDIA BRITANNICA.
Typist, exp. on financial statements.
GOOD TYPIST.
With some knowledge of bookkeeping.
GIRL WITH PAYROLL EXPERIENCE.
[30 hour week only.]
Permanent positions. Franklin 1318

ATTRACTIVE POSITIONS
FILE CLERKS AND RECORD CLERKS.
Experienced in general office work.
MOTOROLA, Galvin Mfg. Co.,
4545 W. Augusta-blvd.

2 EXCELLENT permanent post-war positions available Jan. 2—1 general office clerk, 1 stenographer; experienced or beginners; good hours and pay. Bristol-Myers Co., 900 N. Franklin.

WOMEN—GIRLS
for neighborhood cleaning stores; no experience necessary; $20.24 to start.
PHONE NEVADA 8844.

FULL TIME—PART TIME.
Typist, genl. office work: $135 mo. to start; handy to I. C.; perm. with opportunity for advancement. Ace Hardware, 1319 S. Michigan.

AMERICAN RED CROSS needs
Stenographers, exp. or inexperienced; Loop, North, South locations. Mimeograph oper.; will train; no typing. 529 S. Wabash. Wabash 7850, Ext. 334.

INTERESTING insurance work—Full or part time, no typing required; perm.; oppty. for advance. 5 day week. Am. Mutual Liability Insurance Co., 221 N. La Salle, 19th flr. See Miss Klinge.

EVENING WORK.
6-10 p. m.; 60c per hr.; typing dept. of centrally loc. publ. house; Mr. Ashton, 8:30-5. Commerce Clearing House, 214 N. Michigan. State 6800.

WILL TRAIN YOU FOR
WHOLESALER'S SALES CLERK.
Excellent earnings; 5½ day week.
Loop wholesale gen'l mdse. firm.
Nat'l Forges, 227 W. Madison. Dea.3811.

YOUNG woman—Some retail exp., to assist buyer; also store distribution and supervision; chain retail sportswear shop; exp. in this line not ess.; good background. Greenleaf 8660.

ARE YOU LOOKING FOR A JOB?
Whether exp. or inexpd. we would like to discuss our openings with you personally. Call emplymt. office, Vic. 3240.

YOUNG woman in retail cleaning store. Call Delaware 4915. Abbott Hall, 422 E. Huron-st. Michigan Cleaners.

WOMEN OR MEN CASHIERS.
Experienced. 25 to 45 years old. 5 day week. Steady work. Frequent pay increases. Address J K 428, Tribune.

WOMEN—Clerical and typing; well estab. growing concern. Hertz Drivurself Stations, Inc., 9 W. Kinzie.

—Executives and Managers—

MANAGERS and assistant managers—Expd.; for women's apparel shops. For stores north and south sides. Good opportunity. Apply for interview. Nu-Dell Apparel Shop, 3533 W. 26th-st.

MATURE, sgl.—To travel part time; exp. in corr., must type, write form paragraphs, meet public, gain co-operation, train others in use of new equipment; important future, old co. Ph. Del. 5671.

—Women—Professions, Trades—

ALTERATION
Expert on ladies' dresses; permanent; 5 day week; time and ½ Saturday.
POWELL. 700 N. Michigan.

ARTIST — Finished layout woman with commercial art experience; good salary; interesting work; permanent; post-war future; state full details.
Address K F 197, Tribune.

ARTIST—For layout and some finish. exc. opp'y. Publication and national ad work. Salary open. See Mr. Welk.
Room 316, 35 E. Wacker-dr.

ASSEMBLERS.
INSPECTORS.
SHOP CLERKS.
PUNCH PRESS OPERATORS
AUTOMATIC SCREW MACH. OPERS.
DOLE VALVE CO.
1913 W. CARROLL-AV.

ASSEMBLERS
Experience not necessary; steady work.
Aetna Ball & Roller Bearing Co.
4600 W. Shubert.

ASSEMBLERS
Vital war work; post-war future; light, clean assembly; pleasant conditions.
W. M. Welch Mfg., 1515 Sedgwick.

BEAUTICIANS, HAIR STYLISTS—Men and women; also MANICURISTS. Good salaries, short hours.
PIERRE ANDRE
114 E. OAK SUPERIOR 9366.

BEAUTY OPERATOR—$40 WEEK.
Guar. Also manicurist, $35 wk.; manic. for 3 days, $20 wk. and comm. Chicago's finest job; hrs. 9:30-5:30, 3:30 Sat. Faires Beauty, 7 S. Dearborn, R. 1700.

BEAUTY Operator—Permanent; no eves.; top salary; no manicuring necessary. Hotel Sherman Beauty Shop.

BEAUTY Operator—Must manicure.
4715 Sheridan-rd.

—Women—Professions, Trades—

BEAUTY OPERATOR TO TEACH
Theory or practical. Good salary and hours. Wonderful opportunity.
SACRAMENTO 2727.

BEAUTY salon manicurist—$40 per wk.; 5 days; also operator; excellent opp'y and good salary. Call Rog. 3386.

BEAUTY Oper.—Part time or full time; good hours; good salary.
Calumet 7765 or Victory 5492.

BEAUTY Oper.—Steady or 3 days. $38. Com. 1 eve. ½ day off. 2057 Milw'kee.

BINDER—Exp. on canvas army bags; war work; 75c per hour, plus bonus; time and ½ over 40 hours.
Apply 234 S. Market, 5th floor.

BINDERY GIRLS.
JOGGERS—FEEDERS.
INSERTERS.
Day or night shift; experience not necessary. GOOD PAY. Overtime at time and one-half.
R. R. DONNELLEY & SONS COMPANY.
2117 Calumet-av.

BINDERY girls—Exp'd, or will teach; steady work; light clean factory; come in for interview. Simon Products Co., 900 W. VAN BUREN, 7TH FL.

BINDERY girls—Gen'l work; clean plant, pleas. working cond. 75c per hr. to start. S. L. Hatch & Co., 117 W. Harrison.

CHOCOLATE dippers—1 and 2 hand; good pay; steady work. Apply
ANDES CANDIES, 4430 N. Clark.

CORSETIERRE
Must be exper.; really competent; exceptionally fine prop. in outsd. str. RUBIN'S. 1314 MILWAUKEE-AV.

DENTAL ASSISTANT—Exp. nec.; excel. sal. Rm 1119, 25 E. WASHINGTON.

DRAFTSWOMAN.
Excellent permanent opportunity with fabric product manufacturer; varied work, including pattern making, product development. Call State 5361.

DRILL press and punch press operators—Day and night shifts; good work. cond.; excellent pay. Principal Die and Stamping Co., 3464 N. Knox.

ELEVATOR girl—White; loop building; hours 1 p. m. to 10 p. m.; good pay. Swigart & Co., 32 N. State St.

FACIAL operator—Illinois license; pleasant surroundings. Apply
Helena Rubinstein, 666 N. Michigan.

FORELADY—For cleaning plant; permanent; excellent future; top wages. Apply Oriole Cleaners, 735 N. Pulaski. Van Buren 5050.

FUR operator—Full or part time; exp. on sheepskin. Sheldrake 0506.

LABORATORY assistant — High school graduate; no actual chemical experience necessary. Phone Victory 3100.

LAUNDRY HELP
Feeders, folders and shirt operators.
TO WORK EVENINGS.
Apply 9 a. m. to 12 noon.
2412 INDIANA-AV.

LAUNDRY HELP
White or colored; no exp. necessary. Earn as high as 60c an hour.
4224 W. DIVISION-ST.

LAUNDRY girls—Mangle room and finished room; exp. or inexp.; good pay with vacation.
Victory Laundry, 3105 W. Harrison.

LAUNDRY HELP—Feeders and folders, shirt operators and finishers; earn good wages; excellent working conditions.
759 S. CICERO.

LAUNDRY girls—For all depts.
Good wages; uniforms; no exp. req.
Mount Sinai Hospital, 2750 W. 15th-pl.

MILLINERY TRIMMERS—10; expernc'd.; white or colored; also those handy with needle; gd. pay. STEAM BLOCKERS—Exper. not necess. Come ready to work.
159 N. WABASH, 5TH FLOOR.

NURSES—For care and supervision for exceptional children in private schools. Apply P. O. 570 or ph. Wheaton 66.

NURSE—FOR INFANT 5 WKS. OLD.
CALL SHELDRAKE 5005.

OPERATORS on Sport Shirts.
PRESSERS. JOINERS.
DOUBLE NEEDLE.
POCKET SETTERS.
COLLAR SETTERS.
And other section work.
Steady; big pay; come ready to work.
WIMBLEDON SHIRT CO.
878 MERCHANDISE MART.

OPERATORS—SEWING.
An entire year's work on one essential item; big wages; single needle, double needle, special machines. Phone Del 6030, 2d Floor, 412 Orleans-st.

OPERATORS—Exp. sewing mach. work on cloth hats and caps; will teach; gool salary plus overtime; year 'round work in estab. large factory. Soboroff Sons Co., 1500 N. Ogden-av., 4th fl.

OPERATORS—A-1 ONLY.
Fine dresses; no Saturday; top wages. Rm. 275, Merchandise Mart. Whl. 4275

OPERATOR — For billfolds; experienced; top pay; steady postwar job.
538 S. Clark, Room 971.

OPERATORS — On skts.; single needle machines; high wages. Art Maid Mfg. Co., 1213 W. Van Buren, 5th floor.

OPERATORS—Single needle exp.; steady work; can make $1 per hour. Apply 5th floor, 1433 S. Wabash.

OPTICAL workers—Exp.; office of large optical co. Address J K 323, Tribune.

PACKERS
Light, clean work; 5 day week; permanent; $26 to start; chance for advancement. Reiss Mfg. Co., 847 W. Jackson.

PRESSERS
Full or part time work; for cotton wash dresses; good pay; steady work.
Nathanson, 404 S. Racine.

PROOFREADER.
Girl; learn proofreading; interesting, steady work; rapid advancement. J. E. Bell Printing Co., 621 Plymouth-ct.

SEWING mach. opers.—Single needle and binding exp. only; day or nite.
Tashman Mfg., 1509 S. Michigan.

SLIP COVER OPERATORS.
Expd. Steady. Best wages.
Fabric Service, Inc., 1400 W. Adams.

Girls, Women, High School Girls
Oppty. for after war work; clean, light sit-down work; carton assembling, packers, labelers, inspectors, machine operators; no experience necessary.
Start at over $28.
Over $30 in 30 days.
Ace Mfg. Co., 500 S. Throop, 5th fl.
1 blk. from L. all surf. cars.

RADIO ELECTRONIC FIELD.
HALLICRAFTERS CO.
5025 W. 65th-st.
Wirer and solderers.
Light bench assemblers.
Inspectors, packers.
Minimum salary $33.28 for 48 hours.
No experience required.

WOMEN FOR WAR WORK
IN PLASTICS.
Molding, burring, inspection, electrical; no experience necessary; clean, light work; free hospitalization insurance.
CHICAGO MOLDED PRODUCTS.
1020 N. KOLMAR [4530 West].

Solderers Assemblers
Wirers Cable Formers
Coil Winders Coil Finishers
Majestic Radio & Television Co.
2600 W. 50th-st.

Burring.
Filing.
Press Operators.
Miscellaneous Machines.
Vital War Work.
ILLINOIS TOOL WORKS
2501 N. Keeler-av. [4200 W.]

GIRLS—YOUNG WOMEN
Assemblers, testers, solderers.
RADAR-RADIO EQUIPMENT.
Air cond. fact.; hrs. 8-4:30 p. m.; also 4:45 p. m.-1:15 a. m.; post-war future. Solar Mfg. Corp. 4501 S. Western-blvd.

GIRLS—WOMEN
Strictly essential wrk. with post-war opp.
ASSEMBLERS—PACKERS—CABLERS.
ADMIRAL CORP.
3815 ARMITAGE-AV.

GENERAL FACTORY
workers, 16-40, to do packing, sealing, and other light factory work in essential industry. Full or part time. Day or night shift, 65c hr. to start; 70c in two weeks if qualified.
Phone Haymarket 3393, 9 a. m.-4 p. m.

LIGHT ASSEMBLERS.
SOLDERERS.
INSPECTORS.
LIGHT DRILL PRESS OPERS.
Consolidated Radio Products
350 W. ERIE-ST.

BRIDES, or bobby soxers, and wives—Pleasant bench work; inspectors, solderers, assemblers; am. elec. units; no exp. neces.—we teach you; exc. work. cond.; close to loop; perm.; post-war jobs; essen. indus.; paid hol. and vac. Apply Otarion, Inc., 448 N. Wells, 6th floor.

GIRLS-women—Sewing machine operators and inspectors, for making canvas parachute packs; salary plus production bonus. Humphreys Leather Goods Co., 645 St. Clair-st., 1 block East of Michigan at Erie.

GIRLS AND WOMEN.
Take bags and envelopes from machines, pack in boxes; light, clean work; perm.; 48 hours; 1½ over 40; bonus.
The American Paper Goods Co.
1327 W. Washington.

GIRLS, WOMEN—START 60c PER HR.
LIGHT ASSEMBLY WORK. Machine Operators; rapid advancement; work 48 hours, paid 52; paid vac. Post-war future. Come ready for work.
Chicago Commutator, 325 W. Ohio.

GIRLS—YOUNG
Light, clean factory work; no experience necessary; day shift only.
Gardner & Co., 2309 Archer-av., 2d flr.

GIRLS—16 to 45, with exper. on light assembly work; days; no Sun. or holidays; $33.80 per week to start; automatic wage increases; steady employment. Victory 8800.

GIRLS and women—For various positions in dress factory; unlimited earnings on piece work basis; 40 hour week; time and ½ for overtime; vac. with pay. Manford Sportswear, 237 S. Market.

GIRLS—WOMEN
Clean work on paper products; good starting wage; time and ½ over 40 hrs. Mandell Mfg. Co., 352 W. Ohio-st.

GIRLS and women—Expd. or inexpd.; good working cond., vacation with pay; rest periods; steady employment thruout year. Pharmacy Paper Box Co., 3401 W. DIVISION.

GIRLS
No exp. necessary; light factory work; permanent; $34-$36 for 48 hours. Ph. Delaware 4570 after 9 a. m.

GIRLS AND WOMEN
to pack and inspect envelopes; day or night. Apply till 10 p. m. Sup. 1451. Columbia Envelope Co., 345 W. Hubbard.

GIRLS—WOMEN—HOUSEWIVES.
No exp.; 18 to 45, married or single.
GENERAL FACTORY WORK.
Essen. indus.; 3000 block west of Loop; excell. working cond. Sacramento 2628.

WAR job with peace time future—Assembly work; $31 week to start; come ready to work; free uniform and hospitalization. Randolph Laboratories, Inc., 8 E. Kinzie, near State-st.

WOMEN AND GIRLS
Clean, light factory work; steady work after the war; no experience needed. See Mr. Blaine, 1606 W. Cermak-rd.

WOMEN—GIRLS.
No exp. nec. for pleasant sitdown work; good starting rates. Auto inc. reg. Rest period. Paid vac. 1901 S. Indiana.

AMERICAN COIL ENGR. CO.
1372 MILWAUKEE. HUM. 3803.
Girls for light radar factory work. Expd or inexpd. Steady. Good pay.

GIRLS, WOMEN — Sample assembling. Light, easy, pleasant work. No experience. Time and ½ overtime. 3d flr., 521 S. WABASH. See Miss D'Arcy.

COLORED GIRLS—INSPECTORS, PACKERS, ASSEMBLERS; PLENTY OVRTM. HOSPITAL LIQUIDS, 843 W. ADAMS.

WOMAN TO SEW MEN'S NECKTIES.
CALL DEARBORN 3273.

—Women—Professions, Trades—

FOOD MFR. OFFERS
WOMEN OPPORTUNITY
Interesting, steady work on important food products; good pay; profit sharing plan; exp. not necessary; plant easy to reach; 10 min. loop. Want bag, stitch., seal., casing, fill. machine opr., packers. CONFECTIONS, INC., 173 N. OGDEN.

79 WOMEN AT ONCE!
NO EXPERIENCE NECESSARY.
LIGHT SITDOWN WORK.
Labeling, wrapping, filling, packing, bottling, canning.
Nationally known cosmetics; finest working cond.; free unif. and refreshments; permanent; top pay. Whl. 6595.
Tatoo, Inc., 200 E. Illinois-st.

COME READY FOR WORK.
OHMITE MFG. CO.
4851 W. Flournoy-st.
1 blk. S. of Harrison-st.
Coil Winders, Stampers, Assemblers, Timekprs., Inspectors, Solderers, Packers, Garfield "L" Harrison & Cicero Cars.
Apply daily 8 to 5 P. M.

CAMPBELL SOUP CO.
Central Division, 2550 W. 35th-st.
Vegetable preparers, meat preparers, picking and sorting cooked chicken, eviscerators; excellent wages; opp. for production bonus, time and ½ for overtime; 10% extra for night work; uniforms supplied and laundered.

50—GIRLS—50.
FULL OR PART TIME.
Light factory work; part time hours, 9:30 a. m.-3 p. m.; 3:45 p. m.-7:45 p. m., 8:15 p. m. to 12:15 a. m.
Feeders on machines, Inserters,
Box fillers, Wrappers,
Clerks, Collators.
W. F. HALL PRINTING CO.
4600 W. Diversey, employment office.

—Women—Household Help—

COOK—$35 WEEK.
White; exp.; for south shore home; no laundry, windows, or heavy cleaning; own beau. suite and bath; exc. trans. Atl. 4442 during day or Vin. 1416 eves.

COOK—White; likes children and country. No heavy work. Reasonable hours. Pleasant room, bath, radio. References. Call Lake Forest 2612, collect.

COOK—Lght. hswk.; thoroly expd., for sm. priv. fam. in hotel apt.; go; no Thurs. or Sun.; best wages. Mid. 2675.

COOK, light housework, personal wash—Room and bath; $25 week; white.
HYDE PARK 7607.

COOK—Housework, 5¼ day week. Salary $25. Hyde Park 7160.

GENL. hswk.—White; young; assist child. No cooking; no ldry.; no exp. nec. $20. Zeff, Sunnyside 8091.

GENERAL housework—White; plain cooking; no heavy ldry.; small family; own rm., bath, radio. $25. Bit. 4757.

GENL. hswk.—No ldry.; plain cooking; 2 adults and baby; go or stay; $25-$30 week. FAIRFAX 4225.

GENL. hsewk.—Plain cooking; no heavy cleaning or lndry.; own room, radio and bath; must like children; $22. Lak. 1820

GENL. hsewk.—Good cook; 2 adults; sml. apt.; go; top salary. Briargate 1224.

GENL. hswk.—Plain cooking; own rm. & bath. Top salary. Mid. 8776.

GENL. hswk.—Wht.; small, mod. home. 1 child; $25. Wilmette 2313—collect.

GIRL or woman—Light gen. hswk. and to assist in care of children; no cleaning, laundry or windows; exc. salary; own room and bath; good trans. Atl. 4442 days or Vin. 1416 eves.

GIRL or woman—Rm., board and sal. in exchange for light duties and care of child evenings. Hollycourt 2719 after 6 or Central 0684 days.

GIRL—White, light hsewk., assist children; other help. Own rm., bath, radio. $25 to $30. Reverse chgs. Glencoe 945.

GIRL or woman—Lgt. hswk., pl. ckg.; other help kept; stay; own rm., bath; good sal. Dor. 3408. 6858 Constance.

ABLE GIRL—LGT. HSEWK.; OWN RM.; NO COOK.; $25-$30. WEL. 3068.

GIRL or woman—Short hours. Small convalescent home. Rogers Park 8088.

GIRL—FOR GENERAL HOUSEWORK.
STAY OR GO. DORCHESTER 4568.

HOUSEKEEPER—For motherless home; must assume complete charge; no other help; 4½ yr. boy; child's laundry only; $25 to start; give full details, age, exp., and refs. Address J K 382, Tribune.

HOUSEKEEPER — To take charge of motherless home, with 2 older children. Good home and salary. Please state full particulars. Address J K 431, Tribune.

HSKPR.-Cook—White; beau. home; extra laundress & cleaning woman kept. High salary. Own rm., bath. South side. Give age, refs. Address L M 591, Tribune.

HOUSEKEEPER—Own room and radio in pleasant home; yg. couple with 2 children; salary $25 to $30. Reverse charges—Village 2569.

HSKPR.—White; 2 adults; own rm.; no ldry. Graceland 5136, after 6 p. m.

HOUSEMAID — Phone Highland Park 3087 collect, or write
Address L G 514, Tribune.

MAID—White; experienced. Hotel apt. 2 adults. Light cooking. No Sundays. Good home. $30 WEEK. SUN. 8766.

MAID—Second; in refcty.; experienced; references. $100. Euclid 725.

MAID—Half or full time; no washing, no cooking; stay or go. Regent 4420.

MAID—White; 2 in family. Hotel apt. Gd. wages. Own rm. Ph. Midway 0619.

MAID—General; understand cooking; stay or go. Dre. 3025.

NURSEMAID—$115 per mo., plus transportation expense plus room and board. Must be white, refined. Private bath & room newly decorated. Other help. Phone Winnetka 1116, collect.

NURSEGIRL — WHITE; STAY; CARE SCH. BOY 8½, GIRL 3; OTHER HELP KEPT; $25. LAKEVIEW 6643.

NURSEMAID — White; care 2 children only other help; own rm.; $25. Del.8863

UPSTAIRS Girl—White; other help empl. Highest wages. Call Glencoe 644.

WOMAN—White; light housework and care of children, 7 and 9; go; mother employed. South Chicago 3912.

WOMAN—White; good cleaner; private home; $6, carfare. Fairfax 7337.

WOMAN—To stay with elderly lady. Call Christensen, Wabash 6182.

—Women—Couples—

WOMAN—As wkg. hskpr. and manager; man part time maint. Nr. N. side Furn. apt. bldg. Salary and 2½ rm. apt.
Address L G 228, Tribune.

COUPLE—Houseman and maid; small furn. apt. bldg. Good salary and 3 rm. apt. 4730 Winthrop.

—Women—Hotels, Restaurants—

Bus Girls Cafeteria Workers
Apply Miss Studebaker, cafeteria.
PULLMAN STANDARD CAR CO.
900 E. 103d-st.

BUS girls, silver girl, and dishwashers—Colored; short or long hours; 5 or 6 days; no Sundays. Exchange Tea Room, 327 S. Wells.

BUS girls (4)—Colored; no Sunday wk. Uniforms furn. 26 N. Dearborn.

CAFETERIA
bus girls, counter girls, kitchen help for company operated employes cafeteria. No exper. necessary. Full or part time.
SIGNODE STEEL STRAPPING CO.
2600 N. Western-av.

CAFETERIA COUNTER GIRLS
Gd. wages, meals. No Sun. or holidays.
ONTRA CAFETERIA.
231 S. Wabash. 123 N. Wabash.

CAFETERIA Counter Girls.
Pantry and Vegetable Girls.
Cashiers and Food Checkers.
Timekeepers. Payroll Clerks.
White.
Bus Girls. Silver Girls.
Dishwashers. Glasswashers.
White or Colored.
FURNITURE CLUB OF AMERICA.
17th floor, 666 Lake Shore-drive.
SUP. 4100.

CASHIER-CHECKER.
In one of Chicago's best restaurants; good salary, meals; convenient working hours. Apply
316 S. Clark-st. Executive Offices.

CASHIER—CHECKER
for bank cafeteria. 6 hours per day; no work Sundays or holidays; good salary. 230 S. La Salle-st., 3d floor.

CASHIER—Experienced; 2:30 to 10:00. Apply at the Tiffany Dining Room, Chicagoan Hotel, 67 W. Madison.

CHECK ROOM ATTENDANT—Private club; hours 12 noon to 8 p. m.; permanent position.
UNION LEAGUE CLUB OF CHICAGO.
312 S. Federal-st., any weekway.

CLERKS.
One for bakery sales, one for mail desk, one good at figures.
MAIDS, $95
Vegetable woman. Seamstress.
PANTRY GIRLS
White; 8 hrs. Start 6 a. m. or 4 p. m.
BISMARCK HOTEL, 133 N. Wells.

CLERK
Some knowledge of figures; room and private bath; best wages; cooking facilities. Belair Hotel. Bit. 4000.

COOK FOR VEGETABLES.
[White]. Hrs. 6 a. m. to 3 p. m. Some experience. Top wages. No Sundays or holidays.
Ontra Cafeteria, 123 N. Wabash.

COOK—Also counter girl; to work in lunch room and school store; no exp. nec.; excel. wages. 1975 E. 73d. Fai. 9709.

COOK'S helper—No exper. nec.; good wages. Indian Trail Tea Room, 507 Chestnut-st., Winnetka. Win. 1703.

COOK—Experienced. Lake Forest Hospital. Ph. Supt., Lake Forest 1700.

COUNTER GIRLS
Coffee shop; days only; No Sun. or hol.
Perm.; good sal., unif., meals.
HILLMAN'S, 30 W. Wash., rm. 530.

COUNTER AND GRILL—WHITE OR COLORED; EXP.; NORTH OR SOUTH SIDE SHOP. HOLLYCOURT 6211.

DEPARTMENT HEAD
for cafeteria. Hrs. 8:30 a.m.-5. No Sun.
HARDING'S, 21 S. WABASH

DESK clerk—Eve. work; part time; West Side; pleasant work. cond. Give particulars in letter. Address J P 462, Tribune.

DINING room girl—Permanent position; good salary with room, board, laundry, medical care. 6140 Drexel-av.

DISHWASHER—Nights; white or colored, must be steady, reliable; best wages. Apply after 5 p. m., California Brick Kitchen, 415 Howard-st., Evanston, near Howard L.

DISHWASHERS.
Shourt hours. 50c hr., meals and uniforms. No Sundays or holidays. Full time if desired. Steady employment. George DeMet & Br., 75 E. Washington.

DISHWASHER—Small restaurant; exper. not nec.; good wages. 6001 S. Cicero

ELEVATOR OPER.—WHITE
Permanent; good opport. Apply personnel office, Windermere Hotel.
5533 Cornell.

Elevator Operators, White
Start $110 mo.; 6 day, 48 hour week; evening shift. Phone Bittersweet 2100.

ELEVATOR operator—Col.; hrs. 7:30-4; 6 days; excel. working cond.; gd. pay. Mozart Apts., 102 E. Chestnut.

ELEVATOR operator—Exp. not neces. Good pay and meals-benefits. See Miss Bruno, 12-8 p. m. 321 S. Dearborn.

ELEVATOR girl—As relief; 6 day week. $100 mo. Sherry Hotel. Fairfax 1000.

FOUNTAIN manager—With knowledge of cooking and food cost; good salary and bonus every 60 days. Neisner Bros., Inc., 3415 W. 26th-st.

FOUNTAIN OR COUNTER GIRLS.
$30 PER WEEK.
Uniforms, meals; 5½ days, no Sunday.
74 E. JACKSON.

FOUNTAIN girls—Expd.; white or colored. Lake Shore Service, 223 S. Wabash, ask for Mr. Ryan.

—Women—Hotels, Restaurants—

FOUNTAIN MANAGER
Also asst. and dispensers.
High salary and opportunity to advance.
LIGGETT DRUG STORE
3401 Lawrence-av. at Kimball.

FOUNTAIN manager and fountain girls—Manager must be able to cook and understand gross profit operation; good salary and bonus every 60 days. Neisner Bros., Inc., 3431 S. Halsted.

FOUNTAIN girl—With or without experience. Call Webster 7169.

FRY COOK.
We have an opening for exp. woman, good pay; good hours; no Sundays.
BERGHOFF RESTAURANT.
17 W. Adams. See L. W. Berghoff.

GRIDDLE GIRL
Good salary; meals; no Sundays or holidays. Harmony Cafeteria, 15 S. Wabash.

HOSTESS
Tiffin Restaurant; 11 a. m. to 8 p. m.; no Suns. or hols.; gd. sal., meals.
DURAC, 30 W. Washington, Rm. 530.

HOSTESSES
WAITRESSES
GIMBEL'S RESTAURANT.
30 W. Randolph-st.

HOSTESS.
Lunch and dinner; good pay; no Sundays. Stevens Bldg. Restaurant, 8TH FLOOR, 17 N. STATE.

HOTEL MAIDS
Full or part time work; steady empl. & good wages. Mrs. Rodgers.
BREVOORT HOTEL, 120 W. MADISON.

HOTEL MAID.
5½ days; $95. Apply mornings.
3501 W. Jackson.

HOUSEKEEPER'S ASSISTANT—Also INSPECTRESSES; excellent salary and working conditions. Hotel Chicagoan, 67 W. Madison.

INSPECTRESS—MAIDS.
Top pay; good working conditions.
Apply housekeeper.
GRAEMERE HOTEL.
3400 W. Washington.

KITCHEN WOMEN.
For loop bank cafeteria; no Sunday or holidays; fine opportunity for steady workers; meals and unif. furn. Apply Lobby Informa. Desk, 231 S. La Salle.

MAIDS.
Pleasant surroundings; work in residential lake front hotel; $87.50 per mo.; no Sunday work. See Mrs. Barber, Flamingo Hotel, 5520 South Shore-drive.

MAIDS (2)—COLORED.
May live in or out; good working conditions and good salary. Girls Club. SEELEY 1192.

MAIDS
Hrs. 8-4:30 p. m.; paid wkly.; do not phone. Leland Hotel, 50 E. Harrison.

MAIDS.
White; hotel experience. Apply housekeeper, Country Club Hotel, 6930 South Shore-dr. Pla. 2200.

MAIDS—So. side; good salary; short hrs.; no Sun. or holiday. Wilmington Apt. Hotel, 4901 Drexel-blvd. Atl. 3500.

MAID—White or colored; permanent; top wages; small apt. hotel; no Sundays or holidays. Briargate 5800.

MAIDS—Excel. working cond.; gd. pay; no Sun. or holidays. Lakeshire Hotel, 4128 Clarendon.

MAIDS—$95 a month; pleasant working conditions. Also maid, 3-11 p. m. Hotel Wacker, 111 W. Huron-street.

MAID—SMALL HOTEL; GOOD SALARY; PLEASANT SURROUNDINGS.
1049 BERWYN.

MAIDS.
ATLANTIC HOTEL, 316 S. CLARK.

MAID—5½ day wk., $95 mo. 6250 N. Winthrop. Amb. 9704, Leona Apts.

MAIDS—5½ day week; $20 a week. Weston Hotel, 355 W. Madison.

MAID—Top salary; paid vac.; no Sun. or holidays. Coronado Apts. Bri. 6161.

MAIDS—COL.; RESID. HOTEL. MRS. LA FRENTZ, 940 WINONA. LON. 3576.

PANTRY girls—Steady employment. Ambassador Hotel, 1300 N. State. See Mr. Mehl.

ROOM CLERK
Prefer one with cashier's exp.; starting salary $120 per month. Park Lane Hotel, 2842 Sheridan. Bit. 3800.

SWITCHBOARD OPERATOR.
Experienced; days.
FORT DEARBORN HOTEL.
117 W. Van Buren-st.

SWITCHBOARD operator — Experienced. Hours 3 to 11 p. m., a meal. Inquire Miss Wagner, Hotel Knickerbocker.

SWITCHBOARD operator—Apply Mr. Wenzel, Planter's Hotel, 19 N. Clark.

TABLE girls, fountain girls, dishwashers, bus boys. We pay well for exp. help. Meals and uniforms furnished. Drake Hotel Pharmacy, Del. 8791.

TELEPHONE OPERATOR
6 days; 8 hrs.; perm. position; good salary. Apply mgr. Whitehall 6040.

WAITRESSES
SEE MR. ENGSTROM.
GATEWAY DINING ROOM
North Western R. R. Sta., 2d floor.

WAITRESSES
FULL or part time; good hourly wage; meals and uniforms furnished.
DE METS, INC. 312 W. Madison.

WAITRESSES.
Full or part time; no Sundays or holidays; meals, uniforms furn.; salary and bonus plus tips; exp. not necessary.
BOLLING'S, Rm. 225, Mdse. Mart.

WAITRESSES.
Assured weekly income of $30 or more, meals and uniforms furnished; no exp. necessary; day or night schedule; full or part time. 1629 Orrington-av., Evanston

WAITRESS—Exper. not necessary, will train; good salary; no Sundays, holidays or nights. Peacock Luncheonette, 120 S. La Salle, Lobby.

WAITRESSES and counter girls—Long or short hours; meals and uniforms furnished; no Sun. No hol. $30 a wk. to st. Acme Drug Co., 200 W. Wash'gton.

WAITRESS—Exp.; night work; hrs. 5 p. m.-1 a. m. $40-$45 wk. Meals and tips. 3000 W. Madison.

WAITRESS—Expd. only; 5 p. m.-10:30 p. m.; will average $40-$45 wk. Pere Marquette and S. Western.

WAITRESSES (2)—Expd.; 5½ day week; $30. 612 W. Van Buren. Andover 9621.

WAITRESS—Also evening dinner. Plaza Hotel Restaurant, 1543 N. Clark.

SEARS—1900 LAWRENCE
3 women, 18-45, for counter work; excellent salary; no Sundays; to help with cooking and sandwich preparation. Central 8506, or store fountain.

WOMAN—To work in sandwich shop 8 hrs. day. 2416 N. Western. Kirk's Cafe.

WOMAN—To work in restaurant; no Sun. or holidays. Call after 4. 4404 Armitage.

—Saleswomen—

CANVASSERS—Large field of prospects for house remodeling and all kinds of construction work; short hours; guaranteed salary and comm. Phone for interview. Spa. 9500. Best Built Co.

SALESGIRL TO SELL ADVERTISING.
Excellent salary, commission, and bonus. Apply Rm. 1405, 6 N. Michigan-av.

SALES representatives—Full or part time, to sell Dome income tax record; liberal comm. Dea. 2557, for appointment.

—Women—Miscellaneous—

GIRLS, 17-35, for wrapping small pkgs.—Exp. unnec.; steady, clean wk.; gd. pay; uniforms furn., paid vac. See Mr. Jones.
AMERICAN LINEN SUPPLY CO.,
849 N. Franklin-st.

SIMPLE PACKAGING.
White; girls and women; hand packing vitamin capsules; good pay; part-time; day or evening shift. Vital Foods, 636 Church, Evanston. Univ. 8810.

GENERAL factory—Exper. or beginners; defense work; steady; day or night shift; piece work; overtime, bonus, paid vacations, free insurance.
Glovemakers, Inc., 1735 W. Diversey.

GIRLS—White; 20 to 38; survey work; 3 hrs., 9:30 a. m. to 12:30; steady yr. 'round work; 5 day wk.; salary $15 wk. plus bonus. Mr. Waskins, Seal Tite Co., 8 S. Dearborn.

WESTERN UNION.
Women, 40 years and older, are you doing your share in the war effort? Your help needed; essen. inside work. 427 S. La Salle. 8 a.m.-5:30; Sat. 2:30.

MAIL AND PARCELS—We need a few phys. strong women, 21-50; 7 a. m., 5:30 or 11:30 p. m.; part time shifts.
CHICAGO UNION STATION.
Employment office. 516 W. Jackson.

INSPECT AND PACK ENVELOPES.
Clean work, good pay; hours 8 to 4:30. Also several part time openings.
TRANSO ENVELOPE CO.,
3542 N. Kimball-av.

GIRLS-WOMEN—No experience necessary; wrap, pack candy bars for our armed forces; day or night shift. Apply daily, 8 to 4, except Saturday.
Schutter Candy Co., 1013 N. Cicero.

COLORED GIRLS.
Light stockroom work; steady jobs for intelligent girls over 18; good company to work for.
GARTNER & BENDER, 1104 S. Wabash.

LIGHT factory work—No exper. necessary; 50c hr., 75c hr. over 40 hrs.; good working conditions. Tado Hand Bags, 317 W. Adams, 3d Floor.

GIRLS—To pack and inspect stationery; light, clean work; steady, Chicago Engraving & Embossing Co., 322 W. Washington, Rm. 500.

GIRLS-WOMEN — $28.50-$33.60 weekly; clean, light factory work; convenient transp. Come ready to work. AMERICAN DECALCOMANIA CO., 4334 W. 5th-av.

ELEVATOR OPERATOR.
17 to 28, experience unnecessary. Apply Rm. 528, General Electric Co., 840 S. CANAL.

WOMEN AND MEN—WH. OR COL., for light work in candy factory; no exp. necessary; good pay. European Importing Corp., 670 W. Randolph.

HOUSE MOTHER—For cottage of 16 8-9 grade girls; full maintenance; priv. bath. Park Ridge School for Girls. Park Ridge 8.

LIGHT FACTORY WORK
Inspecting, Packing, and Set-Up Work.
Apply 401 N. Ashland-av.

MATRONS for civilian industry with post-war future; ideal working conditions; good pay; permanent. 200 E. Illinois. WHI. 6595.

WOMEN—White. Night janitress work. Loop. Hours 7 p. m. to 1 a. m. No Sundays or holidays. Good pay. Swigart & Co. 32 N. State-st.

PACKERS and labelers—For shipping dept.; 65c per hr. to start; perm. work See Mr. Derda, 719 W. Congress.

CLEANING woman—Nights; for loop gar.; must be capable; $35 a week. Apply 12 E. Monroe-st.

WOMAN—For mangle; good salary and working conditions. Apply housekeeper, 7059 South Shore-dr. Hyde Park 8000.

GIRL—Young, attractive, wide awake, for art studio, to deliver art work to agencies; $22.50 to start. Whitehall 7197.

WOMAN for light cleaning in office bldg. —Full or part time; good pay. McCormick & Henderson, 411 S. Wells.

GIRLS for light factory work—Time and ½ over 40 hours.
337 S. FRANKLIN-ST., 10th Floor.

MENDER—Linen room; good salary plus noon meal. See Miss Clancy.
1931 WILSON.

MATRON TO TAKE CARE OF OFFICE BLDG WASHROOM. S. M. OLSON, 209 S. La Salle, Rm. 940. Ran. 0262.

GIRL to operate rifle range in arcade. Interviews 6:30 p. m. to 8:30 p. m. 315 E. 47TH-ST.

HAND sewer—Must be fast; also need exp. dressmaker; good pay. Webster 7697.

WOMAN—Full or part time; no experience necessary. Sheldrake 0506.

MAIL sorters—Good pay. Mr. Lucks Curio Co., 215 N. Michigan-av., [illegible]

—Women—Miscellaneous—

Girls, Women, High School Girls
Opportunity for after war work; clean, light sit-down work; carton assembling, packers, labelers, inspectors, machine operators; no experience necessary.
Start at over $28.
Over $30 in 30 days.
Comfort Mfg. Co., 500 S. Troop, 5th flr.
1 block from L, all surface cars.

University of Chicago
Permanent post-war jobs.
NURSES' AIDS. MAIDS.
VEGETABLE COOK. TRAY GIRLS.
MOPPERS. WALL WASHERS.
Good salary; paid vacation.
APPLY 956 E. 58TH-ST., RM. 201.

TRAINEES AND MESSENGERS
For girls desiring insurance work; part or full time; desirable working conditions; location Wrigley bldg.
SUPERIOR 0444.

MARRIED women—No experience; pleasant surroundings, to work out a program for a national institution making a survey for radio; permanent; salary and bonus; full or part time. Call Room 1008, 220 S. State-st.

MATRON
In large office building; hrs. 8:30 a m. to 5 p.m.; good pay. Address K F 195, Tribune.

GIRL or woman—18 yrs. or older; light shop work; no experience necessary; steady; permanent job; gd. opportunity for promotions; $40 per wk. after 1st mo. Automatic Sales, 2021 Carroll-av.

COLORED Girl—Neat and dependable; to assist house custodian in chemical lab., wash laboratory glassware, clean office, lab. furniture, etc. 732 S. Federal, 12th fl., J. Berry.

CAPABLE woman—Under 50; gen. supervision am. group of schl. age children. No hswk.; excel. salary; reg. hrs.; stay; state religion, education, experience.
Address J K 353, Tribune.

ASSEMBLERS, finishers, winders, and solderers for radio coils—100% war work, radio-radar plant. Mr. Arndt, at Communication Parts, 1101 N. Paulina. Humboldt 0141.

ENCYCLOPEDIA BRITANNICA.
Messenger girl.
For running errands and doing light inside work.
FRANKLIN 1318.

WOMAN—Part time, age 20 to 35; high school graduate; outside work; inspect buildings for casualty insurance. 70c hour to start. Mr. Shaff, Wab. 8522.

GIRLS—Spare hrs.; eves., Sat., Sun.; also full time. Clean work on calendars. Baumgarth, 120 N. Green. See. 2860.

## —MUSICAL INSTRUMENTS—

Pianos

PRE-INVENTORY SALE
FACTORY TO YOU.
NEW SPINET PIANOS FROM $395.
Buy now for musical study. Pre-war prices. Free delivery. Full factory guar.
SEMI-SPINETS, CONV., FROM $155.
Many fine makes; all guaranteed.
GOOD USED UPRIGHTS FROM $55.
Splendid selection other fine new and used pianos at factory bargain prices.
GULBRANSEN FACTORY
OPEN TO 9 P. M. 820 N. KEDZIE.

USED GRAND AND UPRIGHT PIANOS.
Used grand pianos..........$495 up
Used upright pianos..........$135 up
NOW ON SALE.
Kimball Factory, 2611 S. California.
Open daily 9:30 a. m. to 5 p. m.

PIANO SALE.
Spinet type pianos and apartment size uprights; walnut and mahogany; actions and cases reconditioned; real values; terms; 6th floor, Wabash.
CARSON, PIRIE SCOTT & CO.

WAREHOUSE PIANO SALE — Uprights, grands, converted spinets, and player pianos; easy terms from $1.50 a week. Warehouse 39, corner of South Ashland and 39th-st. Open until 9 p. m.

FOR SALE—100 UPRIGHTS AND PLAYER UPRIGHTS. ALSO GRANDS. STUDIO SPINET PIANOS. E-Z TMS. 5441 S. ASHLAND. OPEN EVES.

MASON & HAMLIN GRAND.
Beau. style A baby grand; attr. ebony finish; like new; immac. throughout.
CABLE PIANO CO., 228 S. WABASH.

BIG sacrifice of fine grands, incl. Steinway, Mason & Hamlin, Baldwin, Kimball. North Shore Piano Mart. 6230 Broadway. Open Tues. and Thurs. eves.

SACRIFICE—25 grands, including Steinway, Baldwin. Also midget, $295 up.
6242 W. GRAND.

LARGE selection of grand pianos—Steinway, Conover, Baldwin, Howard. Also studio upright. Tms. Victor, 4807 Lake.

A FAMILY wishes to purchase an upright or grand piano. Will pay cash. Call Irving 8090 or Keystone 9333.

PERSON paying unpaid bal. on fine Baldwin grand takes it. North Shore Piano Mart, 6230 Broadway.

SEVERAL Steinway grand; bargains. MOIST PIANO CO., 5509 Broadway.

SMALL GRAND—LIKE NEW.
BALDWIN PIANO CO., 323 S. Wabash.

PARLOR GRANDS, $375; STUDIOS, $295. 5137 W. DIVERSEY.

BALDWIN Howard grand piano—Good condition; $475. Village 5790R.

KIMBALL—Parlor grand; factory refinished; perfect; sac. $750. Harvey 161.

BALDWIN GRAND, LIKE NEW.
BALDWIN PIANO CO., 323 S. Wabash.

Miscellaneous

ACCORDION—Cell. 120 bass; specially made in Italy for singer. Cost $1,000. Take $750. Call after 6:30. Rad. 2452.

Wanted

PHONE
MERRIMAC 4026
CASH
FOR YOUR
PIANO
Any Style Any Condition
PHONE TODAY
CASH TODAY
Chicago's Oldest Used Piano Dealer.
"Call Us for Best Deal"
NEIGHBORHOOD PHONES:
ROGERS PARK 7476
HYDE PARK 0477
AUSTIN 3023
DORCHESTER 0839

PIANOS WANTED
Uprights—Players—Grands
Spinets and Midgets
We Still Pay More
PHONE
DORCHESTER 0911

DON'T GIVE
YOUR PIANO AWAY
SELL DIRECT TO
Chicago's Largest Used Piano Dealer.
WE PAY THE MOST
for Grands, Uprights, and Spinets.
CHICAGO
PIANO EXCHANGE
BUYS MORE—PAYS MORE.
KEYSTONE 2221

PIANOS WANTED
regardless of cond. or style
CASH IMMEDIATELY
Rogers Park 2894
South Shore 7411
Canal 8720

PIANOS WANTED
FOR CASH
HIGHEST PRICES PAID FOR
UPRIGHTS—GRANDS—SPINETS
WE GO ALL OVER
WENTWORTH 8724

PIANOS WANTED
SPOT CASH.
GRANDS, SPINETS, UPRIGHTS
VOSS & WEEG PIANO CO.
5665 W. MADISON-ST.
"CALL US FOR A SQUARE DEAL."
COLUMBUS 8200

PIANOS WANTED!
Get top cash prices for your grand, upright, player, or spinet.
AMERICAN PIANO MART
Lincoln 1470 and 1480

WE NEED YOUR PIANO
GRANDS—UPRIGHTS—SPINETS
AND ARE PAYING CHICAGO'S
HIGHEST PRICES!
PHONE JUNIPER 2121

ACCORDION WANTED
ANY SIZE. ANY MAKE.
WILL PAY TOP PRICE
Geo. Brown, FRAnklin 4848, any time.

WILL PAY UP TO $800-$900
FOR USED GRAND PIANOS.
SPINETS OR UPRIGHTS.
MERRIMAC 2841.

NEED 1,000 ACCORDIONS
AT YOUR PRICE!
Wab. 1253. Eves. and Sun. Sea. 5915.

ACCORDION WANTED
ANY SIZE—AT YOUR PRICE.
CALL SEELEY 6748—2 p. m.-9 p. m.

BOULEVARD 2300.
Pays tops for pianos—all types, colors and sizes. Be convinced.

WILL pay cash for good grand or plain case upright. Mr. Gregory. She 8414

WANT THIS WEEK—Grand, Spinet, or small Upright. LAKEVIEW 5498.

CASH FOR YOUR OLD PIANO AND FURNITURE. CALL DREXEL 5398.

ACCORDION WANTED—FROM PRIVATE PARTY. SEELEY 8475.

WANTED — Used grand or spinet piano from private party for cash. Aus. 4928.

WANTED SMALL GRAND OR SPINET. KILDARE 4465 OR NATIONAL 0122

WANTED—Small upright piano, less than 54 inches high, for cash. Mer. 4099.

CASH FOR A USED ACCORDION from private party. KEDZIE 3699.

WANTED—Grand or studio; from private party. Have cash. Diversey 0648.

PLEASE SELL ME YOUR PIANO—NAME YOUR OWN PRICE. KEY. 9510.

WANTED grand piano from private party for cash. Sheldrake 5797.

WILL PAY CASH FOR USED GRAND—PHONE EDGEWATER 3626.

WANTED for cash—Small grand or small upright. KEYSTONE 2489

CASH FOR A USED ACCORDION.
From private party. SEELEY 6270.

-EMPLOYMENT AGENCIES—MEN-

CHEMICAL DIRECTOR
Supervise 33 chemists-technicians cutting oils; compounds; textile processing materials and finishes. SALARY DEPENDS ON ABILITY.
General Mgr. . $30,000
Handle all phases of management.
GENERAL MANAGER . . . $20,000
Capable handling finance; all production, personnel, engineering.
WORKS MANAGER . . . . $20,000
Wood screw manufacturing.
GENERAL MANAGER . . . . $20,000
Ohio firm; heavy machinery mfg.
WORKS MANAGER . . . . $15,000
Power shears—presses; 400 employes.
SALES MANAGER . . $12,000-$15,000
Stoves—Gas and electric ranges.
WORKS MANAGER . . $12,000-$15,000
Spring and wire manufacturing.
WORKS MANAGER . . $10,000-$12,000
Knitting mchy.; cylinders and dials.
CHIEF PLANT ENGR . . $7,500-$10,000
Ohio firm; heavy machinery mfg.
WORKS MANAGER . . $10,000-$12,000
Washing machines and ironers.
SALES ENGINEER . . . . $8,000
Drying systems—ovens, furnaces.
PRODUCTION CONTROL . . . . $7,500
Michigan firm; heavy mchy. mfr.
WELDING ENGINEER . . $6,000-$9,000
Production, development, research; know all welded segments; sales, estimating, consulting exper.
PRODUCTION SUPT . . . . $7,500
Electrical or kitchen equip. exper.
CHIEF TOOL ENGR . . $7,000-$8,000
Silver, copper, and lead bearings.
TOOL ENGINEER . . . $8,000-$10,000
Ohio metal stamping firm.
PRODUCTION SUPT . . . . $7,000
Know brakes, shears, and welding.
PRODUCTION SUPT . . . . $6,500
Know sheet metal and stainless steel forming and welding.
PRODUCTION SUPT . . . . $9,000
Cold heading screw mfg.
PERSONNEL DIRECTOR . . . . $6,000
Age to 40; 1,500 employes.
CHIEF INSPECTOR . . . . $4,800
Tools—dies—fixtures.
CHIEF DRAFTSMAN . . . . $6,500
Supervise 10 dftsmn.; tools-dies.
GRINDING ROOM FOREMAN . . $5,200
INDUSTRIAL ENGRS . . $6,500-$7,500
Chicago, Minn., New York, Alabama.
CHIEF PLANT ENGR . . $6,500-$8,000
Mech. engr. educ.; Michigan firm.
ELECTRICAL ENGINEER . . . . $6,000
Electronics experience.
DEVELOPMENT ENGINEER . . . . $6,500
Refrigeration and air conditioning.
DEVELOPMENT ENGINEER . . . . $7,500
Automatic control welding equip.
PRODUCTION SUPT . . $6,000-$6,600
Automotive parts; know tools, dies.
SALESMAN . . . . $5,000-$6,000
Mech. or electrical engring. degree. Sell electrical-mechanical equipment. A-1 firm; permanent; good future.
JR. DEVELOPMENT ENGR . . . . $5,200
Automotive or electrical exper.
SALES ENGINEER . . . . $6,000
X-ray equipment.
COST ACCOUNTANT . . . $5,400-$6,000
Chicago; Ohio; Mich.; New Jersey.
JOB PROCEDURE ANALYST . . . $5,200
Analyze all types office positions.
SALES ENGR . . $400 draw + comm.
Fluorescent lighting equipment.
TIME STUDY ENGINEER . . . . $4,800
PRODUCTION SUPT . . . . $5,000
Chain hoists; traveling cranes.
FOREMAN gray iron foundry . . . $5,200
GENERAL ACCOUNTANT . . . . $325
COLLECTOR . . . . $215
FOUNDRY MEN
We have positions for any type experience in ferrous or non-ferrous metals.
PROGRESSIVE
11TH FLOOR. 202 S. STATE.

"TRIANGLE"
ASST. SALES MGR . . . $5-$7,000
Be promoted mgr.; exp. in hardware & allied lines; jobber deal exp.; under 40.
SALES MANAGER . . . $6,000 UP
Excel. opp.; exp. in paper & allied lines.
SALESMAN . . . . $4,800 &
Chgo. territory; radio, elec. exp. in sales to chain & mail order houses.
SALESMAN . . . . $4,000 &
Prefer bldg. material supply exp.; calling dealers & contractors.
Creative Adv. Executive . $10,000
Radio Continuity Editor . . . Open
Radio Managing Director . Open
10 SALES Engineers . . . $250-$500
Exp. in steel, tools, oil, diesel engr., tractors, combustion engr., mach., etc.
20 SALESMEN . . . . $200-$350 &
Exp. drugs, chemical, grinding equip., advertising, ventilating, printing, ofc. supplies, paints & varnish, oils, foods, groceries, packaging, plumbing.
3 Retail Store Mgrs . . $100 & Wk.
Children's wear.
Secretary to Chief Engr . . . $325
Take over paper work & details; N. W. side; excel. fee paid by employer.
EMPLOYMENT MGR . . . . $250
Hiring payroll, etc.; no fee; N. W. side.
ASST. TO IND. Engineer . . . $275
Wants yg. man 2 yrs. acctg. backgrd.; learn methods & procedures; N. W.; fee paid by employer.
ORDER CONTROL . . . . $300
Printing exp. nec.; well estab. west side co.; post-war.
25 Industrial Engrs.
Exp. time study, methods, procedures, wage incentives, prod. planning, etc.; $450 to $600; fee paid by employer.
FACTORY
FOREMAN ASSEMBLY . . . . $300
SHIPPING CLERKS . . . . $1 hr. up
ASST. FOREMAN—Radio exp . $250 mo.
INSPECTORS
TIMEKEEPER—FACTORY . . . $60 wk.
ELECTRICIAN . . . . $65 wk.
TOOLMAKERS . . . . $1.35 hr.
MAN FILE CLERK—LOOP . . . $1.75 hr.
LABORERS—LITE . . . . $1.10 hr.
ARC WELDERS . . . . $1 hr.
. . . . $1.25
"TRIANGLE"
4TH FLOOR 202 S. STATE-ST.

SUPERINTENDENTS
$6,000-$10,000
[1] Exp. large heavy precision machinery—$10,000.
[2] Exp. medium lite stampings—$7,500.
[3] Exp. sm. elec. itms.—$6,000.
5 PROD. MANAGERS
[1] Chief Production engineer, castings—$10,000.
[2] Floor Prod. Mgr., exp. hi-speed auto. mach. tools, large operations—$9,000.
[3] Small elec. items—$8,000.
[4] Exp. Elec. controls—$7,500.
[5] Small metal items—$6,000.
ASST. WKS. MGR., $8,000
Exp. heavy metal precision mfg.
DEVEL. ENGRS., TO $10,000
INDUS. ENGRS., $6,000-$8,000
FOUNDRY ENGR., $7,200
ARCH. ENGR., $6,000-$7,000
METHODS ENGR., $5,000
MASTER MECHANIC
Exp. maint. elec. equipmt . . $6,500.
DSIGN. ENG., Solenoid valve ex . $8,000
TIME STUDY TRAINEES . . . Depends
CHEM. ENGR.—10 yrs. exp . . . $7,200
METALURG. ENG.—10 yrs. ex . $7,200
METALURG. ENG., Ph.D. Chem . $6,000
SALES MGR., $15,000
Sales and merchandis'g Home Appl.
SALES MGR.—Farm feed . . . $6,500+
SALES MGR.—Mercantile exp . $5,200+
SALES MGR.—Jobber hdware . $5,200+
SALES MGR.—Fruit syrups . . . $5,000
5 SALES DETAILRS.—Drugs, to $4,400
PERSONNEL MGR.—Retail exp . $5,000
CHF. ACCT., $10,000
ASST. COMPTROLLER—Mfg . . $7,200
TREASURER—Dept. store exp . . $7,000
COST ACCT.—Chicago . . . . $5,200
OFC. MGR.-ACCT.—Loop . . . $4,200
RECREA. DIRECTOR—Mfg. co . $3,380
OFC. ASST.—Tech. minded . . $3,900
BKKPR.—Peace future . . . . $3,000
WOODSHOP FOREMAN, $275.
ASSEMBLY FOREMAN, $3-$350.
5 SHOP MEN—NO EXP., $1 HR.
Lrn. prtg . . 85c; Die setter . . . $1.25
Paper cut $1.10; Chef . . . . $65
Restaurant Mgr. Trainees . . . $200+
W-A-B-A-S-H
15TH FLOOR 202 S. STATE.

HOBART CLEVELAND
Interviewing on following.
8 INSTRUCTORS . . . . to $7,200
Refrigeration; htg. & ventilating; drafting or air conditioning.
PLANT ENGR . . . . $6,000
Maint.; power plt.; spec. equip.; bldg & grounds; plt. layout.
CHIEF DRAFTSMAN . . . . $7,200
M. E. Grad. Steel design; small parts; under 40; essential post-war.
SUPERINTENDENT . . . . $5,000
Small shop; custom conveyors; complete charge; drafting ability helpful; excellent post-war.
SUPERINTENDENT . . . . $6,000
Needle trade; heavy canvas prods.; leather exp. valuable; post-war.
M. C. OLSEN
Interviewing on following.
2 ASST. COMPTRS . . . . $6,000
Head up cost depts. for manufacturers; under 40; good opportunity.
ASST. MANAGER . . . . $3,300
College grad.; prefer engrg. background; handle gen. office corresp.
ACCOUNTANTS . . . . $3,600
At least 2 yrs. public experience; under 50; good educ.; no traveling.
F. C. BOOKKEEPER . . . . $2,600
Handle gen. office, payrolls, accts. rec., payable, reconcil., collects.
ASST. PURCH. AGENT . . . $2,400
Under 35; exp. metals; exc. oppor. for advanc.; some college preferred.
CADILLAC
WABash 4800. 35 W. JACKSON.

PUBLIC RELATIONS MANAGER
for Eastern Corp . . . $10 to $15,000
EMPLOYMENT MANAGER
Chicago; no age limit . . . . $3,900
Industrial Engineers . . to $10,000
COMPTROLLER . . . . $12,000
with multiple corporation experience.
COMPTROLLER, OHIO . . . . $12,000
ASST. COMPTROLLER . . . . $6,000
FEDERAL TAXES, CPA or LLB . $7,500
ATTORNEY . . . . $6,000
Credit & collection supervisor . $3,600
ACCOUNTANTS . . . $3,000 to $6,000
RESEARCH ECONOMIST . . . $7-$8,500
Sales prom. & research . . $8-$12,000
A-S-S-T. SALES MGR . . . . $7-$9,000
Chain, hrdwr., variety store items.
Sales Trainees & Correspondents, too.
Sls. Mgr. & Asst . . $5,000 and $3,500
Traf. & Whse Man.-Nr. lp . . . $260
Export Asst.—Knwldg. Span., lp . $215
Ship. Clerk—Nr. lp . . . . $175
Clerk-Auto. repr. rec.—Sales dept . $225
BUSINESS MEN'S
CLEARING HOUSE
209 S. STATE. [42d yr.] Har. 7027.

ELEV. men . . $35 | Firemen . . $40-54
Counter $100 r.m. | Handymen . . $70
Cooks . . . $50-65 | Watchman . . $45
BUSCH AGENCY, 35 S. Dearborn.

-EMPLOYMENT AGENCIES—MEN-

ACCOUNTANT AND
Financial Executive
Thoro tax exp.; pref. C. P. A. or LL. B. Outstanding manufacturing organization. $12,000 plus.
FOODS PLANT
CONTROLLER $5,000
Foods mfg. exp. preferred; an allied exp. involving process and standard costs and knowledge of branch plant operations considered; unusual opportunity.
AUDIT SUPERVISOR: East . . . $7,500
CHIEF INTERNAL AUDITOR . . $6,500
PLANT CONTROLLER; Cuba . . $7,500
INTERNAL AUDITOR; essen. wk.; northern Indiana . . . . $4,500
C. P. A.; public acctg. staff; supervisory work . . . . $5,500
CONTROLLER'S staff, Pittsbgh . $6,000
ACCT.; train for C. P. A . . . $3,600
STAND. COST ACCNT.; Iowa . . $5,500
AUDITOR; foreign country . . . $4,000
STANDARD COSTS INSTALLATION ENGINEER; under 38 years . . $6,000
CONTROLLER'S ASST.; executive assignments; loop . . . . $6,000
OFFICE AND OPERATING PROCEDURES AND METHODS; retail or genl. merchandising exp . . . $5,000
INDUSTRIAL RECREATIONAL ACTIVITIES SUPERVISOR . . . $3,600
RETAIL HSE. APPL. MGR . . . $5,000
AUDITOR, OFFICE MGR . . . . $3,600
FULL CHG. BKPR.; mid. aged . $2,700
YG. MAN, ASSIST CASHIER . . $2,100
ACTG. DEPT. student; yg.; 4-F . $1,800
Ship. clerk . . $200 | Stock clk . . . $150
Stk. records . $225 | Produc. clk . . $225
Hd. timekpr . $250 | Payroll clk . . $220
Jr. clerk . . . $125 | Typist-clk . . . $160
RETAIL:
RETAIL CONTROLLER; must have independent store exp . . . . $6,500
RETAIL MERCHANDISING OFFICE CO-ORDINATOR . . . . $5,000
HARDWARE STORE MGR . . . $3,000+
RETAIL PROCEDURE WRITER . $4,500
CHAIN PERSONNEL SUPRVSR . $6,500
STORE SUPT. AND PERSONNEL . Open
15 BUYERS, ALL DEPTS . . . to $7,200
DISPLAY MGR., OHIO . . . . $4,000
ADVERTISING MGR., INDIANA . $3,600
SALES-ADVERTISING
SALES to foods and departmt. stores; Wis., Ill., Ky., Chgo . . . . $3,000
TIRE SALES, natl. accts . . . $3,000
DIESEL EQUIP. SALES . . . . $5,500
4 SPECIALTY SALES . . $3,000-$4,000
GREY IRON CASTING SALES . $6,000
SALES TO RETAIL GROCERS . $2,400
LATIN AM. SALES; spk. Span . $6,500
MAGAZINE EDITOR; coll. grad . $4,000
YG. PUBLICITY WRITER . . . $3,600
ADVERTISING MGR.; Iowa . . . $6,000
Survey Engnr., $6,500
DESIGN, DEVEL. ENGR.; Wisc . $6,000
MACHINE DESIGNER; CHGO . . $4,800
INDUSTL. ENGR.; foods . . . $6,000
3 JR. DRAFTSMEN . . . . $200-$250
TIME STUDY-METHODS ENGR . $4,500
PLANT STAFF INDUST. ENGR . $4,000
3 CHEMICAL ENGRS . . $3,000-$4,000
ARCHITL. DRAFTSMEN (4) . . . $4,200
PRODUCTION MANAGER . . . . $7,500
GLADER
CORPORATION
110 S. DEARBORN-ST., 4TH FLR.

COMPTR., $20,000
Financial executive. Under 50. College education for Pittsburgh national organization. Excellent opportunity.
5 Tax Accts . . . . $7,500
Under 45. College. C.P.A. or LL.B. At least 5 years' public experience.
Pers. Mgr . . . . $6,000
Chicago. Under 40. College education. Medium size manufacturing company. Machinery field.
2 Purch. Agents . . . . $3,900
Experienced in metals, cloth, and leather goods. Excel. opportunity.
10 Accountants . . . . $3,000
Under 50. Good education. Middle aged. To train for public accts.
3 Expediters . . . . $270
Travel. Have car. Expenses paid. Large manufacturer of electrical equipment. Exc. post-war opportunity.
Dispatch Clerk . . . . $230
Understand rates and billings. Large trucking concern offering fine future to right man.
Copywriter . . . . $6,500
Publicity man. College graduate. Under 40. National and state copy. Outstanding loop firm.
5 Adv. Men . . . . $4-$6,000
Under 45. Account Executive. Copywriter, industrial. Finished layout artist. Photo retoucher.
Process Engr . . . . $10,000
Experienced in layout and process for production lines for large caliber ammunition.
Gen. Supt . . . . $9,000
Experienced in manufacturing trucks, buses or trailers. Know mach. shop, heavy sheet metal, foundry processes.
Foundry Supt . . . . $6,500
Non-ferrous exper. Light and medium castings, magnesium aluminum. Know foundry processes and pract. thoroly.
Process Engr . . . . $8,000
Staff rather than line experience. Processing and methodizing heavy sheet metal for mobile equipment.
Sales Mgr . . . . $15-$18,000
Sell to Department stores. Variety, novelty, drug and retail outlets. Must be strong organizer.
6 Dist. Mgrs . . . . $6,000
Tires. Charge of 3 or 4 states here. Train men. Responsible for volume. Fine opportunity.
CASTLE, BARTON
AND ASSOCIATES
HARrison 9800. 220 S. STATE.

YOUNG MEN
EX-SERVICE MEN
CLERKS—OFFICE MEN
AGE 21 TO 40
JR. EXECUTIVE POSITIONS
WITH INCREASED SALARIES
AFTER TRAINING.
CORRESPONDENT—Sales dept . . . $200
Train for Sales and Branch Mgr.
SUPERVISOR—Ofc. sta. atk., etc . $250
CLERK—Office service dept . . . $150
TRAFFIC DEPT. CLK.—Young . $175
ORDER CONTROL SUPER.—Print . $250
5 ASSTS. to buyer & mdse. mgr . $225
Learn detail or mail order.
5 CLERKS . . . . $240
Far South Side; will train; 48 hrs.
FOREMAN—Canned meats exp . . $275
BLDG. MGR.—Loop; exper . . . $250
PRODUCTION SHOP CLK . . . $250
MAIL CLERK—Age 21; loop . . . $150
DEPT. MGR . . . . $200-$250
Supervise packers, order fillers, etc. Real future.
ACCOUNTANTS
CASH GRAIN MAN—BKKPR . . . $250
ACCT.—Soc. Sec. records; west . . $250
ACCT.—Mich.-av.; large co . . . $275
3 ACCTS.—Sub dept. heads . . . $275
ACCT.—Know produce business . $60 wk.
EXECU. ACCT.—Know costs . . $5,000
3 INSURANCE UNDERWRITERS $250
Know workmen's compensation.
2 ASST. OFFICE MGRS . . . $250
Know acct. Chief Clerk; nr. Elgin.
ACCT.—Know costs . . . Exp. +$300
TRAVEL AUDITOR—Mfg. Co . . . $275
8 TRAINEES
JR. ACCOUNTANTS
Age 25 to 35 for internal auditors or travel auditors. Will train. Raise as soon as qualified. Start . . . $225-$250
10 ACCTG. CLERKS—BKKPRS.
Young, for large and small companies. Will train for careers in auditing, etc. Start . . . . $175-$225
CHEMISTS
Many fine openings in various fields for men with training or experience in Chemistry, Chemical Engineering, Metallurgy, etc. Top salaries with best organizations. For further information see:
TOM COFFER.
MOLENE
105 W. ADAMS. AND. 4424.

INDUSTRIAL SALESMEN
MECH'L PRODUCTS, $4,500
SALES—TO FOOD MFRS . . . . $3,900
SALES—SYNTHETIC RUBBER . . $4,200
SALES—TO BOTTLERS; TEX . $5,200
SALES PROM.—Beverages; Ohio . $3,600
SALES—INDUS. CHEMLS.; CHI . $3,600
SPEC. SALES—CHICAGO . . . $240+5%
SALES ENGINEERS . . . . TO $5,000
10 FOOD SALESMEN . . . . $200-225
Office Mgr.-Acct. . . . . $3,600
ACCTANTS—MFG. EXP . . . . $3,600
COST ACCTANT.; MFG. EXP . $3,600
FULL CHARGE BKPR . . . . $3,600
TRAVELING AUDITOR—MFG . . $3,600
ASST. CREDIT MAN . . . . $2,400
CREDIT MAN—KNOW ACCTG . . $3,600
COPYWRITERS . . . . $3,600
ARTISTS—LETTER'G, COLOR . $3,000
CHEMISTS
3 TECHNICAL DIRECTORS
PAPER; ALLIED LINES . . . . $6,000
PHARMACEUTICALS [WIS.] . . $5,000
ORGANICS . . . . $7,200
RESEARCH PHD., $5,000
"COSMETICS - PHARMACEUTICALS"
PRODUCTION CHEM . . . . $6,000
"INDUSTRIAL PACKINGS DEVELOP"
BIO-CHEM-VITAMINS; CALIF . . $4,200
S-H-A-Y
30 W. WASHINGTON. CEN. 9800.

Placement Mgr.—Our Office
EXPEDITERS, $4,400
ACCOUNTANTS . . . . $3,000-$5,000
Chm. engr . $4,200 | Supervisors . $3,600
Buyers . . $7,000 | Inspectors . . $4,500
SALES, $7,000
Personnel Managers . . . . $3,600
25 Ex-service men, to train . . . $3,000
LINE FOREMN, $3,300.
10 Indust. Engrs.; no fee . . . $7,200
Timestudy, Jr. or Sr.; no fee . . . $5,000
CENTURY 30 E. ADAMS-ST. STATE 0980.

FIREMAN—GREENHOUSE, $60
JANITOR—Nurses' home . . . $125, r. b.
Turret Lathe Set-Up, $1.45
INSPECTOR—SOME GRINDING, $1.15
ARC WELDERS—White-col . . . . $1.20
Colored Men, $45-$50
No experience. Factory trades.
Col. cook . . . $55 | Col. fireman . . . $48
Col. elevator . $135 | Col. driver . $40-$45
JACKSON, 24 E. VAN BUREN
TELEPHONE HARRISON 7320.

INSURANCE—Claim Super . $500
INSURANCE—Cas. Undtr . . 500
INSURANCE—Cas. Br. Mgr . 500
INSURANCE—Safety Super . . 400
INSURANCE—Bond Undtr . . 400
INSURANCE—Fire Pr. Eng . 350
INSURANCE—Fire Undtr . . 300
INSURANCE—I. M. Undtr . . 300
FERGASON PERSONNEL
166 W. Jackson-blvd. HAR. 9040.

MANY HIGH GRADE POSITIONS.
Accountants, bookkeepers, cost, tax, chemists, chem. engineers, draftsmen, mech. engineers, production, time study, salesmen, credits, top salaries.
OCCUPATIONAL, 310 S. Mich.

-EMPLOYMENT AGENCIES—MEN-

YORK AGENCY
28 EAST JACKSON
OPEN TILL 8 P. M.
NO FEES
CHARGED
ON THESE POSITIONS
FEES PAID BY EMPLOYER.
ABSOLUTELY FREE TO YOU.
Chief clerk . . $300 | Production . . $250
Salesmen . . $250+ | Correspondent $250
Expediters . . $250 | Buyers' asst. . $250
Shpg. clks . . $225 | Jr. Trainees . . $225
Stock clerks . $225 | Retail clerks . $200
Packers . . . $200 | Credit men . . $200
Receiving . . $200 | Loan trainee . $200
Dispatchers . $200 | Plant guard . $200+
Traffic clk . . $200 | Lab. asst. . . $200
Purchasing . $200 | Collectors . . $200
Editor asst . $200 | Asst. off. mgr . $200
Stenos . . . $175 | Export clerk . $200
Typists . . . $175 | Liaison clerk . $200
Genl. office . $175 | Multigraph . . $175
Older men . . $150 | Store clerks . $175
Jr. clerks . . $150 | Mail clerks . . $130
Office boys . $130 | Messengers . . $130
PLACEMENT
CLERKS
Prefer experienced agency people with male clerical exp. We are expanding and have open producing desks for right person.
FEE
CHARGED
ON THESE POSITIONS
MARKET RESEARCH
For a top man—will go to . . . . $8,400
ENGINEERS—DRAFTSMEN
Mgmt. to $10,000 | Jr. elec . . to $4,800
Industl to $8,000 | Jr.time st. to $4,400
Product to $8,000 | Jr. radar, to $4,400
Ch.mch. to $8,000 | Designers to $7,500
Product. to $7,500 | Mechanic to $7,500
Mechnc. to $7,500 | Electrical . to $6,000
Electric. to $6,500 | Circuits . . to $5,000
Meth's. to $6,000 | Tool, die . to $5,000
Process. to $5,000 | Structurl . to $5,000
Sales . . to $5,000 | Jr. mchl . to $4,500
Chem'l. to $5,000 | Jr. elec . . to $4,200
Jr.Mech. to $4,800 | Beginners to $3,000
SALESMEN
SEE MR. GLENN.
Sales mgr—Hardware . . . . $6,000
Sales estimator—Hd. goods . . $4,200
Sales to military camps . . . $4,200
Sales—Office methods . . . . $4,200
Sales—Mechanical exp . . . . $4,200
Sales—Graphic arts . . . . $4,200
Sales—Groceries . . . . $3,000
Sales—Debit ins . . . . $3,000
Sales—Trainees . . . . to $2,400
Several others not listed.
ACCOUNTANTS
Cost . . . . $350 | Jr. accts . . . . $275
Seniors . . . $350 | F. C. bkprs . . $250
Semi-seniors . $325 | Asst. bkkpr . . $250
Ch. cost clks . $300 | Hotel audit . . $250
Payroll aud . . $300 | Commissary . . $250
Budget . . . $300 | Timekeepers . . $225
General . . . $300 | Cost clerks . . $225
A-C superv . . $300 | Tab. opers . . . $225
YORK AGENCY
28 EAST JACKSON
WABASH 9-5-5-0

EMPLOYEE PAYS FEE
ON FOLLOWING POSITIONS:
CHIEF OF METHODS . . . . $7,000
TOOL EST. AND PROCESS . . . $6,000
FOREMAN, SCREW MACH . . . $6,000
STANDARDS, TOOL operat'n . $5,400+
M. E., SO. SIDE . . . . to $6,000
ESTIMATOR, SCREW MACH . . . $6,300
TOOL ROOM FOREMAN . . . . $6,300
CHIEF ENGR., MELTING . . . $6,500
M. E. DESIGN PENS . . . . $6,500
PROCESS ENGR., AGRI . . . . $5,500
CHIEF INSP. RADIO . . . . $5,400
ELEC. ENGR., ST. L . . . . $4,200
DRAFTSMAN, ST. L . . . . mo. $387
TimeSt., S.S.$250 | Drftsm. to $1.77 hr.
Ind.En., S.S.$400 | Saf. En., S.S.$250
SALES MANAGERS
PLUMB. SPEC. TO JOBBERS . $10,000
MIRRORS, ART FURN . . . . $10,000
ELECTRIC MILKERS . . . . $10,000
ELEC. INSULATIONS . . . . $10,000
PLASTICS, CABLES & INSUL . $10,000
ATHLETIC GOODS . . . . $9,000
FLOORING, Asph'lt, Rubber, etc . $7,500
TIRES, Nat'l Fleets . . . . $7,500
TIRES & RUBBER PROD . . . . $7,500
STOKERS, LARGE INDUST . . . $7,500
SALESMEN
ALL LINES, Chgo & Outside $3,000 up
EXECUTIVE, $10,000
Ass't to pres. Business and plant mgt. exp. textile preferred. Age 30-40.
EXECUTIVE, ACC'T'G BKGRD. $5,200
Be liaison officer in mfg. plant.
PERSONNEL MG., LABOR REL . $6,000
PERSONNEL MGR., NEBR . . . . $6,000
EXPORT MGR., engr. bkgrd . . . $7,800
3 ASS'T EXP'RT MGRS . $3,600-$4,800
2 ASS'T PERS'NEL Dir . $3,000-$3,600
ACC'T., mfr. exp., 30-38 . . . $6,000
ACC'T., Stand. Costs, Metals . $5,600
ACC'T., Stand. Costs, Furn . . $5,000
CHEMISTS (4), Paints, Resins . $4,500
CHEMIST, gen'l. exp . . . . $3,300
3 Jr.Correspondents for Milwaukee . $225
ForemanTr . $225M | Grad.Ch'm . 250M
Accountant . 250M | Sales Corresp . 250M
8 Lab. Assistants; some chem . . 175M
EMPLOYER PAYS FEE
ON FOLLOWING POSITIONS:
Struct. Steel, Nite; Supt . . . $250+
Timekeeper, oper. comptometer . 225M
3 Tool-Crib, S. W. keep inv't'y . 250M
Mch. Draftz . 250M | Tool-Die . . . 1.50hr
Fd. Forem'n . 250M | Tool-Lathe . . 1.15hr
Jr.Dr'fm'n . 225M | Punch Press . 1.00hr
Stock Clerk . 225M | Sell.Bore. to 1.30hr
Pur.Ag. Asst . 175M | Mach. Rep . 65.00wk
Jr. Chm. Fd . 175M | Eng. Lathe . 1.00hr
Off. Trainee . 130M | Turret 'Lthe . 1.00hr
Packers . . . 175M | P'm.n L.P.45.00wk
MONARCH
140 S. DEARBORN FRA. 4300

O'SHEA
"America's Largest"
PURCHASING AGT . . . . $6,000
ASST. WORKS MGR . . . . $8,400
4 PLANT SUPTS . . . . $7-$8,400
Material Control Director . . $8,400 up
3 PROD. CONTROL ENGRS . . $6-$7,200
INDUSTRIAL ENGRS . . . . $6-$7,200
PROCESS ENGRS . . . . $7,500
MASTER MECHANIC . . . . $7,200
METHODS ENGR., textile . . $6,000 up
PERSONNEL MGR . . . . $5,500-$6,000
ASST. EMP. MGR . . . . $3-$3,600
BUYER—CASTING . . . . $4,800
ASSEMBLY FOREMAN . . . . $5,200
TIME STUDY ENGR . . . . $4,800
Sales Eng.—El. install. exp. M.E . $7,500
SALES ENGR.—Elec. equip. exp . $6,000
SALES ENG.—Steel exp.; M.E . $5,400 up
SALES ENG.—Metallurgist . . $5,400 up
SALES ENG.—Heating & plbg . $5,400 up
SALES ENGR.—Lubr . . . . $5,400 up
SALES ENG.—Lubr., travel . $5,400 up
SALES ENGR.—Indus. heat . . $5,400 up
SALES ENG.—Indus. loadg. eq . $5,400 up
SALES ENGR.—Juniors . . . $3,600
ACCOUNTANTS—General . . . $3,600
ACCOUNTANTS—Cost . . . . to $4,800
ACCOUNTANTS—Taxes, yg . . to $7,500
ACCOUNTANTS—Juniors . . . to $3,000
30 OTHER ACCTS.—Varying exp.; also trainees; No. 1 AAA Co.'s; post-war jobs.; salary to . . . . $4,500
20 OFFICE CLERKS—Sal. to . . . $3,000
BOOKKEEPERS—Sal. to . . . . $3,000
SALESMEN—Bldg. maint . . . to $3,600
SALESMEN—Rubber exp . . . to $3,600
SALESMEN—Tires . . . . to $3,600
SALESMEN—Whisle. automotive . $3,600
SALESMEN—Feeds . . . . to $4,800
SALESMEN—Group ins . . . . to $3,600
40 OTHER SALESMEN—Post-war, varying exp., and trainees; best co.'s; com. plus salary . . . . to $4,200
TRAINEES—Editorial . . . . $2,400
TRAINEES—Advertising . . . . $2,000
TRAINEES—Purchasing . . . . $2,400
TRAINEES—Personnel . . . . $3,000
TRAINEES—Accounting . . . . $2,700
TRAINEES—Buying . . . . $2,700
TRAINEES—Sr. exec . . . . $3,000
O'SHEA
64 E. JACKSON WABASH 1884

HIGH GRADE MEN
2 Works Managers . . . . $15,000
Superintendent, sheet metal . . $12,000
Production Manager . . . . $8,500
Development Engineer . . . . $7,200
Research Director, lip stick and rouge experience . . . . $7,500
15 Chemists & Metallurgists . $250-$600
3 Sales Executives . . $10,000-$18,000
Chief Draftsman . . . . $7,500
Plant Engineer, maintenance . . . $6,000
Superintendent, needle trades . . $7,200
Production Manager . . . . $12,000
Executive Comptroller . . . . $15,000
Assistant Comptroller . . . . $5,600
Sales Engineers, industrials . . . $350+
2 Time Study Men . . . . $350-$450
Industrial Engineer, methods . . . $8,000
Designing Engr., heavy mach . . . $7,200
5 Mechanical Draftsmen . . . $400-$450
HARRISON PERSONNEL
20 W. JACKSON. ESTAB. 1915.

ASST. TO PRES . . . . $350 MO.
ACCTS. AND BKKPRS . . . up to $5,200
SALESMEN—ALL LINES . up to $5,000
EXPT. MEN—ALL TYPES . up to $10,000
UNITED AGENCIES.
209 S. State-st. Rm. 1408.

COST acct . $3,500 | Advertising . . Open
Auditor . $200, mis. | Draftsmen . . . $475
Elec engr . . $325+ | Foremen . . . $325
SHAY, 1009 N. STATE. DEL. 7400.

ACCOUNTANTS EXCHANGE.
111 W. MONROE. CENTRAL 3744.

—EMPLOYMENT SERVICE—MEN—

ALL JOBS FREE
NO CHARGE TO YOU
WORKS MGR.—Textile . . . . to $10,000
STAFF ENGRS.—Profes'nal . . to $10,000
INDUSTRIAL ENGINEERS . . . to $8,000
PRODUCT DESIGNERS . . . . to $8,000
CHIEF draftsman, arch. des . . to $7,500
MECH. draftsman, mech. des . . to $6,000
TIME STUDY jrs.-srs . . . . to $5,200
SHOP SUPT., conveyor exp . . . $6,000
MACHINE shop foremen . $3,600-$4,800
ASSEMBLY line foreman . . . . $350
COST ACCOUNTANT . . . $250+
COST CLERKS, materials . . . $200+
JR. PURCHASING CLERK . . . . $200+
TRAINEE, SALES, gen. office . . $200+
PRODUCTION TRAINEE . . . . $200
HOTEL AUDITOR, exp . . . . $250+
Timekprs . . . $225 | Service desk . . $200
Jr. drafts . $200+ | Correspondent . $200
Gen. off . . . $175 | Expediter . . . $225
Inventory . . $200 | Office boy . . . $130
Jr. sales . . . $200 | Jr. chemist . . . $175
Jr. acct . . . $200 | Bookkeeper . . . $200
GEN. OFFICE—Good at figures . . . $200
CLERK—Opr. duplicating mach . . $150
FACTORY—SHOPS—PRINTING
MAINT., repair mach., boilers . . . $300
Shipping clk . . $50 | Stock . . . . $45
Lino opr. | Paper cutter.
Miehle vert. | Compositor.
Nite lockup. | Kluge pressmen.
Kelly No. 2. | Miehle pressmen.
MANY OTHER JOBS NOT LISTED.
LA SALLE
25 E. Jackson. Rm. 1607
PHONE HARRISON 9810.

NO FEE
AT ANY TIME
ASST. PERS'NNEL MGR.—nr. lp . $250
STENO.-SECY.—SALES TYPE . . . $225
ASST. OFFICE MGR . . . . $300
CLERICAL—gd. at figures—loop . . $190
SALES CORRESPONDENT . . . . $225
OFFICE BOYS—LP. LOCATIONS . $135
PAYROLL CLERK—S. S . . . . $150
PERP. INV. CLERK . . . . $200
Costello & O'Donnell
SUITE 718 202 S. STATE-ST.

-EMPLOYMENT SERVICE—MEN-

LOOP AGENCY
"CHICAGO'S LARGEST"
100%
FREE AGENCY
EMPLOYER PAYS OUR FEES.
POSITIVELY FREE TO YOU.
OPEN to 8 P. M.
INDUSTRIAL ENGRS . . . . to $10,000
ELECTRONICS MEN . . . . to $6,000
MECHANICAL ENGRS . . . . to $6,000
ELECTRICAL ENGRS . . . . to $6,000
SHIPPING ROOM SUPV . . . . to $6,000
DRAFTSMEN, any exp . . . . to $5,000
10 FIELD MEN . . . . $275+
Free to travel, some engineering.
5 YOUNG ENGRS . . . . $300
M. E. or E. E. degrees; post-war.
TIME STUDY MEN . . . . $300
A-1 Chicago firms; any exp.
ASSEMBLY FOREMEN . . . . $350
Charge dept.; 50 girls; post-war.
JR. DEVELOP. ENGR . . . . $350
Asst. Chief Engr.; post-war.
YOUNG CHEMIST . . . . $275
2 yrs. school OK. "I. C. or A. F."
5 JR. DRAFTSMEN . . . . $200+
Learn designing; no exp. necessary.
CLERICAL
Production . $300 | Shipping clk . $225
Purchasing . $300 | Receiving clk . $225
Chief clerk . $300 | Stock clerks . $225
Correspondt . $250 | Packers . . . $225
Fin. trainee . $225 | Stenos . . . $200
Inventory . . $225 | Typists . . . $175
Stockprs . . $225 | Checkers . . . $175
Lab. asst . . $225 | Bank tellers . $175
Expediters . $200 | Cashiers . . . $195
Collectors . $200 | Gen. clerks . . $175
Older men . $150 | Junior clks . . $175
Office boys . $130 | Messengers . . $135
ACCOUNTANTS
Seniors . . . $350 | Cost . . . . $300
Semi-srs . . . $300 | F. C. Bkpr . . $275
Auditors . . . $300 | I.B.M. Super . $250
General . . . $300 | Jr. Accts . . . $250
F. C. Bkpr . . $275 | Timekeepers . $225
Asst. Bkpr . . $250 | Ledger clks . . $225
LOOP AGENCY
28 EAST JACKSON
WABASH 0-5-5-5

CONSOLIDATED
CHICAGO'S FINEST
NO FEE AGENCY
100% Free
Service to Applicant
EMPLOYER PAYS ALL FEES
ELECTRONIC ENGR.—Radar . . . $400
BAKERY FOREMAN . . . . $300
CHEM. ENGR.—A-1 man . . . . $300
SALES CORRESPONDENT . . . . $225
ELEC. ENGR., RADIO EXP., B. S . $500
IND. MECH. ENG., TIME STUDY . $400
PUNCH PRESS FOREMAN . . . . $350
INDUSTRIAL ENGINEER . . . . $350
STRUCT., mech. drafts . . . . $350
DRAFTSMAN—Metal fabrication . $300
2 FOREMEN—Struct. steel . . . $300
ELECTRICAL DRAFTSMAN . . . . $225
CHEMIST—For brewery . . . . $325
TYPOGRAPHER . . . . Union scale
Tool design . $450 | Jr. chemist . . $250
Chemists . . $400 | Asst. Pers . . . $250
Jr. draftsmn $225 | Fireman . . . . $225
Lab. asst . . . 200 | Time study . . . $300
Purch. clerk $175 | Guards . . . . $175
Gen. office . $220 | Timekeeper . . $215
Shipping clk $200 | Maint. elec . . . $275
Foreman . . $325 | Mech. engr . . . $385
Maint . . . . $255 | Office boy . . . . $125
Stock clerk . $180 | Inspectors . . . $275
Res. chemist $300 | Messengers . . . $150
Metallurgist $280 | I. B. M. oper . . $225
Radio tech . $200 | Pricer . . . . $225
WE NEED YOU NOW
MALE—FACTORY—FEMALE
EXPER. or NOT—PLENTY OVERTIME.
Forge man . $1.25+ | Pch. press . $1.05+
Turr. lth . $1.25+ | Rough carp . $1.00+
Eng. lthe . $1.28+ | Drill press . . . 95c+
Welders $1.35p.h. | Mill. mach . . $1.25
Car.cut.grin.$1.40
AUTO MECH. HELPER . . . . $200 MO.
CARL A. BARRETT
MANAGER.
CONSOLIDATED
19 W. JACKSON-BLVD.
WABASH 9400. 2D FLOOR.

ACME PERSONNEL
NO FEES CHARGED
FOR ANY OF THESE POSITIONS.
TECHNICAL
PLANT SUPT . . . . $5,000
MASTER MECH . . . . $4,800
MECHANICAL ENGR . . . . $4,200
ELECTRONIC ENGR . . . . $3,900
MACHINE SHOP FOREMAN . . . $3,600
RADIO LAB. TECH . . . . $3,600
CHEMISTS . . . . $3,600
DESIGNERS . . . . $3,900
DRAFTSMEN . . . . $3,200
METALLURGIST . . . . $3,600
ELEC. MTR. DVLP . . . . $3,600
ARCH. DRAFTSMEN, JR . . . $4,200
MILLING MACH., SETUP . . . $2,400
. . . . $3,600
SALESMEN
RADIO SUPPLIES . . . . $4,200+
DRUGS . . . . $3,600+
HOSPITAL SUPPLIES . . . . $4,000+
SCHOOL SUPPLIES . . . . $3,000+
ADVERTISING . . . . $3,000+
ART NEEDLE WORK . . . . $3,000+
MILL SUPPLIES . . . . $2,500+
HEARING AIDS . . . . $2,500+
CLERICAL
MAIL ORDER MGR . . . . $300+
ACCOUNTANTS . . . . $300+
COLLECTION CORRES . . . . $225+
JR. COPYWRITER . . . . $200+
ARTISTS . . . . $300+
EXPEDITER . . . . $225+
MARKET RESEARCH . . . . $200+
SALES CORRES . . . . $250+
CASHIER, NIGHTS . . . . $150+
COST CLERK . . . . $200+
STOCK CLERK, LOOP . . . . $175
TRAV. AUDITOR . . . . $275+
Inspector . $1.25+ | Mill'g mch . $1.35+
ACME PERSONNEL
202 S. STATE-STREET
SUITE 1318. WABASH 0600.

FREE EMPLOYMENT
Absolutely no charge to you.
Open to 7 p. m.
WORKS MANAGER—Metal prod . $8,400
PLANT SUPT. and ENGINEER . . $6,000
8 TIME STUDY . . . . to $4,800
6 CHEMISTS-CHEM. ENGS . . to $4,800
ASST. FOREMAN—Material cont . $3,000
ASST. MAST. MECH.—M.E. deg . $6,000
LABORATORY ASST . . . . $3,000
PROD. CONTROL—Pumps . . . . $4,200
24 DRAFTSMEN DESIGNERS to $6,000
ASST. PERSONNEL . . . . $3,600
SALES MANAGERS . . to $12,000
SALES—Cutting oils . . . . $4,200
SALES ENG.—Construct. mchy . $5,000
Speak Spanish.
SALES—Office equipment . . . . $4,000
SALES ENG. and CORRESPDNT . $5,000
Machine tools, dies, jigs, fixtures.
SALES—Finance exp . . . . $3,000
SALES—Printing . . . . $3,600
31 TRAINEES . . . . to $2,700
Learn Correspondence, Acct., Sales, Cost work, Purchasing, etc.
8 SR. ACCOUNTANTS . . . . to $7,200
5 JR. ACCOUNTANTS . . . . to $3,000
3 COST ACCOUNTANTS . . . . to $3,600
8 SHIPPING CLERKS . . . . to $3,000
EMPLOYERS SERVICE
6 N. MICHIGAN-AV. 13TH FLOOR.
STATE 4416.

MEN
$45 TO $70 WEEKLY
Some jobs up to $110 weekly.
ESSENTIAL WORK
with post-war opportunity.
NO FEE
Your choice of job and location.
3952 W. 26TH-ST.
5640 W. 63D-ST.
6237 S. ASHLAND-AV.

TYPISTS—MEN
Part time; make extra money. Good pay transcribing magazine subscription orders for reliable company in loop, work any hours from 8:15 a. m. to 10 p. m.
Underwood Elliott Fisher Co.
105 W. ADAMS. 4TH FLOOR

EMPLOYMENT AGENCIES—WOMEN

Adv. Prod. Mgr., $400
Copywriter; under 40; college grad; degree; must have agency experience and able to write variety copy.
Assistant . . . . $350
To Production Mgr.; college grad.; under 40; agency exper. only; must be able to supervise and know graphic arts.
Secretary . . . . $200
Asst. to Adv. Mgr.; under 35; degree in journalism; central Illinois food mfr.; excel. opportunity.
Office Manager . . . . $217
Old established firm; must have accounting background; age to 45; excellent post-war opportunity.
Steno.-Secy. . . . . $175
To Personnel Dir.; 5 day week; age to 40; prefers no previous personnel exper.; must like people.
Steno.-Secy. . . . . $175
Beautiful loop office; 5 day week; nationally known company; plenty of opportunity to advance.
Personnel Director . . . . $175
Old established firm, near southwest side, will take some one who has worked as asst. to Personnel Director.
Switchboard-Typist . . . . $150
Receptionist; executive offices, La Salle-st.; age to 35; advancement; pleasant surroundings.
Castle, Barton
& Assocs.
HARrison 9800. 220 S. STATE

CRAIG AGENCY
209 S. State Har. 7027
SECY. to Pres.—5 Da . . . . $195
STENO.-Secy.—Adv. Exp., West . . $175
SECY. to Sales & Prom. Mgr., Lp . $175
SECY. to Pres.—Nr. N. W . . . . $175
COST CLERK—So . . . . $175
GEN. LEDGER CLK.—5 Da., Lp . . $160
BUR. NO. 7800—5 Da . . . . $160
STENO.—Mich.-av., Adv . . . . $150
Steno.—Knldge. of bk., aud., 5 da . $150
STENO.—5 Da., N. W . . . . $150
STENO.-SECY.—Mich.-av., 1 girl . . $150
N. C. R. NO. 3000 BKPR . . . . $150
ASST. BKPR.—Cler., No . . . . $150
SPANISH STENO.—5 Da., Nr. No . $150
CLERICAL—Good at figures . . . . $140
FILE CLERK . . . . $130
TYP. & FILE—Adv., Mich., 5 Da . $130

"NORTHSIDE"
4802 N. BROADWAY. LONgbeach 8802.
Clerk analysis, long hand . . . . $150
Swbd. Clerk, Gen. Ofc . . . . $35

MANY HIGH GRADE POSITIONS.
Stenos, secretaries, bookkeepers, typists, switchboard, clerical, comptometer, dictaphone. Top salaries.
OCCUPATIONAL, 310 S. Mich.

KITCHEN, PANTRY, ETC.
TOP WAGES. SEE MAUER.
538 S. DEARBORN.
A. J. McCOY AND ASSOCIATES.
140 S. Dearborn. Randolph 3221.

EMPLOYMENT AGENCIES—WOMEN

Secretary to
Personnel Director
5 Day Week, $175
STENO.-SECY.; advertising . $150
SECY. TO CONTROLLER . . . . $175
CONFIDENTIAL SECY . . . . $200
SECY. to produc. controller . $175
STENO.-SECY.; LOOP . . . . $175
STENO., beginner . . . . $130
STENO.-P. B. X. OPER . . . . $135
STENO.-SECY.; Lake Shr.-dr . $150
SECY.; technical dictation . . $150
LITE STENO.-GENL. OFF . . . $150
STENO.-ASST. BOOKKPR . . . $165
BURROUGHS No. 7800 OP . . $175
NIGHT AUDITOR, N. C. R . . $200
COST ACCTG. CLERK . . . . $175
STATISTICAL TYPIST . . . . Open
BOOKKPR.; real estate . . . . Open
REM.-RAND No. 25 BKPR . . $150
SALES CORRESPONDENT . . $190
RECEPTIONIST; acctg. educ . $145
DICTAPHONE OPER.; LP . . . $155
N. C. R. OP., No.3000 mach . $160
ACCTS. RECEIV. CLERK . . . $130
COMPTOM. OPER.; 5 days . . $150
TYPIST AND BILLER . . . . $135
STORE AUDITOR; 5 days . . Open
TELEPHONE SALES . . . . $140
GEN. OFC. CLK.; know files . $148
2 TIMEKEEPERS . . . . $130
BEGINNER TYPIST . . . . $130
SWITCHBD. TYPIST; north . $135
BEGINNER OFC. CLERK . . $115
RAPID TYPIST . . . . $148.50
Glader Corporation
110 S. DEARBORN-ST., 4TH FLR.

O'SHEA
No fee charged for the following positions
STENOGRAPHER . . . . $175
Near loop; lovely office; A-1 Co.
COST CLERK . . . . $175
Cost experience; near south side.
DICTAPHONE OPR . . . . $165
Lite Steno.; West; exc. post-war.
STENO.-GEN. OFFICE . . . . $150
Near S. W. side; 35 hrs. week.
ASST. BKPR . . . . $150
North side; 5 days; exc. future.
Fee charged for the following positions
OFFICE MANAGER . . . . $200
Age 27-39; congenial personality. S. W.
DICTAPHONE OPR . . . . $175
Michigan-av.; fine company.
4 STENOS . . . . $175
Near Southwest side; exc. co.
3 STENOS . . . . $165
North loop; heavy dictation.
SECRETARY . . . . $150
Michigan-av.; 1 girl office.
O'SHEA
64 E. JACKSON WABASH 1884

LEGAL SECYS. $225
LAW STENO.—Exp. or inexp . $150-$200
SECY.—Personnel Mgr . . . . $200
SECY.—To Pres.; near N. S . . . $190
SECY.—Advtg. dept., Mich.-av . . $195
SECY.-RECPT.—Advtg. agcy.; lp . $150+
STENO.-BKKPR.—Loop . . . . $175
SECY.—To Pres.; R. R. Co . . . . $175
SECY.—C. M. St. P. transp. co . . $225
Pays carfare to & from position . . $200
Acct.-Credit Mgr. $300
STENO.-BKKPR.—No. La Salle; gr. opp.
ACCTG. CLERKS-ASST BKKPRS . Open
TYPIST-BILLERS—Exp. or inexp . $150
ASST. BKKPR. or PAY R.—5 da . $150
PERSONNEL ASSTS.—S. W . $150-$200
COLLEGE GRADS—Various positions.
STAT. TYPIST . . . . $175
TYPISTS—Loop . . . . $140-$175
EDITORIAL WRITERS
Must have college ed.; clever . . . to $400
CHEMISTS
Several positions open for young women with High School or advanced training in Chemistry, Bacteriology, Pre-Medic, Home Economics, etc. Salary commensurate with training and experience. For further information see:
TOM COFFER.
MOLENE
105 W. ADAMS. AND. 4424.

NO FEE CHARGED
FOR THESE POSITIONS
ACCOUNTANT—Good post-war . . $225
SECRETARY—Capable; S. W . . . 200
LEGAL SECRETARY—Loop . . . 185
STENO.-SECY.—Tech.; S. W . . . 175
STENO.—Legal exp.; loop . . . 175
N. C. R. BKPR.—S. W . . . . 175
CLERICAL—TYPISTS . . $130.
Cr. clk., Whse . $165 | Asst. bkpr . . $175
Stenos.—5 d. 150 | Gen. off.; 5 d. 140
Typ.-clk. S.W. 150 | Mail sup.; 5 d. 150
COST-PAYROLL CLERK—$175.
FEE CHARGED FOR
THESE POSITIONS
CORRESPONDENT . . . . $225
College grad., 25-35, with secretarial background and initiative; S. W.
SECRETARY . . . . 175
To metallurgist; int. in developing into responsible position; S. W.
PERSONNEL ASSISTANT . . . . 150
Experienced; with typing ability; 5 day week.
ACCOUNTANT . . . . 200
Experienced in cost work; N. W.
OTHER PREFERRED POSITIONS.
TOP SALARIES.
SEE US TODAY.
MONARCH
140 S. Dearborn. Suite 930.

PRIVATE SECY.
Near north side [no fee] . . . . $216
STENO.—Loop [no fee] . . . . $216
SALES CORRESPONDENT . . . . $195
STENO. BKKPR . . . . $195
STENO. SECY . . . . $175
LEGAL STENO.—Loop . . . . $165
STENO GENL. OFFICE—Loop . . . $150
LITE STENO.—1 girl office . . . . $175
SWBD. TYPIST—No fee . . . . $138
ASST. BKKPR.—No fee . . . . $150
ACCTG. CLERK—5 day, loop . . $165
COMP. OPERATOR . . . . $150
SOLICITORS—5 day, publishing . $175
GRAPHOTYPE OPER . . . . $130+
GENL. OFFICE—No fee . . . . $150
TYPIST—5 day, No fee . . . . $150
FILE SUPERVISOR—5 day . . . . $130
FILE CLERK—No fee, 5 day . . . $130
ASST. MAIL SUPVR.—5 day . . . $130
TYPIST BILLER—5 day . . . . $150
DICTAPHONE OPER.—No fee . . . $148
TYPIST-RECEPT.—Dr.'s office . . . $130
200 Factory Women
EARN $31 TO $46 + RAISES.
AGES 17-50 YEARS.
EXPER. AND INEXPERIENCED.
DAY OR NIGHT WORK.
W-A-B-A-S-H
15TH FLOOR. 202 S. STATE.

ZINSER PERSONNEL SERVICE
Coffee shop manager; loop.
Part time medical stenographer.
Adv. production mgr.; agency exp.
Publicity asst. typist for hotel.
Editor; political science degree.
Secy. with mortgage and R. E. exp.
Receptionist-swbd. operator-typist.
F. C. bkkpr.; fine opportunity; south.
Steno.-secy. to adv. account executive.
Building maintenance mgr.; out of city.
Secy., advertising dept. or agency exp.
Asst. to personnel director; some personnel exp. required; southwest.
Legal secy.; kn. of keeping personal accounts; ex. opportunity; loop.
Jr. accountant, to train for outside work; C. P. A. firm; good salary.
Personnel secretary; does not need personnel experience; will train; West side; excellent opportunity.
Secy. in educational dept. of book publishing firm; must be univ. grad.
Secy. to mdse. mgr.; large dept. store; ex. merchandising training.
F. C. and assistant bookkeepers, bkkpg. machine opr. Many fine positions.
Typists—General and statistical clerks, calculating machine operators.
Opportunities in many fields with reliable firms offering permanency.
140 S. DEARBORN. ROOM 1549.

File clerk, temporary . . . . $1 an hour.
STENO., CLERICAL . . . . $175
SALES RECORD SUPERVISOR . . $175
KARDEX OPERATOR . . . . $175
STENO.-SECRETARY . . . . $175
FILE CLERK . . . . $170
STATISTICAL TYPIST . . . . $165
STENO.-SECRETARY, LOOP . . . $160
FILE CLERK . . . . $150
STENO. DICTAPHONE . . . . $150
KEY PUNCH OPERATOR . . . . $150
12 STENOS., WEST SIDE . . . . $150
PERPETUAL INVENTORY CLK . . $140
ADDRESSOGRAPH OPERATOR . . $130
TYPIST, CLERICAL . . . . $125
REMINGTON-RAND, INC.
309 W. JACKSON.

TUCKER PERSONNEL
120 So. La Salle-st. CENtral 3663.
ACCT.-OFFICE MGR.—Lp . . . 260
STENO-BKKPR.; F. C . . . . 225
STENO-BKKPR.; one girl Ofc . . . 180
STENO.—One girl ofc.; Mich.-av . . 150
SECY.—Lp. 5 day . . . . 175
STENO-SECY.—5 da. Lp . . . . 150
Steno.; some Telephone work, Lp . . 150
STENO-PUBLISH.—one girl ofc . . . 150
PBX—Typist; nr. Lp . . . . 160
TYPIST—GENERAL; Lp . . . . 140
TYPIST; sml. set of books, Lp . . . 175
UNDERWOOD BKKPR., Lp . . . . 135
ACCTG. CLERKS; Lp . . . . 135
15 Clerical girls . . . . 100-125

COLORED GIRLS
FACTORY WORK
$30-$40 WEEK
BEST JOBS HERE.
DAYS OR NIGHTS
COL. OFFICE GIRLS
ALL JOBS GUARANTEED.
CADILLAC
35 W. JACKSON WABASH 4800

BOOKKEEPER, LOOP, $40
Col., Elevator, Loop, $27.50
Colored Factory Girls
No exp.; days-nights; good overtime.
Earn $28-$31-$34
Col. kitchen, $27. Col. cook, $48.50.
JACKSON, 24 E. VAN BUREN
TELEPHONE HARRISON 7320.

PLACEMENT CLERK
Swbd. oper.; 5 day; will teach . . . $125
Sec.; 1 girl office; La Salle-st . . . $200
STENO.—NO FEE, $220.
ASST. BKPR., NO FEE, $175.
Sec. to President; 5 day . . . . $190
Proofreaders . $190 | Purchasing . . $180
Clerks, office, any exp . . . . $145
Receptionist, any age, will teach.
CENTURY 30 E. ADAMS-ST. STATE 0980.

TYPISTS
GIRLS AND HOUSEWIVES
FULL OR PART TIME.
Good pay transcribing magazine subscription orders for reliable company in loop; work any hours from 8:15 a. m. to 10 p. m.
Underwood Elliott Fisher Co.,
105 W. Adams, 4th fl.

EMPLOYMENT AGENCIES—WOMEN

OFFICE MANAGER . . . . $185
ASST. PERSONNEL MGR . . . . $175
CORRESP.-CLAIM DEPT . . . . $150
TELETYPE OPER . . . . $185
Steno.-Secy.—So. Side . . . . $175
3 STENOS., LOOP . . . . $160
SWBD., HEAVY BOARD . . . . $150
PAYROLL CLERK . . . . $140
TYPIST-BILLER . . . . $150
GENERAL OFFICE CLERKS . . . $150
BURROUGHS BKKPR . . . . $160
BKKPR., 5 DAYS . . . . $150
CHEMISTS
HOME ECONOMIST, LOOP . . . . $135
CHEM., SOME BACTERIOLOGY . . $150
BEGINNER CHEMISTS . . . . $120
LIBRARIAN, ABSTRACTING . . . $225
"Knowledge French-German."
S-H-A-Y
30 W. WASHINGTON. CEN. 9800.

SECRETARY . $208 | Advertising . . Open
Housekeeper . $150 | Hotel clerk . $100+
Housemother . $100 | Factory . . . . 65c
Couples . . $250 r.b. | 2d maid . . $30 r.b.
SHAY, 1009 N. STATE. DEL. 7400.

PERSONNEL manager . . . . $175
REDFIELD PERSONNEL, 5 S. Wabash.

EMPLOYMENT SERVICE—WOMEN

CONSOLIDATED
CHICAGO'S FINEST
NO FEE AGENCY
100% Free
Service to Applicant
EMPLOYERS PAY FEE
The following positions are with well established companies offering post-war security and opportunity for individual recognition and advancement:
SECRETARY . . . . $40
STENO.—General office . . . . $150
BEG. COMPT. OPER . . . . $110
ASST. BOOKKEEPER . . . . $38
INDUSTRIAL NURSE . . . . $165
BURROUGHS—will teach . . . . $135
BURR. BKKPR . . . . $160
CLERK—No typing . . . . $30
BEG. KEY PUNCH OPER . . . . $110
I. B. M. BILLER . . . . $140
BEGINNER CHEMIST . . . . $125
TIMEKEEPER . . . . $140
DRAFTSWOMAN . . . . $50
TYPIST . . . . $149.50
EDIPHONE . . . . $40
COMPTOMETERS . . . . $150
OFFICE CLERK . . . . $30 to $35
DICTAPHONE—40 hour . . . . $35
FILE CLERK . . . . $130
TYPIST—General office . . . . $32.25
BACTERIOLOGIST . . . . $150
LAB. ASSISTANTS . . . . $35+
CHEMIST . . . . $160
PAY ROLL CLERKS . . . . $39
MAIL GIRLS . . . . $110-$120
STENO . . . . $39
P. B. X. TYPIST . . . . $30
TYPIST-BILLER . . . . $140
STENOGRAPHER . . . . $170
There are a number of opportunities for beginners interested in Stenography, Typing, Filing, Pay Roll, and General Office Work. Salaries range from $110 to $140. Let us assist you in making your selection.
850 GIRLS NEEDED
Light factory; choice of hours and pay. Good working conditions.
CARL A. BARRETT
MANAGER.
CONSOLIDATED
19 W. JACKSON-BLVD.
WABASH 9400. 2D FLOOR.

FREE EMPLOYMENT
Office Mgr.—Accountnt . . $275.00
SMALL OFFICE—MACHINE.
Multigr. Opr., lp., 39 hrs . . $200.00
Secy.-Comptroller, So . . . . $200.00
Secy. Pres., Textiles . . . . $200.00
Secy.-Reception, lp . . . . $175.00
Secy., Legal prefer., lp . . $175.00
Secy., Real Estate . . . . $150.00
Steno., Purch. Exp . . . . $155.00
Steno.-Lt. Bkkpr., Sm. ofc . $150.00
Steno., gd. advance., No . $150.00
Steno.-Biller . . . . $175.00
Steno., Like figs., Lp . . . . $140.00
Account. Clk., 5 da., Lp . . $160.00
Credit Invest., 5 da., Lp . . $160.00
F. C. Bkpr., So . . . . $200.00
F. C. N. C. R. Bkpr., 5 da . $175.00
Keyboard Opr.-Typist, lp . . . $120.00
Remington Rand B/K . . . . $150.00
Account Payable Clk . . . . $130.00
Chauferette—So. East . . . . $170.00
Comptometrists . . . . $145.00
Beg. Payroll Clks . . . . $130.00
File Clks . . . . $120.00
Genl. Ofc. Clks., 5 da . . . . $130.00
Telephone Solicitor . . . . $160.00
FACTORY GIRLS
DRILL PRESS OPERS . . . . 75c PLUS
INSPECTORS . . . . 75c-90c
PUNCH PRESS OPERS . . . . 75c PLUS
ASSEMBLERS . . . . 65c UP
GIRL DRIVER . . . . $35.00
LABORATORY, WK., LOOP . . . OPEN
T-R-I-A-N-G-L-E
202 S. STATE-ST. 4TH FLOOR

FREE EMPLOYMENT
Employer Pays Fees
STENO.-SECY.—Payroll . . . $225
2 STENO. SECY—5 days . . $175
STENO. BKKPR.—Loop . . . $200
STENO.—5 days; nr. Lp . . . $150
STENO.—P. B. X. Recep . . . $150
STENO.—Adv.; 5 days . . . $150
STENO.—All locations . $150-$175
F. C. BKKPR.—So. East . . . $190
F. C. BKKPR. TYP.—West . . $175
F. C. BKKPR.—Office Mgr . . $175
BURROUGH BKKPR.—N. W . $160
N. C. R. BKKPR., No. 3000 . . $150
ELLIOTT FISH. BKKPR.—Lp . $160
ACCTS. PAYABLE—Loop . . . $150
ACCTG. CLERK—Mich.-av . . $150
DICTA. OPR.—Loop; 5 da . . $150
DICTA. OPR.—So. Side . . . $150
COMPTOM. OPER.—Loop . . $150
P. B. X. TYPIST, RECEP . . . $150
KEY PUNCH OPR., 5 days, lp . . $150
TYPIST CONTINUITY Writer, ad . $150
CLERICAL LITE TYPE, 5 da., lp . $150
CLERICAL, 5 days, loop . . . $150
TYPIST BILLER, loop . . . $130
TYPIST MICH.-AV., 5 days . . . $130
TYPIST FILING, nr. loop . . . $130
BEGINNER, no exp., 5 days . . . $120
CHEMIST TEXTILE, N. W . . . $175
INDUSTRIAL NURSE Pers . . . $160
Costello & O'Donnell
SUITE 718 202 S. STATE-ST.

FREE EMPLOYMENT
Absolutely no charge to you.
SECRETARY TO PRESIDENT . . . $200
Loop; 5½ da.; excell. future.
JR. ACCOUNTANT, loop . . . $195
F. C. BOOKKEEPER . . . $195
Some acctg. tr.; loop.
SECY. TO DEPT. MANAGER . . . $175
West of loop; A-1 firm.
COST CLERK . . . $175
Mfg. exp.; nr. s. s.
SECRETARY; nr. no., sm. mfg . . $175
SECY. TO COMPTROLLER . . . $170
S. w., small ofc.; 5½ da. wk.
STENO.-SECRETARY . . . $165
Nr. N. W. sta.; good oppor.
ASST. BOOKKEEPER . . . $160
Nr. Union sta.; 5 da. wk.; acctg. tr.
SECY. TO OFFICE MANAGER . . $160
La Salle-st.; post-war oppor.
DICT. OPERATOR . . . $160
Michigan-av.; A-1 firm; perm. pos.
STENO.-CLERK, n. s.; 5 da . . . $150
STENOGRAPHER . . . $150
Loop; A-1 eng. firm.
FILE SUPERVISOR . . . $150
Nr. loop; 5 da. wk.
STATISTICAL STENO . . . $150
Lite dict.; loop.
COMPT. OPERATOR, 5½ da. wk . $145
Loop; perm. pos.; music dept.
A/R CLERK . . . $145
Near loop; excell. oppor.
SWITCHBOARD . . . $140
S. s. hospital; large board.
KEYBOARD-TYPIST, loop . . . $140
CLERK, Mdse. Mart . . . $130
Asst. to dept. supr.
RECEPT. CLERK, loop . . . $125
Some typ.; 2 girl ofc.; keyboard.
EMPLOYERS SERVICE
6 N. MICHIGAN-AV. 13TH FLOOR.
STATE 4416.

TODAY IS THE DAY
TO START YOUR JOB PLANNING FOR 1945 AND FUTURE YEARS
EMPLOYER PAYS FEES
FOR THESE AND MANY OTHER POSITIONS NOT LISTED
CHEMIST, B. S.
North, Analysis to . . . $200
SECRETARIES
To Exec., Loop . . . $150-$170
FIGURE CLERK
Learn Payroll and Cost . . . $130
ORDER CLERK
Tel. Wk., no Typ., Loop . . . $138
COMPTOMETER OPER.
Int. work, 5 days . . . $150
STENOS
With Business Exp . . . $150
JR. STENOS.
Train as secys. 5 da . . . $130
FILE CLERK
Mich. Ave., will train . . . $125
BEG. OFFICE GIRLS
Office exp. not nec . . . $115
INVENTORY CLERK
Exp. not necessary . . . $135
SWITCHBOARD RELIEF
Gen. Office work, 5 days . . . $115
GIRLS WITH NO OFFICE EXP.
TO TRAIN FOR POST-WAR
SUITE 1318
202 S. STATE ST. WABASH 0600

WOMEN
EARN $35 TO $50 WKLY.
BY TAKING A WAR JOB.
DAY OR NITE WORK. NO EXPER. REQUIRED.
NO FEE
IMMEDIATE PLACEMENT.
AL HOWE EMPLOYMENT SERVICE.
3952 W. 26TH-ST.
5640 W. 63D-STREET
6237 S. ASHLAND-AVENUE

A NEW YEAR
and
New Jobs—With a Future
Elliott-Fisher and Underwood Billers and Bookkeepers; Sundstrand Bookkprs. No charge to applicants.
Apply Tues. P. M.
UNDERWOOD ELLIOTT-FISHER,
105 W. Adams-st. 4th fl.

CORBOY-CALVIN
NO FEES CHARGED
ESTABLISHED 32 YEARS.
$110-$250
Secretaries. | Accountants.
Stenogs. | Comptometers.
Typists. | Asst. Bkkprs.
Dictaphone. | Clerks—Figures.
Switchboard. | File Clerks.
ALL TYPES OFFICE WORK
EXPERIENCED AND BEGINNERS.
20 W. JACKSON. WAB. 9284.

EMPLOYMENT SERVICE—WOMEN

YORK AGENCY
28 EAST JACKSON
FREE
POSITIONS
EMPLOYER PAYS THE FEES.
POSITIVELY FREE TO YOU.
BEGINNERS
$110-$130
No experience necessary to fill the many openings we have for general office clerks, file girls, typists, stenos., bookkeepers, etc. No age restrictions. If you are sincere and want to work see us.
BOOKKEEPER-STENO.
Loop; 5½ day; post-war . . . . $225
COMPTOMETER SUPERV.
Able to supervise department . . . $200
ACCOUNTANTS
Need many; any good exp . . . To $225
DICTAPHONE OPRS.
Need several; many 5 days . . . $150
COST ACCOUNTANTS
Post-war; all locations . . . To $200
COST-PAY ROLL CLERKS
Many 5 days; some 40 hours . . To $200
I. B. M. OPERATORS
From begin. to supervisor . . . $130-$175
ELLIOTT-FISHER BKKPRS.
Post-war; several needed now . . To $200
TIMEKEEPERS
Some 5, 5½, and 6 day weeks . To $200
STENO.-DICTAPHONE
Loop location; post-war; $160.
SECRETARY, $175
Loop; statistical exp. necessary.
SECRETARY, $175
Near So. Side.
SECRETARY, $150
To sales mgr.—Snappy girl.
SECRETARY, $150
Small office; loop.
SECRETARY, $175
Near West Side; post-war.
SECRETARY, $150
Several young girls needed.
P. B. X. RECEPTIONIST, $135
4 good girls; able to type.
ASST. PURCH. AGT., $175
Must have some purchasing exp.
FILE SUPERVISOR, $175
Northwest Side; any good exper.
GIRL DRIVER, $150
For mfg. co.; Near South Side.
MULTIGRAPH OPER., $200
Near loop location; good post-war.
YORK AGENCY
28 EAST JACKSON
WABASH 9-5-5-0

LOOP AGENCY
"CHICAGO'S LARGEST"
100%
FREE AGENCY
EMPLOYER PAYS ALL FEES.
POSITIVELY FREE TO YOU.
SEE
MISS KANE
FORMERLY WITH
NORTH SIDE CONSOLIDATED.
FOR BETTER
SECRETARIAL POSITIONS.
SECRETARY, $175
Loop—Must be college graduate.
SECRETARY, $175
Loop—Must have casualty experience.
SECRETARY, $150
To sales mgr. Snappy girl.
SECRETARY, $150
Personnel background—Loop.
SECRETARY, $150
Able to write house organ.
SECRETARY, $150
Mich.-av.—Advertising agency.
Bkpr.-Steno . $225 | Cost Accts . . . $200
Accountants . $225 | E. F. Bkprs . . $200
F. C. Bkprs . $200 | Timekeeper . . $200
A/C Superv . $200 | Comptometer . $175
Burr. Bkkpr . $175 | Asst. Bkpr . . $175
N.C.R. 3000 . $175 | Pay Roll . . . $175
M. H. Biller . $160 | A/C Payable . $175
Stat. Typist . $160 | Pay Audit . . . $160
Cost Clks . . $160 | I.B.M. Oper . . $160
Ledger Clk . $150 | Audit Clerk . . $130
Cashiers . . $140 | Mimeograph . . $130
MULTIGRAPH OPER . . . . $200
PBX Recept . $140 | Personnel . . . $140
Typists . . . $150 | Dictaphone . . $150
Typist-Biller . $150 | Order Clerk . . $140
Typist-G. O . $140 | Statistical . . . $140
File Clerks . $140 | Info. Girls . . . $140
Stencil Cut . $130 | Reservations . $130
Gen. Clerks . $130 | Messengers . . $120
LOOP AGENCY
28 EAST JACKSON
WABASH 0-5-5-5

FREE SERVICE
Select Your Permanent Position Today.
Exec. Secy.; publication exp . . . . $250
Asst. Secy.; invest. exp . . . . $200
F. C. Bookkeeper . . . . $200
Asst. to bond trader-steno . . . . $175
Credit girl; credit coll. exp . . . . $175
Sec.-bookkeeper . . . . $175
Jr. secy.; adv. agency exp . . . . $175
Steno.-dictaphone . . . . $150
Spanish translator, adv. agency . . . $150
Copy checking girl; adv. co . . . . $140
Electro-typist; 8:30-2:30 p. m . . . $125
JUNIOR GIRLS QUALIFIED FOR MOST OF FOLLOWING: . . . . Open
Steno.-secy . $175 | Tax secy . . . . $175
E. F. Bkkpr . $165 | Secy. R. E . . . $160
Bank teller . $160 | Stat.-typist . . $150
Bkpr.-cashr . $165 | File supr . . . . $150
Acctg. clks . Open | Bkpr.-type . . . $150
Unwd. bkpr . $150 | Stenos . . . . $150
C. Hse. Mgr . $150 | Recept.-steno . $140
Burr. Bkkpr . $150 | Bkpr.-clk . . . $140
Teletype . . . $145 | Posting clk . . $140
IBM opr . . . $135 | Compt. opr . . $140
NCR cashier $135 | Biller-type . . $140
File clk . . . $130 | Recept.; law . . $135
Mail clk . . . $130 | E. F. biller . . $135
Beginners . . $115 | Gen. ofc. clk . . $120
FINANCIAL PERSONNEL
39 S. La Salle. Room 701.

FREE EMPLOYMENT
Employer Pays Fee
SECY. TO PRESIDENT . . . . $175
FILE SUPERVISOR—5 da . . . $175
Must have supervisory experience.
F. C. BOOKKEEPER . . . . $200
STENO.—1 girl office . . . . $160
STENO.—Sales office . . . . $150
COST CLERK—So . . . . $175
COMPTOMETER OPER . . . . $165
SWBD. TYPISTS . . . . To $140
TYPISTS . . . . To $160
BEGINNER STENOS . . . . To $150
BEGINNER TYPISTS . . . . To $140
GENERAL OFFICE GIRLS . . . To $140
STENO.-RECEPT.—Field Bldg . . $130
STENO.—Statistical typist . . . $175
SWITCHBOARD—File clk.; 5 days . $125
STENO. & Accts. Payable . . . $160
DICTAPHONE OPERATORS . . . $150
Factory Girls, to $40
GIRL DRIVER . . . . $40
LA SALLE
25 EAST JACKSON
PHONE HARRISON 9810.

—CLOTHING, FURS, ETC.—

EVERY FUR COAT
MUST GO
ALSO CLOTH COATS
AT GREAT REDUCTIONS
THESE ARE ALL NEW
You'll find hundreds of beautiful fur coats and cloth coats to choose from. Come in and compare. SAVE. BUDGET, LAYAWAY, OR CASH.
ROSNER FURS
4666 Broadway at Leland.
Open Tues., Thurs., Sat. eves. till 10.

ARE you interested in paying surprisingly little for STUNNING FURS? Then by all means visit Grossman's Thrift Shop where slightly used furs are sold for a fraction of their original worth. Pair of gen. silver foxes only $45; gen. mink coat, only $250; a wonderful sheared beaver, only $200; a mink dyed muskrat for $55; Black Persian lamb, $100; mink chokers, only $10 per skin; natural squirrel, $65; silver fox chubby, $65. These are merely a few of the hundreds of bargains that can be had at Grossman's. The only shop of its kind! 4543 Sheridan-rd. Open daily till 7 p. m.; Tuesday, Thursday, and Saturday till 9 p. m.; Sunday till 5 p. m.

LARGE selection of new fur coats in smart styles, $59.50 up. 750 men's new suits, o'coats, $17.50 up, sizes 35-52; some famous brands. ABBOTT CLOTHING CO. 4086 Broadway, corner Belle Plaine. Open evenings to 9. Sunday 10 to 1.

OUT OF STORAGE FUR BARGAINS. Sacr. Beau. Fur Coat, like new, $48. Also several slightly soiled. Uncalled from storage. Cash or terms. $2 wkly. IRVING STORAGE, 7839 S. HALSTED. Open Tues., Thurs., Sat. to 9; Sun. to 5.

JANUARY FUR COAT CLEARANCE. Hundreds of advanced style fur coats to select from; 2 year guarantee in writing. Savings 60%. Dubla, 190 N. State, R. 520. Cen. 0843. Open Thurs. to 9 p. m. Sun. to 5 p. m.

SAMPLE FURS. FROM WHOLESALER TO YOU. SAVE 40%—ALL NEW 1945 STYLES. Samples direct from N. Y. mfrs. to you. KASNOW FUR, 238 S. Market. Op. Sun.

BEAUTIFUL brand new, gen. mink coat, bargain, $550. Write for free illustrat. catalogue of other new mink coat bargains. Miller Fur, 166 N. Michigan.

EXCLUSIVE size 14 dresses, coats, suits, robes, hats, sweaters, costume jewelry. Also clothes, size 42. Delaware 5205.

FUR COAT — Dark brown RUSSIAN PONY, size 12, Hollanderized; like new; $100. Call Keystone 1933.

OUT OF PAWN fur coats, $9.95 up. Ladies', men's coats, suits, $4.95 up. Spears, 506 W. North-av. Moh. 4141.

FOR SALE—Fur coats, $10 and up. Uncle Max, 675 N. Clark. Del. 2578.

PRACTICALLY new, best quality Beaver coat; size 18. Midway 7279.

—DOGS, PETS, AND EQUIPMENT—

GREAT DANES—Beaut. fawn and brindle pups; A. K. C. reg. Ard. 1593.

KERRY BLUE terrier pups — Beauties; champ. stock, shed no hair; private; inoculated. 2951 N. Halsted, Gra. 2694.

GORGEOUS orange and white St. Bernard. Watchful, gentle. Breeders. Reg. 2191.

—BOATS, YACHTS, ETC.—

MAYPOLE BOATS AND MOTORS. 5901-07 W. MADISON—Chicago 44. Offers new Century or Owens boats. Call MANSFIELD 10351.

—BOOKS—

ILL. Supreme court reports, vol. 1-349 incl., 20 cases, 3 bases, 3 tops. Pla. 3563 or address L M 170, Tribune.

—COLLECTIONS—

COLLECTION—United Mercantile Service. Rm. 610, 140 N. Dearborn. Sta. 4841.

# TODAY'S URGENT WAR JOBS!

Now, more than ever before, your help is needed in these government recommended "must" jobs. Our men at the front can't win their battles if we lose the production battle at home!

STEEL
WORKERS
Arc Welders
Machinists
Helpers—Threaders
Punch and Drill Press Opers.
*Set-up experience preferred*
Upsetter Operators
Forge Heaters
Top rates—53 hr. week
KELLY STEEL
WORKS, INC.
*71st Year—Post-war Future*
5757 W. 65th St.
Open daily, 8 a. m. to 8 p. m.

ELECTRO-MOTIVE
DIVISION
GENERAL MOTORS
CORPORATION
HAS
Skilled and Unskilled
WAR WORK
APPLY
Employment office
55th St. and Joliet Road
La Grange
Direct West Town and Bluebird bus service to plant

ILLINOIS
Gear & Mach. Co.
**Experienced Men or Trainees**
Machine Rebuilding
Turret and Engine Lathe
Milling Machine
Cylindrical Grinders
Tool Grinders
Laborers
Opening Evening and Night Shifts all jobs. Some on day shift.
*48 Hour Week*
*Critical War Work Now*
**No Re-conversion Necessary for Post-War Work**
*Northwest Side*
2108 N. NATCHEZ AV.
(6500 West)

Back Up the Boys!
These jobs are directly related to front line activities. We have been delegated authority to hire directly at our plant.
Male and Female
Assemblers
Female
File Clerks Time Clerks
Typists
Production Chasers
Drafting Tracers
Male
Laborers
*WE WILL OBTAIN CLEARANCE FROM U.S.E.S. FOR MEN WITH STATEMENTS OF AVAILABILITY*
AUTOMATIC
ELECTRIC CO.
1019 W. Van Buren St.

Stewart-Warner
MEN, WOMEN, BOYS
**War Work**
Assemblers
Inspectors
Machine Operators
Material Handlers
Toolmakers
Draftsmen
Clerks
Office Messengers
DAYS AND NIGHTS
10% bonus 2d and 3d shifts
Women—Girls, 16 to 50, urgently needed. Days on Radar-Radio Work. No experience needed.
STEWART-WARNER
*Apply Personnel Office*
Near Diversey Parkway
New entrance, 2807 N. Wolcott St.

Aircraft & Diesel
Equipment Corp.
TURRET LATHE
OPERATORS AND
SET-UP MEN
PRECISION
INSPECTORS
*Time and half overtime*
*10% bonus for night work*
*Good pay—steady work*
4401 N. Ravenswood Ave.
CORNER MONTROSE
Ravenswood "L" to Door

Acme Steel
SLITTERS
LABORERS
PICKLERS
WAREHOUSEMEN
GALVANIZERS
REWINDERS
HELPERS
*Inside Work*
NO EXPERIENCE
NECESSARY
WAR WORK NOW
FUTURE POSSIBILITIES
Opportunities for Advancement on Every Job
Fine Cafeteria
Illinois Central to Riverdale Station or State Street car line brings you close to plant
Open 7 A. M. to 5 P. M. Daily
Acme Steel Company
134th and Perry

MEN—WOMEN
URGENTLY NEEDED
Helps Build Machinery to Supply Powdered Whole Milk to Our Front Line Troops
Welders
Grinders
Polishers
WAR WORK NOW
*Post-War Future*
Mojonnier
Bros. Co.
4601 W. OHIO ST.
4600 West—600 North
Near Chicago-Av.
or Lake St. Cars and Lake St. "L"

TROPIC-
AIRE, Inc.
4501 W. Augusta Blvd.
NEEDS MEN
Combination Welders
Machinists (Automotive)
Die Setters
Punch Press Operators
Paint Sprayers (Wrinkle)
Write or Call
Personnel Dept.
Spaulding 2300

*The War Is Not Over!*
War Workers
are urgently needed
on second shift
(from 4:30 P. M. to 1 A. M.)
AT
Illinois Division
OF
Bendix
Aviation
Corporation
Earn an excellent premium for working the second shift
*Bring marriage and birth certificates*
Apply Monday Thru Saturday
505 N. Sacramento

SIGNODE
GIVES GOOD PAY PLUS
JOB SECURITY
Most jobs require no experience. Post-war future. We train you. Hospitalization, life insurance and retirement plans. Company operated cafeteria.
ROLLING MILL HELPERS
PILING AND BURRING
SHIPPING ROOM
WIRE MACHINE OPERATORS
PUNCH PRESS and SHEAR OPERS.
Open daily 8:30 a.m. to 5 p.m.
See Mr. Williams
SIGNODE STEEL
STRAPPING CO.
2600 N. WESTERN AVE.

Our Fighting Men Need
Ammunition Immediately!
You can be of greatest possible service to them by joining forces with us in one of the following positions available in our ordnance plant at
1531 S. 54TH AV., CICERO
MEN
Screw Machine Trainees
Hand Truckers—Material Handlers
Oilers—Janitors—Laborers
Milling Machine Operators
Surface Grinders
GIRLS AND WOMEN
Inspectors—Assistant Cook
Metallurgical Assistants
Tool Grinders
Cafeteria Helpers
Centerless Grinders
Good pay. HOURS: First shift 7 A.M. to 3:30 P.M.; 2nd shift 3:30 P.M. to 12 midnite. Apply
Edison General Electric
Appliance Co., Inc.
5660 W. Taylor St., Chicago
or 1531 S. 54th Av., Cicero

Pettibone
Mulliken Corp.
Chemical Lab. Technician
(Nights)
Tool Makers
Carbide Tool Grinders
Lathe and Milling Machine Oprs.
Radial Drill Operators
Inspectors—Assemblers
Boring Mill Operators
Shear Operators—Heaters
Drill and Punch Press Oprs.
Grinders—Hammermen
Hookers—Oilers
Molders—Sand Slingers
Laborers—Sweepers
Shipping and Receiving Helpers
6 Day Week—Days or Nights
4710 W. Division St.

The Buda Co.
Established 1881
offers excellent opportunities to South Side and South Town workers
MACHINE OPERATORS
ASSEMBLERS
TESTERS
TOOL ROOM MECHANICS
PIPE FITTERS
STORE ROOM HELP
TRADES HELPERS
LABORERS
OFFICE WORKERS
Male and Female
BONUS for 2nd and 3rd Shift
EXCELLENT working conditions!
CONVENIENT transportation on Illinois Central and Safeway Buses
Car Sharing Club
THE BUDA COMPANY
154th St. and Commercial Ave.
Harvey, Ill.
Phones: INTerocean 9531 and Harvey 500
*Apply at Employment Office*

KAISER
Shipyards
OREGON
Need You to Build
Troop Transports—Tankers
Welders, Welder Trainees (men)
Shipfitters, Riggers
General Helpers
Excellent opportunity for discharged servicemen
TRANSPORTATION ADVANCED
Housing available for all workers hired
Good Wages, Steady Employment
Under good living conditions
Apply for personal interview by Kaiser Representative now hiring at
*U. S. Employment Service*
654 W. North Ave.
308 N. Michigan Ave.

Aluminum Co.
of America
NEEDS MEN
FOR ESSENTIAL WORK
Good pay
Excellent working conditions
APPLY
ALUMINUM CO.
OF AMERICA
47th Street and 1st Avenue
BROOKFIELD, ILL.
Take Bluebird bus (Joliet line) at 20 E. Randolph St. or West Town bus starting at Cicero and 22d St. direct to plant

Chicago Daily Tribune
THE WORLD'S GREATEST NEWSPAPER

# THE ALLIED RING OF STEEL AROUND GERMANY

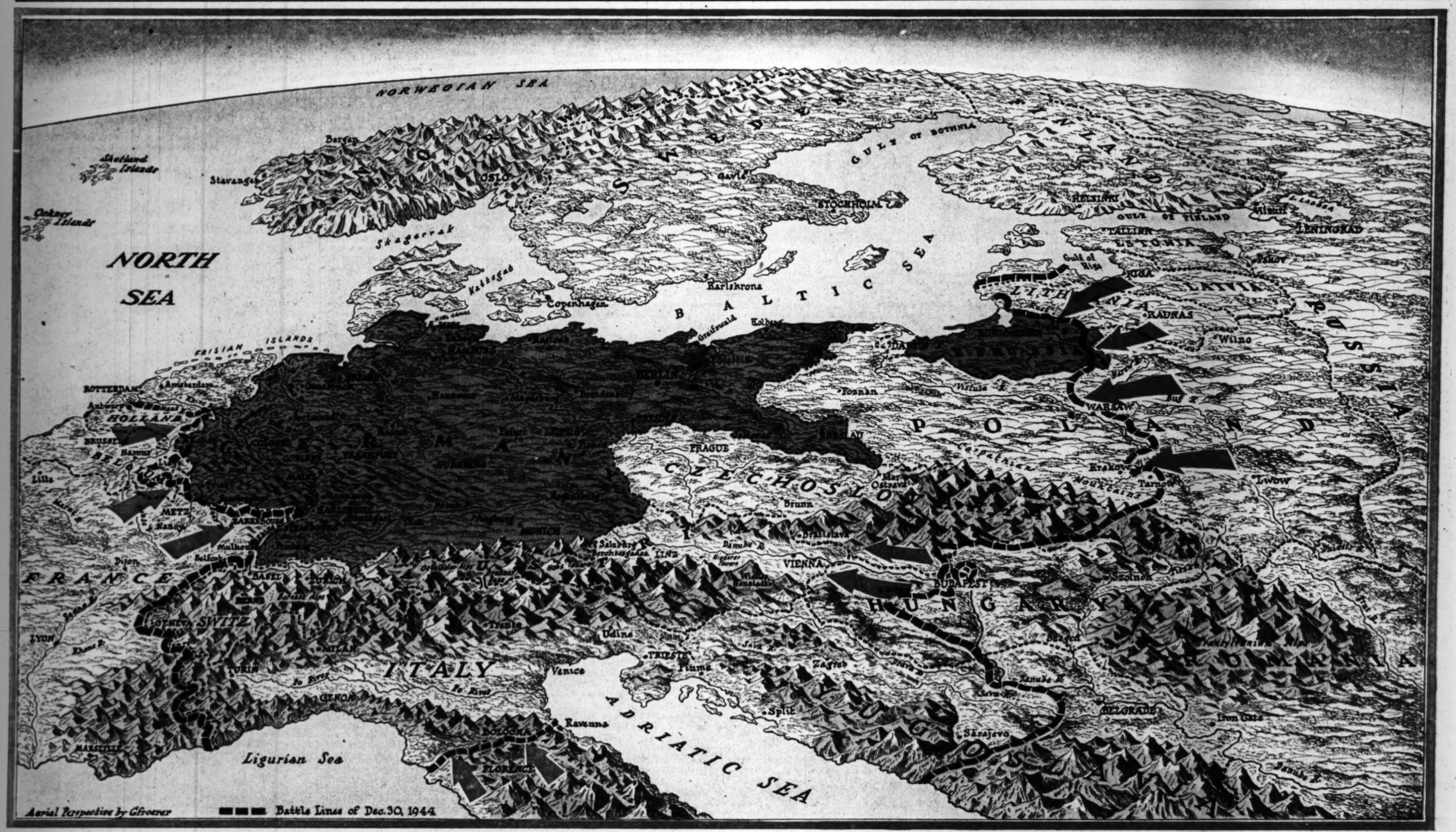


This is an aerial perspective relief map of Central Europe, showing the battle lines on the western, eastern, and Italian fronts. Arrows indicate how Germany is being pressed from three sides.

## Jeeps Pull String of Cars on Railroad in Burma—Jap Ship Goes Down in Philippines Battle

[Acme Photo.]

AMERICAN JEEPS WITH FLANGED WHEELS PULL A STRING OF CARS ON A BURMA RAILWAY.

[Associated Press Wirephoto: By Signal Corps Radio.]

Lt. Fred Matzenbacher (foreground), U. S. platoon leader in battalion which had been surrounded by Nazis in Belgium, gulps rations on return to own lines.

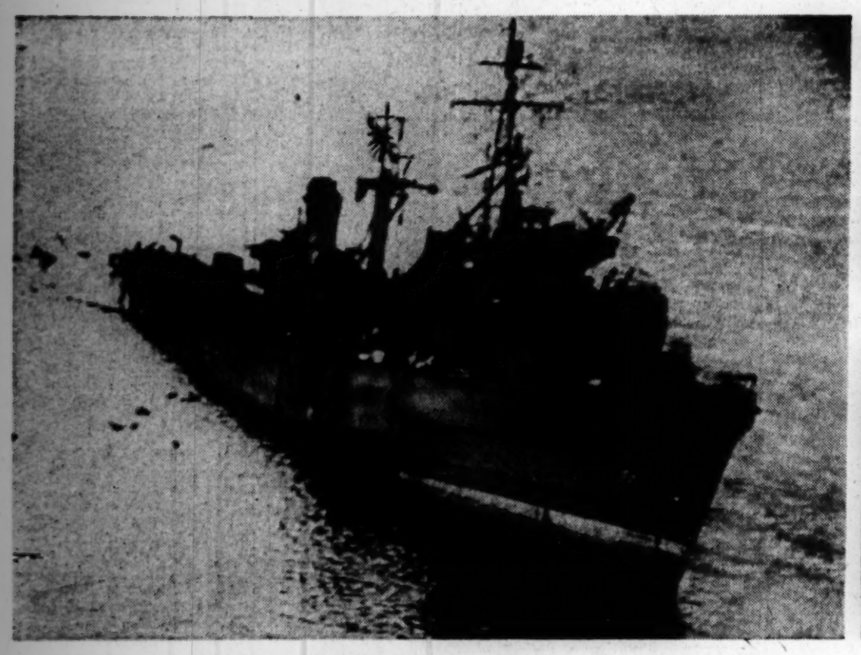

[Acme Telephoto: From U. S. Navy.]

Japanese warship sinking after being attacked Dec. 7 by American army and navy planes off the west coast of Leyte Island in the Philippines.

Marion Coffey, St. Anthony hospital student nurse, holds Anthony and Nora Marie Barassi, New Year's twins.

[TRIBUNE Photo.]

(Story on page 8.)

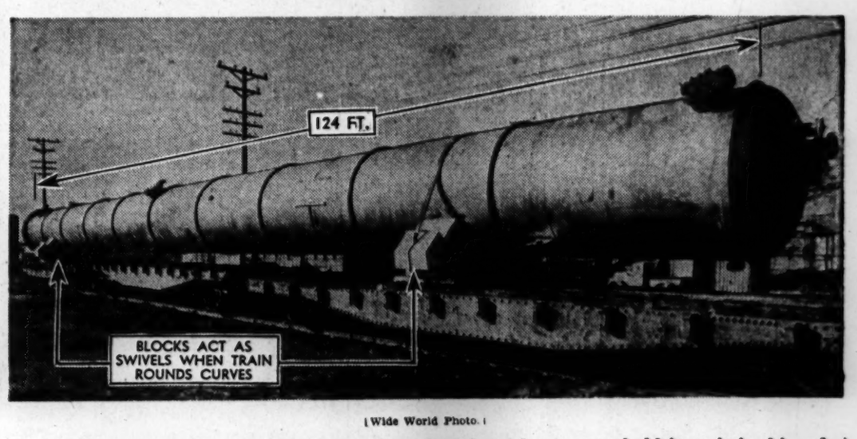


[Wide World Photo.]

Vapor tower tank used in oil refining takes three flat cars to hold it as it is shipped south by the C. & E. I. railroad. Special routing was necessary to insure clearance.